

Tchaikovsky, Peter - Symphony No. 3. Sharon Zurflieh

♩ = 99,902428

Piccolo

Oboe

Clarinet in A

Bassoon

Horn in F

Trombone

Timpani

♩ = 99,902428

Viola

Viola

Viola

Violoncello

Contrabass

4

Picc.
Ob.
Cl.
Bsn.
Hn.
Bar. Tpt.
Tbn.
Timp.
Vln.
Vln.
Vln.
Vc.
Cb.

6

Picc.

Ob.

Cl.

Bsn.

Hn.

Bar. Tpt.

Tbn.

Tba.

Timp.

Vla.

Vla.

Vla.

Vc.

Cb.

9

Picc.
Ob.
Cl.
Bsn.
Hn.
Bar. Tpt.
Tbn.
Timp.
Vla.
Vla.
Vla.
Vc.
Cb.

12

Picc.

Ob.

Cl.

Bsn.

Hn.

Vla.

Vla.

Vla.

Vc.

Cb.

15

Picc.
Ob.
Cl.
Bsn.
Hn.
Tba.
Vla.
Vla.
Vla.
Vc.
Cb.

18

Picc.
Ob.
Cl.
Bsn.
Hn.
Bar. Tpt.
Tba.
Timp.
Vla.
Vla.
Vla.
Vc.
Cb.

20

Picc.
Ob.
Cl.
Bsn.
Hn.
Bar. Tpt.
Tbn.
Tba.
Timp.
Vla.
Vla.
Vla.
Vc.
Cb.

23

Picc.
Ob.
Cl.
Bsn.
Hn.
Bar. Tpt.
Tbn.
Tba.
Timp.
Vla.
Vla.
Vla.
Vc.
Cb.

26

Picc.
Ob.
Cl.
Bsn.
Hn.
Bar. Tpt.
Tbn.
Tba.
Timp.
Vla.
Vla.
Vla.
Vc.
Cb.

29

Picc.
Ob.
Cl.
Bsn.
Hn.
Bar. Tpt.
Tbn.
Timp.
Vla.
Vla.
Vla.
Vc.
Cb.

32

Picc.
Ob.
Cl.
Bsn.
Hn.
Bar. Tpt.
Tbn.
Tba.
Timp.
Vla.
Vla.
Vla.
Vc.
Cb.

35

Ob.

Bsn.

Hn.

Vla.

Vla.

Vla.

Vc.

Cb.

39

Picc.
Ob.
Cl.
Bsn.
Hn.
Vla.
Vla.
Vla.
Vc.
Cb.

42

Ob.

Bsn.

Bar. Tpt.

Vla.

Vla.

Vla.

Vc.

Cb.

45

Picc.

Ob.

Cl.

Bsn.

Hn.

Bar. Tpt.

Vla.

Vla.

Vla.

Vc.

Cb.

48

Picc.
Ob.
Cl.
Bsn.
Hn.
Bar. Tpt.
Vla.
Vla.
Vla.
Vc.
Cb.

51

Picc.

Ob.

Cl.

Bsn.

Hn.

Bar. Tpt.

Vla.

Vla.

Vla.

Vc.

Cb.

53

Picc.

Ob.

Cl.

Bsn.

Hn.

Bar. Tpt.

Vla.

Vla.

Vla.

Vc.

Cb.

55

Picc.

Ob.

Cl.

Bsn.

Hn.

Bar. Tpt.

Vla.

Vla.

Vla.

Vc.

Cb.

57

Picc.

Ob.

Cl.

Bsn.

Hn.

Bar. Tpt.

Syn. Str.

Vla.

Vla.

Vla.

Vc.

Cb.

59

Picc.

Cl.

Bsn.

Syn. Str.

61

Picc.

Cl.

Bsn.

Syn. Str.

63

Picc.

Cl.

Syn. Str.

Vla.

Vc.

65

Picc.

Ob.

Cl.

Bsn.

Hn.

Syn. Str.

Vla.

Vla.

Vla.

Vc.

68

Picc.
Ob.
Cl.
Bsn.
Hn.
Syn. Str.
Vla.
Vla.
Vla.

71

Picc.

Ob.

Cl.

Bsn.

Hn.

Syn. Str.

Vla.

Vla.

Vla.

74

Picc.

Ob.

Cl.

Bsn.

Hn.

Syn. Str.

Vla.

Vla.

Vla.

77

Picc.
Ob.
Cl.
Bsn.
Hn.
Syn. Str.
Vla.
Vla.
Vla.

80

Picc.

Ob.

Cl.

Bsn.

Hn.

Syn. Str.

Vla.

Vla.

Vla.

82

Picc.

Ob.

Cl.

Bsn.

Hn.

Tbn.

Timp.

Syn. Str.

Vla.

Vla.

Vla.

6 6 6 6 6 6

3 6 3 6

3 6 3 6

3 6 3 6

84

Picc.

Ob.

Cl.

Bsn.

Hn.

Tbn.

Timp.

Syn. Str.

Vla.

Vla.

Vla.

86

Picc.

Ob.

Cl.

Bsn.

Hn.

Timp.

Vla.

Vla.

Vla.

Vc.

Cb.

89

Picc.

Ob.

Cl.

Bsn.

Hn.

Vla.

Vla.

Vla.

Vc.

Cb.

92

Picc.

Ob.

Cl.

Bsn.

Hn.

Vla.

Vla.

Vla.

Vc.

Cb.

95

Picc.
Ob.
Cl.
Bsn.
Hn.
Vla.
Vla.
Vla.
Vc.
Cb.

98

Picc.

Ob.

Cl.

Bsn.

Hn.

Vla.

Vla.

Vla.

Vc.

Cb.

101

Picc.

Ob.

Cl.

Bsn.

Hn.

Bar. Tpt.

Timp.

Vla.

Vla.

Vla.

Vc.

Cb.

104

Picc.

Cl.

Bsn.

Hn.

Bar. Tpt.

Timp.

Vla.

Vc.

Cb.

107

Picc.

Vla.

Vla.

Vla.

Vc.

Cb.

110

Picc.
Cl.
Bsn.
Hn.
Timp.
Vla.
Vla.
Vla.
Vc.
Cb.

113

Picc.
Ob.
Cl.
Bsn.
Hn.
Bar. Tpt.
Tbn.
Timp.
Vla.
Vla.
Vla.
Vc.
Cb.

115

Picc.
Ob.
Cl.
Bsn.
Hn.
Bar. Tpt.
Tbn.
Tba.
Timp.
Vla.
Vla.
Vla.
Vc.
Cb.

118

Syn. Str.

Vla.

Vla.

Vla.

121

Picc.

Ob.

Cl.

Hn.

Syn. Str.

Vla.

Vla.

Vla.

125

Picc.

Ob.

Cl.

Syn. Str.

6 3 6 3

128

Picc.

Ob.

Cl.

Hn.

Syn. Str.

Vla.

Vla.

Vla.

6 6 3 3 6 3

132

Picc.

Cl.

Syn. Str.

Vla.

Vla.

Vla.

135

Picc.

Cl.

Syn. Str.

Vla.

Vla.

Vla.

137

Picc. *6* *3* *6* *3*

Cl. *6* *3* *6* *3*

Syn. Str.

Vla.

Vla.

Vla.

139

Picc. *3* *3* *6*

Ob. *3* *6* *3*

Cl. *6* *6* *3*

Bsn. *3*

Syn. Str.

Vla. *6*

Vla. *6*

Vla. *6*

142

Picc.

Ob.

Cl.

Bsn.

Syn. Str.

Vla.

Vla.

Vla.

145

Picc.

Cl.

Syn. Str.

Vla.

Vla.

Vla.

Detailed description of the musical score: The score is divided into two systems. The first system covers measures 142, 143, and 144. The woodwind section (Piccolo, Oboe, Clarinet, Bassoon) features triplets of eighth notes in measures 142 and 143. The string section (Synthesizer, Violins, Violas) plays a rhythmic pattern of eighth notes. Measure 144 shows a continuation of the woodwind triplets and a change in the string pattern. A double bar line separates this system from the second system, which begins at measure 145. In measure 145, the Piccolo and Clarinet play a short melodic phrase. The strings continue with a pattern of sixths and triplets.

148

Picc. 

Ob. 

Cl. 

Hn. 

Syn. Str. 

Vla. 

Vla. 

Vla. 

151

Cl. 

Bsn. 

Syn. Str. 

Vla. 

Vla. 

Vla. 

154

Syn. Str.

Vla.

156

Picc.
Ob.
Cl.
Bsn.
Hn.
Bar. Tpt.
Tbn.
Tba.
Timp.
Syn. Str.
Vla.
Vla.
Vla.
Vc.
Cb.

159

Picc.
Ob.
Cl.
Bsn.
Hn.
Bar. Tpt.
Tbn.
Timp.
Vla.
Vla.
Vla.
Vc.
Cb.

162

Picc.
Ob.
Cl.
Bsn.
Hn.
Bar. Tpt.
Tbn.
Tba.
Timp.
Vla.
Vla.
Vla.
Vc.
Cb.

165

Picc.
Ob.
Cl.
Bsn.
Hn.
Bar. Tpt.
Tbn.
Timp.
Vla.
Vla.
Vla.
Vc.
Cb.

168

Picc.
Ob.
Cl.
Bsn.
Hn.
Bar. Tpt.
Tbn.
Timp.
Vla.
Vla.
Vla.
Vc.
Cb.

171

Picc.
Ob.
Cl.
Bsn.
Hn.
Vla.
Vla.
Vla.
Vc.
Cb.

174

Picc.
Ob.
Cl.
Bsn.
Hn.
Tba.
Vla.
Vla.
Vla.
Vc.
Cb.

176

Picc.
Ob.
Cl.
Bsn.
Hn.
Bar. Tpt.
Tbn.
Tba.
Timp.
Vla.
Vla.
Vla.
Vc.
Cb.

Detailed description of the musical score: The score is for measures 176, 177, and 178. The key signature has one sharp (F#) and the time signature is 3/4. The Piccolo part (treble clef) plays a melodic line starting on G4. The Oboe (treble clef) plays a similar line. The Clarinet (treble clef) and Bassoon (bass clef) play a similar line. The Horn (treble clef) plays a chordal accompaniment. The Baritone Trumpet (treble clef) and Trombone (bass clef) play a similar line. The Tuba (bass clef) plays a similar line. The Timpani (bass clef) plays a rhythmic pattern of eighth notes. The Violins (treble clef) play a rhythmic pattern of eighth notes. The Viola (bass clef) plays a similar line. The Violoncello (bass clef) and Contrabass (bass clef) play a similar line. The score is divided into three measures, with measure 176 starting at the top left and measure 178 ending at the bottom right.

179

Picc.
Cl.
Vla.
Vla.

183

Picc.
Cl.
Vla.
Vla.

186

Picc.
Cl.
Vla.
Vla.

188

Picc.
Cl.
Vla.
Vla.
Vla.

190

Picc.
Cl.
Vla.
Vla.
Vla.

192

Picc.
Cl.
Bsn.
Vla.
Vla.
Vla.
Vc.
Cb.

194

Picc.
Cl.
Bsn.
Vla.
Vla.
Vla.
Vc.
Cb.

This block contains the musical score for measures 194, 195, and 196. The score is arranged in a system with eight staves. The instruments are Piccolo (Picc.), Clarinet (Cl.), Bassoon (Bsn.), Violin (Vla.), Viola (Vla.), Violoncello (Vc.), and Contrabass (Cb.). The music is written in a key with one sharp (F#) and a 3/4 time signature. The Piccolo part features a melodic line with eighth and sixteenth notes. The Clarinet and Bassoon parts provide harmonic support with chords and moving lines. The Violin, Viola, and Violoncello parts play a rhythmic accompaniment, while the Contrabass part provides a steady bass line.

197

Bsn.
Vla.
Vla.
Vla.
Vc.
Cb.

This block contains the musical score for measures 197, 198, and 199. The score is arranged in a system with six staves. The instruments are Bassoon (Bsn.), Violin (Vla.), Viola (Vla.), Violoncello (Vc.), and Contrabass (Cb.). The music continues in the same key and time signature. The Bassoon part has a more active role in measure 197, playing a melodic line. The Violin, Viola, and Violoncello parts continue their accompaniment, and the Contrabass part provides a steady bass line.

199

Vla.
Vla.
Vla.
Vc.
Cb.

201

Cl.
Bsn.
Vla.
Vla.
Vla.
Vc.
Cb.

203

205

207

Picc.
Ob.
Vla.
Vla.
Vla.
Vc.
Cb.

209

Picc.
Cl.
Vla.
Vla.
Vla.
Vc.
Cb.

212

Vla.
Vla.
Vla.
Vc.
Cb.

215

Ob.
Cl.
Bsn.
Vla.
Vla.
Vla.
Vc.
Cb.

218

Picc.
Ob.
Cl.
Bsn.
Vla.
Vla.
Vla.
Vc.
Cb.

220

Picc.
Ob.
Cl.
Bsn.
Hn.
Bar. Tpt.
Vla.
Vla.
Vla.
Vc.
Cb.

222

Picc.

Ob.

Cl.

Bsn.

Hn.

Bar. Tpt.

Tba.

Timp.

Syn. Str.

Vla.

Vla.

Vla.

Vc.

Cb.

6

6

6

6

224

Picc.
Ob.
Cl.
Bsn.
Hn.
Timp.
Syn. Str.
Vla.
Vla.
Vla.
Vc.
Cb.

226

Picc.
Cl.
Bsn.
Timp.
Syn. Str.
Vla.
Vla.
Vc.
Cb.

228

Ob.
Cl.
Bsn.
Hn.
Timp.
Vla.
Vla.
Vla.
Vc.
Cb.

230

Picc.

Cl.

Bsn.

Timp.

Vla.

Vla.

Vla.

Vc.

Cb.

232

Picc.

Cl.

Bsn.

Hn.

Timp.

Vla.

Vla.

Vla.

Vc.

Cb.

234

Picc.
Ob.
Cl.
Bsn.
Hn.
Tbn.
Timp.
Vla.
Vla.
Vla.
Vc.
Cb.

236

Picc.
Ob.
Cl.
Bsn.
Hn.
Tbn.
Tba.
Timp.
Vla.
Vla.
Vla.
Vc.
Cb.

238

Picc.
Ob.
Cl.
Bsn.
Hn.
Tbn.
Tba.
Timp.
Vla.
Vla.
Vla.
Vc.
Cb.

240

Picc.
Ob.
Cl.
Bsn.
Hn.
Tbn.
Tba.
Timp.
Vla.
Vla.
Vla.
Vc.
Cb.

242

Picc.
Ob.
Cl.
Bsn.
Hn.
Bar. Tpt.
Tbn.
Tba.
Timp.
Vla.
Vla.
Vla.
Vc.
Cb.

6 6 6

244

Picc.

Ob.

Cl.

Bsn.

Hn.

Bar. Tpt.

Tbn.

Tba.

Timp.

Vla.

Vla.

Vla.

Vc.

Cb.

247

Picc.
Ob.
Cl.
Bsn.
Hn.
Bar. Tpt.
Timp.
Vla.
Vla.
Vla.
Vc.
Cb.

♩ = 95, 117, 76, 7 = 91, 98, 69, 72, 66 ♩ = 86, 82, 94, 89, 92 ♩ = 81, 170

253

Picc. 

Ob. 

Cl. 

Bsn. 

Hn. 

Bar. Tpt. 

Timp. 

Vla. 

Vla. 

Vla. 

Vc. 

Cb. 

♩ = 95, 117, 76, 7 = 91, 98, 69, 72, 66 ♩ = 86, 82, 94, 89, 92 ♩ = 81, 170

256

Picc.
Ob.
Cl.
Bsn.
Hn.
Bar. Tpt.
Tbn.
Tba.
Timp.
Vla.
Vla.
Vla.
Vc.
Cb.

257

Picc.
Ob.
Cl.
Bsn.
Hn.
Bar. Tpt.
Tbn.
Tba.
Timp.
Vla.
Vla.
Vla.
Vc.
Cb.

258

Picc.

Ob.

Cl.

Bsn.

Hn.

Bar. Tpt.

Tbn.

Tba.

Timp.

Vla.

Vla.

Vla.

Vc.

Cb.

260

Picc.
Ob.
Cl.
Bsn.
Hn.
Bar. Tpt.
Tbn.
Tba.
Timp.
Vla.
Vla.
Vla.
Vc.
Cb.

263

Picc.

Ob.

Cl.

Bsn.

Hn.

Bar. Tpt.

Tbn.

Tba.

Timp.

Vla.

Vla.

Vla.

Vc.

Cb.

264

Picc.
Ob.
Cl.
Bsn.
Hn.
Bar. Tpt.
Tbn.
Tba.
Timp.
Vla.
Vla.
Vla.
Vc.
Cb.

265

Picc.

Ob.

Cl.

Bsn.

Hn.

Bar. Tpt.

Tbn.

Tba.

Timp.

Vla.

Vla.

Vla.

Vc.

Cb.

266

Picc.
Ob.
Cl.
Bsn.
Hn.
Bar. Tpt.
Tbn.
Tba.
Timp.
Vla.
Vla.
Vla.
Vc.
Cb.

267

Picc.
Ob.
Cl.
Bsn.
Hn.
Bar. Tpt.
Tbn.
Tba.
Timp.
Vla.
Vla.
Vla.
Vc.
Cb.

268

Picc.
Ob.
Cl.
Bsn.
Hn.
Bar. Tpt.
Tbn.
Tba.
Timp.
Vla.
Vla.
Vla.
Vc.
Cb.

269

Picc.
Ob.
Cl.
Bsn.
Hn.
Bar. Tpt.
Tbn.
Tba.
Timp.
Vla.
Vla.
Vla.
Vc.
Cb.

270

Picc.

Ob.

Cl.

Bsn.

Hn.

Bar. Tpt.

Tbn.

Tba.

Timp.

Vla.

Vla.

Vla.

Vc.

Cb.

271

Picc.
Ob.
Cl.
Bsn.
Hn.
Bar. Tpt.
Tbn.
Tba.
Timp.
Vla.
Vla.
Vla.
Vc.
Cb.

272

Picc.
Ob.
Cl.
Bsn.
Hn.
Bar. Tpt.
Tbn.
Tba.
Timp.
Vla.
Vla.
Vla.
Vc.
Cb.

- Picc.**: Treble clef, playing a melodic line.
- Ob.**: Treble clef, playing a harmonic accompaniment.
- Cl.**: Treble clef, playing a harmonic accompaniment.
- Bsn.**: Bass clef, playing a harmonic accompaniment.
- Hn.**: Treble clef, playing a harmonic accompaniment.
- Bar. Tpt.**: Treble clef, playing a melodic line.
- Tbn.**: Bass clef, playing a harmonic accompaniment.
- Tba.**: Bass clef, playing a harmonic accompaniment.
- Timp.**: Bass clef, playing a rhythmic pattern with sixteenth notes and a dynamic marking of *6*.
- Vla.**: Bass clef, playing a rhythmic pattern with sixteenth notes and a dynamic marking of *6*.
- Vc.**: Bass clef, playing a rhythmic pattern with sixteenth notes and a dynamic marking of *6*.
- Cb.**: Bass clef, playing a harmonic accompaniment.

273 $\text{♩} = 96,780594$

Picc.
Ob.
Cl.
Bsn.
Hn.
Bar. Tpt.
Tbn.
Tba.
Timp.
Vla.
Vla.
Vla.
Vc.
Cb.

$\text{♩} = 96,780594$

275

Picc.
Ob.
Cl.
Bsn.
Hn.
Bar. Tpt.
Tbn.
Tba.
Timp.
Vla.
Vla.
Vla.
Vc.
Cb.

278

Picc.
Ob.
Cl.
Bsn.
Hn.
Bar. Tpt.
Tbn.
Tba.
Vla.
Vla.
Vla.
Vc.
Cb.

280

Picc.
Ob.
Cl.
Bsn.
Hn.
Bar. Tpt.
Tbn.
Tba.
Vla.
Vla.
Vla.
Vc.
Cb.

282

Picc.
Ob.
Cl.
Bsn.
Hn.
Bar. Tpt.
Tbn.
Tba.
Timp.
Vla.
Vla.
Vla.
Vc.
Cb.

284

Picc.
Ob.
Cl.
Bsn.
Hn.
Bar. Tpt.
Tbn.
Tba.
Timp.
Vla.
Vla.
Vla.
Vc.
Cb.

286

Picc.
Ob.
Cl.
Bsn.
Hn.
Bar. Tpt.
Tbn.
Tba.
Timp.
Vla.
Vla.
Vla.
Vc.
Cb.

289

Picc.
Ob.
Cl.
Bsn.
Hn.
Bar. Tpt.
Tbn.
Tba.
Timp.
Vla.
Vla.
Vla.
Vc.
Cb.

291

Picc.
Ob.
Cl.
Bsn.
Hn.
Bar. Tpt.
Tbn.
Tba.
Vla.
Vla.
Vla.
Vc.
Cb.

293

Picc.
Ob.
Cl.
Bsn.
Hn.
Bar. Tpt.
Tbn.
Tba.
Vla.
Vla.
Vla.
Vc.
Cb.

295

Picc.
Ob.
Cl.
Bsn.
Hn.
Bar. Tpt.
Tbn.
Tba.
Timp.
Vla.
Vla.
Vla.
Vc.
Cb.

297

Picc.
Ob.
Cl.
Bsn.
Hn.
Bar. Tpt.
Tbn.
Tba.
Timp.
Vla.
Vla.
Vla.
Vc.
Cb.

299

Picc.

Ob.

Cl.

Bsn.

Hn.

Bar. Tpt.

Tbn.

Tba.

Timp.

Vla.

Vla.

Vla.

Vc.

Cb.

301 $\text{♩} = 236,227905$

Picc.
Ob.
Cl.
Bsn.
Hn.
Bar. Tpt.
Tbn.
Tba.
Timp.
Vla.
Vla.
Vla.
Vc.
Cb.

$\text{♩} = 236,227905$

6 6 6

303

Picc.
Ob.
Cl.
Bsn.
Hn.
Bar. Tpt.
Tbn.
Tba.
Timp.
Vla.
Vla.
Vla.
Vc.
Cb.

Detailed description of the musical score: The score is for measures 303-306. The key signature has two sharps (F# and C#). The Piccolo, Oboe, Clarinet, and Bassoon parts play chords in the first three measures, with the Piccolo and Oboe playing a G4-A4 dyad, the Clarinet playing a G4-A4 dyad, and the Bassoon playing a G3-A3 dyad. In measure 4, the Piccolo and Oboe play a G4-A4 dyad, the Clarinet plays a G4-A4 dyad, and the Bassoon plays a G3-A3 dyad. The Horn, Baritone Trumpet, Trombone, and Tuba parts play chords in the first three measures, with the Horn playing a G4-A4 dyad, the Baritone Trumpet playing a G4-A4 dyad, the Trombone playing a G3-A3 dyad, and the Tuba playing a G2-A2 dyad. In measure 4, the Horn plays a G4-A4 dyad, the Baritone Trumpet plays a G4-A4 dyad, the Trombone plays a G3-A3 dyad, and the Tuba plays a G2-A2 dyad. The Timpani part plays a rhythmic pattern of eighth notes in the first three measures, with a key signature change to one sharp (F#) in measure 4. The Violin, Viola, Violoncello, and Contrabass parts play chords in the first three measures, with the Violin playing a G4-A4 dyad, the Viola playing a G4-A4 dyad, the Violoncello playing a G3-A3 dyad, and the Contrabass playing a G2-A2 dyad. In measure 4, the Violin plays a G4-A4 dyad, the Viola plays a G4-A4 dyad, the Violoncello plays a G3-A3 dyad, and the Contrabass plays a G2-A2 dyad.

305

Picc.

Ob.

Cl.

Bsn.

Hn.

Bar. Tpt.

Tbn.

Tba.

Timp.

Vla.

Vla.

Vla.

Vc.

Cb.

6

6

6

6

6

307

Picc.
Ob.
Cl.
Bsn.
Hn.
Bar. Tpt.
Tbn.
Tba.
Timp.
Vla.
Vla.
Vla.
Vc.
Cb.

309

Picc.
Ob.
Cl.
Bsn.
Hn.
Bar. Tpt.
Tbn.
Tba.
Timp.
Vla.
Vla.
Vla.
Vc.
Cb.

6 6 6

312

Picc.
Ob.
Cl.
Bsn.
Hn.
Bar. Tpt.
Tbn.
Tba.
Timp.
Vla.
Vla.
Vla.
Vc.
Cb.

317

Picc.
Ob.
Cl.
Bsn.
Hn.
Bar. Tpt.
Tbn.
Tba.
Timp.
Vla.
Vla.
Vla.
Vc.
Cb.

323

Picc.

Ob.

Cl.

Bsn.

Hn.

Bar. Tpt.

Tbn.

Tba.

Timp.

Vla.

Vla.

Vla.

Vc.

Cb.

329

Picc.
Ob.
Cl.
Bsn.
Hn.
Bar. Tpt.
Tbn.
Tba.
Timp.
Vla.
Vla.
Vla.
Vc.
Cb.

336

Picc.
Ob.
Cl.
Bsn.
Hn.
Bar. Tpt.
Tbn.
Tba.
Timp.
Vla.
Vla.
Vla.
Vc.
Cb.

342

Picc.

Ob.

Cl.

Bsn.

Hn.

Bar. Tpt.

Tbn.

Tba.

Timp.

Vla.

Vla.

Vla.

Vc.

Cb.

344

Picc.
Ob.
Cl.
Bsn.
Hn.
Bar. Tpt.
Tbn.
Tba.
Timp.
Vla.
Vla.
Vla.
Vc.
Cb.

346

Picc.
Ob.
Cl.
Bsn.
Hn.
Bar. Tpt.
Tbn.
Tba.
Timp.
Vla.
Vla.
Vla.
Vc.
Cb.

6 6 6 6 6 6

♩ = 121,756

348

Picc.
Ob.
Cl.
Bsn.
Hn.
Bar. Tpt.
Tbn.
Tba.
Timp.
Vla.
Vla.
Vla.
Vc.
Cb.

350 ♩ = 64,520432 ♩ = 120,196159

Picc.

Ob.

Cl.

Bsn.

Hn.

Bar. Tpt.

Tbn.

Tba.

Timp.

Vla.

Vla.

Vla.

Vc.

Cb.

6 6 6

♩ = 64,520432 ♩ = 120,196159

Piccolo

Tchaikovsky, Peter - Symphony No. 3. Sharon Zurflieh

♩ = 99,902428

5

9

14

18

23

28

32

39

48

111

115

124

128

134

138

142

148

158

162

166

171

175

182

186

190

194

205

209

7

220

224

2

230

235

241

244

3

6

3

250

6

6

3

6

3

9513075706508

6

Piccolo

255

262

270

$\text{♩} = 96,780594$

276

279

282

288

291

294

301

$\text{♩} = 236,227905$

Piccolo

309

315

322

330

337

344

♩ = 121,756210 ♩ = 64,520130,196159

5

Oboe

Tchaikovsky, Peter - Symphony No. 3. Sharon Zurflieh

♩ = 99,902428

2

8

15

21

26

33

44

53

2

3

4

4

8

66

74

82

90

97

113

123

128

141

151

164

171

178

27

208

7

218

222

2

229

5

238

244

3

251

9315582719808

Oboe

255

263

270

♩ = 96,780594

277

280

285

291

295

302

♩ = 236,227905

310

318

326

333

340

346

♩ = 121,756210 ♩ = 64,520432 ♩ = 120,196159

Clarinet in A

Tchaikovsky, Peter - Symphony No. 3. Sharon Zurflieh

♩ = 99,902428

5

9

14

19

24

28

32

39

47

Clarinet in A

114

118

127

133

137

141

147

158

162

166

171

176

181

185

189

192

197

211 **4**

218

222

227

232

236

241

245 **6** **3** **6** **3** **6** **3** **6** **3**

249 **6** **3** **6** **3** **6** **3** **6** **3**

253 **6** **3** **6** **3**

♩ = 95, 107, 99, 109, 120, 131, 142, 153, 164, 175, 186, 197, 208, 219, 230, 241, 252, 263, 274, 285, 296, 307

Clarinet in A

259

266

273

$\text{♩} = 96,780594$

278

281

287

291

295

302

$\text{♩} = 236,227905$

310

Clarinet in A

316

324

332

340

346

$\text{♩} = 121,756210$ $\text{♩} = 64,520432$ $\text{♩} = 120,196159$

5

Bassoon

Tchaikovsky, Peter - Symphony No. 3. Sharon Zurflieh

♩ = 99,902428

5

9

14

20

25

30

33

40

48

55

59

62

4

72

77

83

91

98

103

5

112

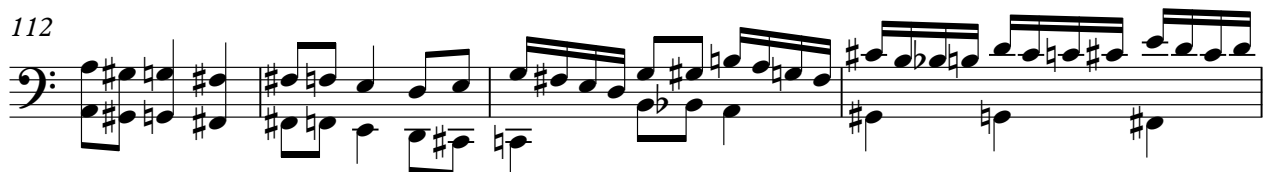

116 23 3

142 3 8 3 6 3

153 5

162

166

171

177 14

195 3

203

205 8

215

220

224

228

231

235

239

245

♩ = 95, 1, 786, 96, 870, 94, 6892 ♩ = 81, 170807

249

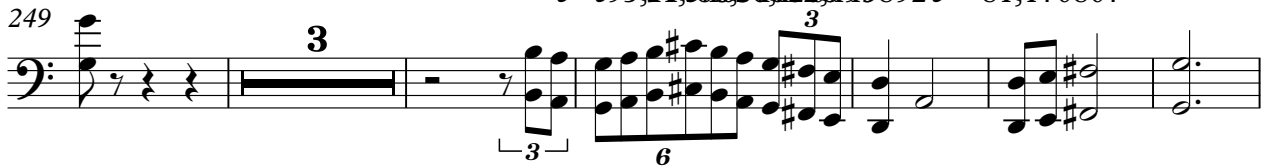

258

264

272

♩ = 96,780594

279

286

292

298

♩ = 236,227905

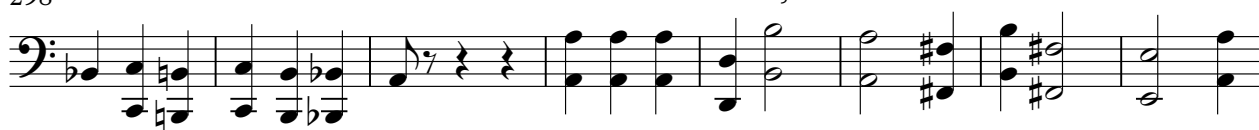

306

314

322

330

V.S.

6

Bassoon

338

345

♩ = 121,756210

♩ = 64,520432 ♩ = 120,196159

Horn in F

Tchaikovsky, Peter - Symphony No. 3. Sharon Zurflieh

♩ = 99,902428

7

14

21

28

34

50

55

66

171

178

226

237

244

251

259

267

274

♩ = 96,780594

281

288

295

302 ♩ = 236,227905

310

318

326

334

342

347 ♩ = 121,756210 ♩ = 64,520432 = 120,196159

Baroque Trumpet

Tchaikovsky, Peter - Symphony No. 3. Sharon Zurflieh

♩ = 99,902428

3

9

7

21

27

4

9

44

2

54

44

104

8

117

40

3

163

168

7

43

Trombone

Tchaikovsky, Peter - Symphony No. 3. Sharon Zurflieh

♩ = 99,902428

2

8

21

27

3

35

47

86

27

117

40

2

162

168

8

56

234

239

246

260

265

272

279

284

291

296

Trombone

303

311

319

327

334

341

346

$\text{♩} = 121,756210$ $\text{♩} = 64,520432$ $\text{♩} = 120,196159$

5

Tuba

Tchaikovsky, Peter - Symphony No. 3. Sharon Zurflieh

♩ = 99,902428

5 9

19

25

6

35

81 40

158

5 9

176

44 14

237

243

8

♩ = 99,902428

Timpani

Tchaikovsky, Peter - Symphony No. 3. Sharon Zurflieh

♩ = 99,902428

111

117

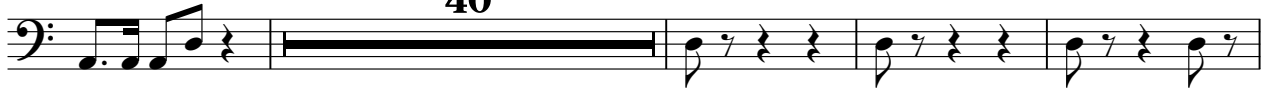

161

167

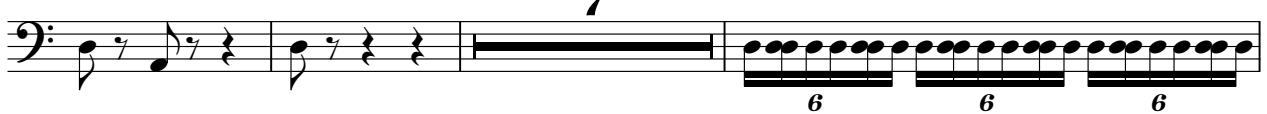

177

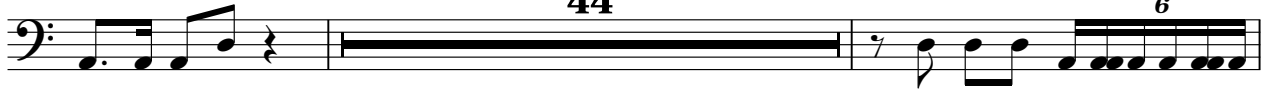

223

225

227

229

231

Timpani

233

235

237

239

241

244

251

$\text{♩} = 95, \text{♩} = 70, \text{♩} = 74, \text{♩} = 68, \text{♩} = 94, \text{♩} = 86, \text{♩} = 170, \text{♩} = 99, \text{♩} = 82, \text{♩} = 48, \text{♩} = 97, \text{♩} = 80, \text{♩} = 7$

255

257

259

V.S.

Timpani

261

6 6 6 6 6 6

263

6 6 6 6 6 6

265

6 6 6 6 6 6

267

6 6 6 6 6 6

269

6 6 6 6 6 6

271

6 6 6 6 6 6

273

$\text{♩} = 96,780594$

6 6 6

278

5

5

289

5

5

298

6 6 6 6 6 6

Timpani

301 ♩ = 236,227905

V.S.

6

Timpani

♩ = 121,756

346

348

350 ♩ = 64,520432

♩ = 120,196159

5

Synth Strings

Tchaikovsky, Peter - Symphony No. 3. Sharon Zurflieh

♩ = 99,902428

57

62

70

76

81

118

124

130

136

141

2

3

V.S.

Synth Strings

146

152

224

254 = 95,11776946976 = 88,0472000 = 82,24590780594

302 = 236,227905

104,7202100 = 120,1961

Viola

Tchaikovsky, Peter - Symphony No. 3. Sharon Zurflieh

♩ = 99,902428

43

49

54

58

6

67

71

75

79

83

87

91

94

98

102

111

115

119

124

132

136

Viola

142

6 3 6 3

147

3 3 3 3

152

6

161

164

169

173

176

3

182

186

189

192

196

200

203

206

210

215

220

222

228

232

237

241

244

248

251

255

257

259

Viola

261

263

265

267

269

271

273 $\text{♩} = 96,780594$

276

279

281

V.S.

8
284
287
290
292
294
297
300
305
312
318

Viola

$\text{♩} = 236,227905$

326 Vida 9

333

340

346 ♩ = 121,756210 ♩ = 64,520432 ♩ = 120,196159

5

Viola

Tchaikovsky, Peter - Symphony No. 3. Sharon Zurflieh

♩ = 99,902428

93

97

101

110

115

119

124

133

137

143

148

156

160

164

169

173

176

180

185

Viola

190

194

199

204

208

212

217

221

227

233

237

241

244

248

251

255

257

259

Viola

V.S.

Viola

284

287

290

292

294

296

298

301

♩ = 236,227905

307

313

319 Viola 9

326

333

340

346

♩ = 121,756210 ♩ = 64,520432 ♩ = 120,196159

5

Viola

Tchaikovsky, Peter - Symphony No. 3. Sharon Zurflieh

♩ = 99,902428

5

9

14

18

22

27

32

38

45

51

66

70

74

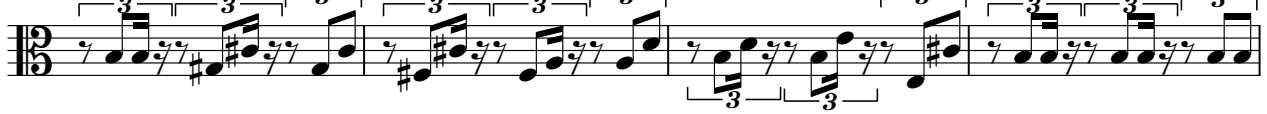

78

82

86

90

94

98

102

4 2

112

116

6 3

121

6 3 6

131

6 3 6 3

136

6 3 6 2 3

143

6 3 6 3

147

3 3 3 3

153

156

160

164

169

173

177

190

195

200

204

208

212

217

222

228

233

238

242

245

6

V.S.

Viola

249

252

255

257

259

261

263

265

267

269

271

273

♩ = 96,780594

276

279

282

285

289

292

294

296

V.S.

♩ = 236,227905

299

303

311

317

325

332

339

345

♩ = 121,756210 ♩ = 64,520432 ♩ = 120,196159

42

48

53

57

66

90

98

105

113

117

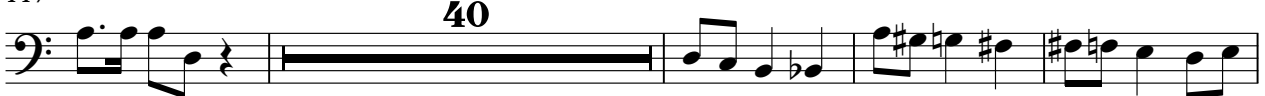

161

165

170

175

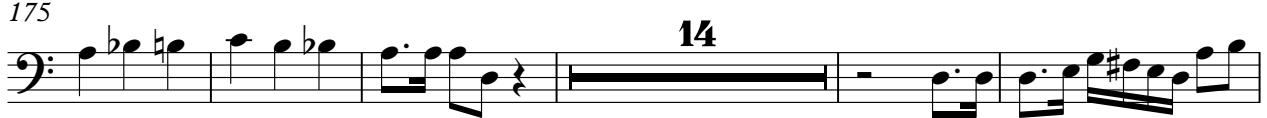

194

199

204

209

214

219

V.S.

224

229

232

236

240

243

246

250

254

256

Violoncello

258 

260 

262 

264 

266 

268 

270 

272 

274 $\text{♩} = 96,780594$ 

278 

280

282

285

289

291

293

295

298

301

$\text{♩} = 236,227905$

308

Contrabass

Tchaikovsky, Peter - Symphony No. 3. Sharon Zurflieh

♩ = 99,902428

42

48

53

57

89

97

104

112

118

162

168

173

192

197

202

207

212

217

222

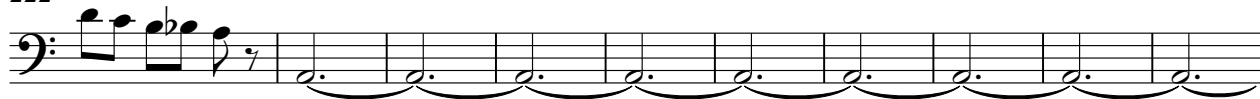

232

V.S.

243

248

255

262

269

276

282

290

295

303

311

319

327

335

343

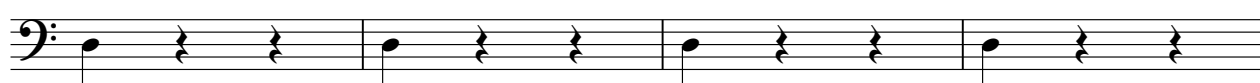

347

♩ = 121,756210

♩ = 64,520432 = 120,196159

5

