

# Tchaikovsky, Peter - Symphony No. 4. Steve Vitalich

♩ = 72,000031

Flute

Oboe

Violin II

Violin I

Viola

Cello

♩ = 72,000031

5

Oboe

Violin II

Violin I

Viola

Cello

♩ = 72,000031

♩ = 72,000031

10

Oboe

Violin II

Violin I

Viola

Cello

15

Oboe

Violin II

Violin I

Viola

Cello

20 ~~65,649,648,647,646,645,644,643,642,641,640,639,638,637,636,635,634,633,632,631,630,629,628,627,626,625,624,623,622,621,620,619,618,617,616,615,614,613,612,611,610,609,608,607,606,605,604,603,602,601,600,599,598,597,596,595,594,593,592,591,590,589,588,587,586,585,584,583,582,581,580,579,578,577,576,575,574,573,572,571,570,569,568,567,566,565,564,563,562,561,560,559,558,557,556,555,554,553,552,551,550,549,548,547,546,545,544,543,542,541,540,539,538,537,536,535,534,533,532,531,530,529,528,527,526,525,524,523,522,521,520,519,518,517,516,515,514,513,512,511,510,509,508,507,506,505,504,503,502,501,500,499,498,497,496,495,494,493,492,491,490,489,488,487,486,485,484,483,482,481,480,479,478,477,476,475,474,473,472,471,470,469,468,467,466,465,464,463,462,461,460,459,458,457,456,455,454,453,452,451,450,449,448,447,446,445,444,443,442,441,440,439,438,437,436,435,434,433,432,431,430,429,428,427,426,425,424,423,422,421,420,419,418,417,416,415,414,413,412,411,410,409,408,407,406,405,404,403,402,401,400,399,398,397,396,395,394,393,392,391,390,389,388,387,386,385,384,383,382,381,380,379,378,377,376,375,374,373,372,371,370,369,368,367,366,365,364,363,362,361,360,359,358,357,356,355,354,353,352,351,350,349,348,347,346,345,344,343,342,341,340,339,338,337,336,335,334,333,332,331,330,329,328,327,326,325,324,323,322,321,320,319,318,317,316,315,314,313,312,311,310,309,308,307,306,305,304,303,302,301,300,299,298,297,296,295,294,293,292,291,290,289,288,287,286,285,284,283,282,281,280,279,278,277,276,275,274,273,272,271,270,269,268,267,266,265,264,263,262,261,260,259,258,257,256,255,254,253,252,251,250,249,248,247,246,245,244,243,242,241,240,239,238,237,236,235,234,233,232,231,230,229,228,227,226,225,224,223,222,221,220,219,218,217,216,215,214,213,212,211,210,209,208,207,206,205,204,203,202,201,200,199,198,197,196,195,194,193,192,191,190,189,188,187,186,185,184,183,182,181,180,179,178,177,176,175,174,173,172,171,170,169,168,167,166,165,164,163,162,161,160,159,158,157,156,155,154,153,152,151,150,149,148,147,146,145,144,143,142,141,140,139,138,137,136,135,134,133,132,131,130,129,128,127,126,125,124,123,122,121,120,119,118,117,116,115,114,113,112,111,110,109,108,107,106,105,104,103,102,101,100,99,98,97,96,95,94,93,92,91,90,89,88,87,86,85,84,83,82,81,80,79,78,77,76,75,74,73,72,71,70,69,68,67,66,65,64,63,62,61,60,59,58,57,56,55,54,53,52,51,50,49,48,47,46,45,44,43,42,41,40,39,38,37,36,35,34,33,32,31,30,29,28,27,26,25,24,23,22,21,20,19,18,17,16,15,14,13,12,11,10,9,8,7,6,5,4,3,2,1,0~~ 72,000031

Oboe

Clarinet

Bassoon

Horn I,II

Violin II

Violin I

Viola

Cello

Bass

25

Flute

Clarinet

Bassoon

Horn I,II

Horn III,IV

Cello

Bass

30

Flute

Clarinet

Bassoon

Horn I,II

Horn III,IV

Cello

Bass

35

Flute

Clarinet

Bassoon

Horn III,IV

Cello

Bass

40

Flute

Oboe

Clarinet

Bassoon

Horn I,II

Horn III,IV

Violin II

Violin I

Viola

Cello

Bass

46

Oboe

Clarinet

Bassoon

Horn I,II

Horn III,IV

Violin II

Violin I

Viola

Cello

Bass

52

Oboe

Clarinet

Bassoon

Horn I,II

Horn III,IV

Violin II

Violin I

Viola

Cello

Bass

58

Flute

Oboe

Clarinet

Bassoon

Horn I,II

Horn III,IV

Violin II

Violin I

Viola

Cello

Bass

64

Flute

Oboe

Clarinet

Bassoon

Horn I,II

Horn III,IV

Trumpet

Timpani

Violin II

Violin I

Viola

Cello

Bass

68

Flute

Oboe

Clarinet

Bassoon

Horn I,II

Horn III,IV

Trumpet

Timpani

Violin II

Violin I

Viola

Cello

Bass

71

Flute

Oboe

Clarinet

Bassoon

Horn I,II

Horn III,IV

Timpani

Violin II

Violin I

Viola

Cello

Bass

74

78

Bassoon

Violin II

Violin I

Viola

Cello

Bass

82

Bassoon

Violin I

Viola

Cello

85

Flute

Clarinet

Bassoon

Horn I,II

Violin I

Viola

Cello

Bass

88

Flute

Clarinet

Horn I,II

Violin I

Viola

Cello

Bass

91

Flute

Clarinet

Horn I,II

Violin I

Viola

Cello

Bass

95

Flute

Oboe

Clarinet

Bassoon

Horn I,II

Horn III,IV

Violin II

Violin I

Viola

Cello

Bass

100

Oboe

Clarinet

Bassoon

Horn I,II

Horn III,IV

Violin II

Violin I

Viola

Cello

Bass

105

Oboe

Clarinet

Bassoon

Horn I,II

Horn III,IV

Violin II

Violin I

Viola

Cello

Bass

111

Flute

Oboe

Clarinet

Bassoon

Horn I,II

Horn III,IV

Violin II

Violin I

Viola

Cello

Bass

117  $\text{♩} = 71,0006999985,000067,999992 \neq 67,5000992$

Flute

Oboe

Clarinet

Bassoon

Horn I,II

Horn III,IV

Violin II

$\text{♩} = 71,0006999985,000067,999992 \neq 67,5000992$

Violin I

Viola

Cello

Bass

122 ♩ = 64, 99992000002, 9999999996 = 60,0000700 ♩ = 104,000015

Clarinet

Bassoon

Horn I,II

Horn III,IV

Violin II

Viola

Cello

Bass

128

Clarinet

Bassoon

Violin II

Viola

Cello

Bass

134

Oboe

Clarinet

Bassoon

Horn I,II

Violin II

Violin I

Viola

Cello

Bass

140

Flute

Oboe

Clarinet

Bassoon

Horn I,II

Horn III,IV

Violin II

Violin I

Viola

Cello

Bass

146

Flute

Oboe

Clarinet

Bassoon

Horn I,II

Horn III,IV

Violin II

Violin I

Viola

Cello

Bass

6

6

151

Flute

Oboe

Clarinet

Bassoon

Horn III,IV

Violin II

Violin I

Viola

Cello

Bass

6

6

6

6

6

6

6

6

6

155

Flute

Oboe

Clarinet

Bassoon

Horn III,IV

Violin II

Violin I

Viola

Cello

Bass

6

6

6

6

6

6

6

6

6

159

Flute

Oboe

Clarinet

Bassoon

Horn III,IV

Violin II

Violin I

Viola

Cello

Bass

$\text{♩} = 103, D02, 046 \text{E}5B01, 0$

♩ = 100,98,90,83,75,68,60,52,45,38,31,23,15,8,0 3891,999985

163

Flute

Oboe

Clarinet

Bassoon

Horn I,II

Horn III,IV

Trumpet

Timpani

Violin II

Violin I

Viola

Cello

Bass

167

Flute

Oboe

Clarinet

Bassoon

Horn I,II

Horn III,IV

Trumpet

Timpani

Violin II

Violin I

Viola

Cello

Bass

172  $\text{♩} = 90,999954$   $\text{♩} = 89,999954$

Flute

Oboe

Clarinet

Bassoon

Horn I,II

Horn III,IV

Trumpet

Timpani

Violin II

Violin I

Viola

Cello

Bass

177  $\text{♩} = 89,000038$   $\text{♩} = 88,000023$   $\text{♩} = 87,000023$   $\text{♩} = 86,000053$

Flute

Oboe

Clarinet

Bassoon

Horn I,II

Violin II

Violin I

Viola

Cello

Bass

183 ♩ = 85,000046 ♩ = 83,999969 ♩ = 82,999947 ♩ = 82,000038

Oboe

Clarinet

Bassoon

Violin II

Violin I

Viola

Cello

Bass

189 ♩ = 80,999969 ♩ = 80,000000 ♩ = 78,999969 ♩ = 77,999977 ♩ = 76,999977

Oboe

Clarinet

Bassoon

♩ = 80,999969 ♩ = 80,000000 ♩ = 78,999969 ♩ = 77,999977 ♩ = 76,999977

Violin I

Viola

Cello

Bass

Flute

Horn I,II

Horn III,IV

Violin II

Violin I

Viola

Cello

Bass

195

031

201

Flute

Clarinet

Violin II

Violin I

Viola

Cello

Bass

204

Flute

Oboe

Clarinet

Bassoon

Violin II

Violin I

Viola

Cello

Bass

207

Flute

Oboe

Clarinet

Bassoon

Violin II

Violin I

Viola

Cello

Bass

210

213

Flute

Oboe

Clarinet

Bassoon

Violin II

Violin I

Viola

Cello

Bass

216

Flute

Oboe

Clarinet

Bassoon

Violin II

Violin I

Viola

Cello

Bass

218

Flute

Oboe

Clarinet

Bassoon

Horn I,II

Horn III,IV

Violin II

Violin I

Viola

Cello

Bass

6 6

222

Oboe

Clarinet

Bassoon

Horn I,II

Horn III,IV

Violin II

Violin I

Viola

Cello

Bass

227

Oboe

Clarinet

Bassoon

Horn I,II

Horn III,IV

Violin II

Violin I

Viola

Cello

Bass

234 ♩ = 65,999992

Clarinet

Violin II

Violin I ♩ = 65,999992

Viola

Cello

Bass

241

Flute

Oboe

Clarinet

Bassoon

Violin II

Violin I

Viola

Cello

Bass

6

247

Flute

Oboe

Clarinet

Bassoon

Violin II

Violin I

6 6

251

Oboe

Clarinet

Bassoon

Horn I,II

Violin II

Cello

257 49

Flute

Oboe

Clarinet

Bassoon

Horn I,II

Cello

264

$\text{♩} = 64,999999$   $\text{♩} = 64,000000$   $\text{♩} = 62,999996$

Flute

Oboe

Clarinet

Bassoon

Horn I,II

Horn III,IV

Cello

284

Bassoon

51

Violin I

Viola

Cello

290  $\text{♩} = 42,060,000,000$   $\text{♩} = 35,900,000,000$

Flute

Clarinet

Bassoon

Horn I,II

Horn III,IV

Violin II

Violin I  $\text{♩} = 42,060,000,000$   $\text{♩} = 35,900,000,000$

Viola

Cello

Bass

297  $\text{♩} = 30,54000004$   $\text{♩} = 30,00000000$

Flute

Clarinet

Bassoon

Horn I,II

Horn III,IV

Violin II

Viola

Cello

Bass

301  $\text{♩} = 44,00000000$   $\text{♩} = 44,00000000$

Bassoon

Viola

Cello

Bass

Flute

142

149

155

♩ = 103,102,101,100,99,98,97,96,95,94,93,92,91,90,89,88,87,86,85

161

166

173

♩ = 90,999954 ♩ = 89,999954 ♩ = 89,000038 ♩ = 88,000023 ♩ = 87

181

♩ = 86,000053 ♩ = 85,000046 ♩ = 82,999947 ♩ = 80,000038 ♩ = 78,999969

194

♩ = 76,999969 ♩ = 75,999962 ♩ = 72,999943 ♩ = 70,000031

205

213

Flute

218  $\text{♩} = 65,999992$

6 6 14 10

244

6 6 6

250  $\text{♩} = 64,999992$

12 2

272  $\text{♩} = 56,999992$   $\text{♩} = 64,999992$   $\text{♩} = 25,999992$

6 5 2

292  $\text{♩} = 35,999992$   $\text{♩} = 30,999992$

2 2 2

Tchaikovsky, Peter - Symphony No. 4. Steve Vitalich

Oboe

134

143

151

157

164

171

179

190

205

215

126  $\text{♩} = 104,000015$

134

146

158

~~$\text{♩} = 104,000015$~~   $\text{♩} = 104,000015$

170

$\text{♩} = 90,999954$   $\text{♩} = 89,999954$   $\text{♩} = 88,000023$

182

$\text{♩} = 86,000053$   $\text{♩} = 85,000049$   $\text{♩} = 82,999969$   $\text{♩} = 82,999969$   $\text{♩} = 80,999980$   $\text{♩} = 78,999997$

194

~~$\text{♩} = 76,999973$~~   $\text{♩} = 76,999973$   $\text{♩} = 70,000031$

209

217

230

$\text{♩} = 65,999992$

138

149

169

$\text{♩} = 90,999954 \quad \text{♩} = 89,999954$

178

$\text{♩} = 89,000038 \quad \text{♩} = 88,000023 \quad \text{♩} = 87,000008 \quad \text{♩} = 86,000053 \quad \text{♩} = 85,000040 \quad \text{♩} = 82,999927 \quad \text{♩} = 82,000038 \quad \text{♩} = 80,000000$

190

$\text{♩} = 80,000000 \quad \text{♩} = 78,999997 \quad \text{♩} = 76,999994 \quad \text{♩} = 74,999991 \quad \text{♩} = 72,999988 \quad \text{♩} = 70,999985 \quad \text{♩} = 68,999982 \quad \text{♩} = 66,999979 \quad \text{♩} = 64,999976 \quad \text{♩} = 62,999973 \quad \text{♩} = 60,999970 \quad \text{♩} = 58,999967 \quad \text{♩} = 56,999964 \quad \text{♩} = 54,999961 \quad \text{♩} = 52,999958 \quad \text{♩} = 50,999955 \quad \text{♩} = 48,999952 \quad \text{♩} = 46,999949 \quad \text{♩} = 44,999946 \quad \text{♩} = 42,999943 \quad \text{♩} = 40,999940 \quad \text{♩} = 38,999937 \quad \text{♩} = 36,999934 \quad \text{♩} = 34,999931 \quad \text{♩} = 32,999928 \quad \text{♩} = 30,999925 \quad \text{♩} = 28,999922 \quad \text{♩} = 26,999919 \quad \text{♩} = 24,999916 \quad \text{♩} = 22,999913 \quad \text{♩} = 20,999910 \quad \text{♩} = 18,999907 \quad \text{♩} = 16,999904 \quad \text{♩} = 14,999901 \quad \text{♩} = 12,999898 \quad \text{♩} = 10,999895 \quad \text{♩} = 8,999892 \quad \text{♩} = 6,999889 \quad \text{♩} = 4,999886 \quad \text{♩} = 2,999883 \quad \text{♩} = 0,999880$

220

231

$\text{♩} = 65,999992$

260

$\text{♩} = 64,999992 \quad \text{♩} = 62,999992 \quad \text{♩} = 60,999992 \quad \text{♩} = 58,999992$

272

$\text{♩} = 56,999992 \quad \text{♩} = 54,999992 \quad \text{♩} = 52,999992 \quad \text{♩} = 50,999992 \quad \text{♩} = 48,999992 \quad \text{♩} = 46,999992 \quad \text{♩} = 44,999992 \quad \text{♩} = 42,999992 \quad \text{♩} = 40,999992 \quad \text{♩} = 38,999992 \quad \text{♩} = 36,999992 \quad \text{♩} = 34,999992 \quad \text{♩} = 32,999992 \quad \text{♩} = 30,999992 \quad \text{♩} = 28,999992 \quad \text{♩} = 26,999992 \quad \text{♩} = 24,999992 \quad \text{♩} = 22,999992 \quad \text{♩} = 20,999992 \quad \text{♩} = 18,999992 \quad \text{♩} = 16,999992 \quad \text{♩} = 14,999992 \quad \text{♩} = 12,999992 \quad \text{♩} = 10,999992 \quad \text{♩} = 8,999992 \quad \text{♩} = 6,999992 \quad \text{♩} = 4,999992 \quad \text{♩} = 2,999992 \quad \text{♩} = 0,999992$

292

$\text{♩} = 35,999992 = 60,000000$

Horn I,II

298 ♩ = 30,0054,000004 ♩ = 30,0054,000004

2

Horn III,IV

142

154

166

174

♩ = 90,999954   ♩ = 89,999954   ♩ = 88,000000   ♩ = 86,000000   ♩ = 85,000000   ♩ = 82,999947

189

♩ = 80,999969   ♩ = 80,000000   ♩ = 78,999997   ♩ = 76,999999   ♩ = 75,000000   ♩ = 72,000000

200

229

♩ = 65,999992   ♩ = 64,999992

271

♩ = 59,000000   ♩ = 57,000000   ♩ = 55,000000   ♩ = 53,000000   ♩ = 51,000000   ♩ = 49,000000

290

♩ = 42,000000   ♩ = 35,999992

298

♩ = 30,000000   ♩ = 28,999992

Violin II

Tchaikovsky, Peter - Symphony No. 4. Steve Vitalich

♩ = 72,000031

♩ = 72,000031

8

♩ = 72,000031

15

19

♩ = 72,000031

19

41

3

51

59

66

71

$\text{♩} = 71 \text{ } 6009000003$

77

$\text{♩} = 65 \text{ } 9729000031$

82

15

3

167

175

♩ = 90,999954 ♩ = 89,999954 ♩ = 89,000038 ♩ = 88,000023 ♩ = 87,000023 ♩ = 86,000053

183

♩ = 85,000046 ♩ = 83,999969 ♩ = 82,999970 ♩ = 81,999970 ♩ = 80,999970 ♩ = 78,999977 ♩ = 76,999977

196

♩ = 75,999999 ♩ = 74,999999 ♩ = 73,999999 ♩ = 72,999999 ♩ = 71,999999 ♩ = 70,999999 ♩ = 69,999999 ♩ = 68,999999 ♩ = 67,999999 ♩ = 66,999999 ♩ = 65,999999 ♩ = 64,999999 ♩ = 63,999999 ♩ = 62,999999 ♩ = 61,999999 ♩ = 60,999999 ♩ = 59,999999 ♩ = 58,999999 ♩ = 57,999999 ♩ = 56,999999 ♩ = 55,999999 ♩ = 54,999999 ♩ = 53,999999 ♩ = 52,999999 ♩ = 51,999999 ♩ = 50,999999 ♩ = 49,999999 ♩ = 48,999999 ♩ = 47,999999 ♩ = 46,999999 ♩ = 45,999999 ♩ = 44,999999 ♩ = 43,999999 ♩ = 42,999999 ♩ = 41,999999 ♩ = 40,999999 ♩ = 39,999999 ♩ = 38,999999 ♩ = 37,999999 ♩ = 36,999999 ♩ = 35,999999 ♩ = 34,999999 ♩ = 33,999999 ♩ = 32,999999 ♩ = 31,999999 ♩ = 30,999999 ♩ = 29,999999 ♩ = 28,999999 ♩ = 27,999999 ♩ = 26,999999 ♩ = 25,999999 ♩ = 24,999999 ♩ = 23,999999 ♩ = 22,999999 ♩ = 21,999999 ♩ = 20,999999 ♩ = 19,999999 ♩ = 18,999999 ♩ = 17,999999 ♩ = 16,999999 ♩ = 15,999999 ♩ = 14,999999 ♩ = 13,999999 ♩ = 12,999999 ♩ = 11,999999 ♩ = 10,999999 ♩ = 9,999999 ♩ = 8,999999 ♩ = 7,999999 ♩ = 6,999999 ♩ = 5,999999 ♩ = 4,999999 ♩ = 3,999999 ♩ = 2,999999 ♩ = 1,999999

205

212

219

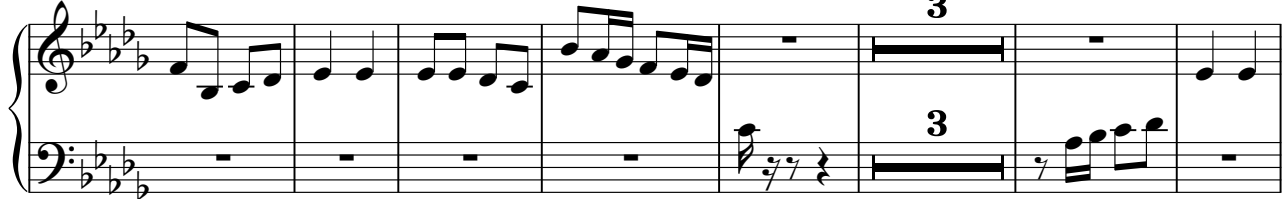

229

♩ = 65,999992

Tchaikovsky, Peter - Symphony No. 4. Steve Vitalich

Violin I

♩ = 72,000031

♩ = 71,60,0038

8 ♩ = 69,00001999917,0018,000000

15

♩ = 71,60,0038

22

19

47

55

63

68

72

♩ = 71,0003,99985

76

♩ = 69,00001999917,0003,9992,000031

V.S.

Tchaikovsky, Peter - Symphony No. 4. Steve Vitalich

Viola

♩ = 72,000031 ♩ = 71,60,0038

8 ♩ = 69,000019 ♩ = 67,000030

15 ♩ = 71,60,0038 ♩ = 72,000031

22

50 2 3

61

67

71

74 ♩ = 71,000038 ♩ = 69,000019 ♩ = 67,000030

77  $\text{♩} = 65,200000231$

85

93

102

115

$\text{♩} = 71,0000009869,0000000992964,0000009960,9999$

125  $\text{♩} = 60,000000 = 104,000015$

136

143

152

162

$\text{♩} = 103,00000099680,0000009985$

Tchaikovsky, Peter - Symphony No. 4. Steve Vitalich

Cello

♩ = 72,000031 ♩ = 71,60,0038

8 ♩ = 71,60,0038

15 ♩ = 71,60,0038

22

30

38

46

53

63

71 ♩ = 71,60,0038

78

84

91

100

107

115

♩ = 71,000,099 869,060,399 999 992 ± 60,000,999 700000

126

♩ = 104,000015

136

143

6

151

6

6

160  6

171  = 90,999954 = 89,999954 = 89,000038 = 88,000023

180  = 87,000023 = 86,000053 = 85,000040 = 82,982007 = 80,998090

191  2 = 78,999997 = 76,999999

202 

209 

216 

224 

231  65,999992 2 2

240  7

102

113

125

137

148

160

172

184

197

205

212

219

230

♩ = 65,999992

243

♩ = 64,999992 62,999992 57,999992

274

♩ = 36,999992

♩ = 64,999992 66,999992 76,999992

287

♩ = 65,999992 60,000000

♩ = 35,999992 30,000000

298

♩ = 30,000004 = 30,000000 29,999992
