

Tchaikovsky, Peter - Symphony No. 4. Steve Vitalich

♩ = 167,999939

Flute

Violin I

Violin II

♩ = 167,999939

Viola

Cello

Bass

5

Violin I

Violin II

Viola

Cello

Bass

11

Violin I

Violin II

Viola

Cello

Bass

17

Violin I

Violin II

Viola

Cello

Bass

22

Violin I

Violin II

Viola

Cello

Bass

27

Violin I

Violin II

Viola

Cello

Bass

32

Violin I

Violin II

Viola

Cello

Bass

37

Violin I

Violin II

Viola

Cello

Bass

43

Violin I

Violin II

Viola

Cello

Bass

48

Violin I

Violin II

Viola

Cello

Bass

53

Violin I

Violin II

Viola

Cello

Bass

58

Violin I

Violin II

Viola

Cello

Bass

63

Violin I

Violin II

Viola

Cello

Bass

68

Violin I

Violin II

Viola

Cello

Bass

73

Violin I

Violin II

Viola

Cello

Bass

78

Violin I

Violin II

Viola

Cello

Bass

84

Violin I

Violin II

Viola

Cello

Bass

90

Violin I

Violin II

Viola

Cello

Bass

95

Violin I

Violin II

Viola

Cello

Bass

99

Violin I

Violin II

Viola

Cello

Bass

104

Violin I

Violin II

Viola

Cello

Bass

109

Violin I

Violin II

Viola

Cello

Bass

114

Violin I

Violin II

Viola

Cello

Bass

118

Violin I

Violin II

Viola

Cello

Bass

123

Violin I

Violin II

Viola

Cello

Bass

127

Violin I

Violin II

Viola

Cello

Bass

132

Oboe

Bassoon

Violin I

Violin II

Viola

Cello

Bass

$\text{♩} = 112,000061$

$\text{♩} = 112,000061$

138

Oboe

Bassoon

143

Flute

Oboe

Clarinet

Bassoon

147

Flute

Oboe

Clarinet

Bassoon

150

Flute

Oboe

Clarinet

Bassoon

153

Flute

Oboe

Clarinet

Bassoon

156

Flute

Oboe

Clarinet

Bassoon

159

Flute

Oboe

Clarinet

Bassoon

162

Piccolo

Flute

Oboe

Clarinet

Bassoon

166

Piccolo

Flute

Oboe

Clarinet

Bassoon

170 = 167,999939

Piccolo

Flute

Oboe

Clarinet

Bassoon

Horn I,II

Horn III,IV

Trumpet

Trombone

Bass Trombone

Timpani

174

Horn I,II  
Horn III,IV  
Trumpet  
Trombone  
Bass Trombone  
Timpani

178

Horn I,II  
Horn III,IV  
Trumpet  
Trombone  
Bass Trombone  
Timpani

182

Clarinet

Horn I,II

Horn III,IV

Trumpet

Trombone

Bass Trombone

Timpani

186

Clarinet

Horn I,II

Horn III,IV

Trumpet

Trombone

Bass Trombone

190

Clarinet

Horn I,II

Horn III,IV

Trumpet

Trombone

Bass Trombone

193

Piccolo

Clarinet

Horn I,II

Horn III,IV

Trumpet

Trombone

Bass Trombone

Timpani

196

Piccolo

Flute

Oboe

Clarinet

Bassoon

Horn I,II

Horn III,IV

Trumpet

Trombone

Bass Trombone

Timpani

200

Piccolo

Flute

Oboe

Clarinet

Bassoon

Horn I,II

Horn III,IV

Trumpet

Trombone

Bass Trombone

Timpani

203

Piccolo

Flute

Oboe

Clarinet

Bassoon

Horn I,II

Horn III,IV

Trumpet

Trombone

Bass Trombone

Timpani

207

Flute

Clarinet

Horn I,II

Horn III,IV

Trumpet

Trombone

Bass Trombone

Timpani

Violin I

Violin II

Viola

Cello

Bass

212

Flute

Clarinet

Bassoon

Violin I

Violin II

Viola

Cello

Bass

218

Violin I

Violin II

Viola

Cello

Bass

224

Violin I

Violin II

Viola

Cello

Bass

230

Violin I

Violin II

Viola

Cello

Bass

235

Violin I

Violin II

Viola

Cello

Bass

240

Violin I

Violin II

Viola

Cello

Bass

245

Violin I

Violin II

Viola

Cello

Bass

250

Violin I

Violin II

Viola

Cello

Bass

255

Violin I

Violin II

Viola

Cello

Bass

261

Violin I

Violin II

Viola

Cello

Bass

266

Violin I

Violin II

Viola

Cello

271

Violin I

Violin II

Viola

Cello

Bass

276

Violin I

Violin II

Viola

Cello

Bass

281

Violin I

Violin II

Viola

Cello

Bass

286

Violin I

Violin II

Viola

Cello

Bass

290

Violin I

Violin II

Viola

Cello

Bass

295

Violin I

Violin II

Viola

Cello

Bass

301

Violin I

Violin II

Viola

Cello

Bass

307

Violin I

Violin II

Viola

Cello

Bass

312

Violin I

Violin II

Viola

Cello

Bass

316

Violin I

Violin II

Viola

Cello

Bass

321

Violin I

Violin II

Viola

Cello

Bass

326

Violin I

Violin II

Viola

Cello

Bass

331

Violin I

Violin II

Viola

Cello

Bass

335

Violin I

Violin II

Viola

Cello

Bass

340

Violin I

Violin II

Viola

Cello

Bass

344

Violin I

Violin II

Viola

Cello

Bass

349 41

Flute

Oboe

Clarinet

Bassoon

Violin I

Violin II

Viola

Cello

Bass

355

Piccolo

Flute

Oboe

Clarinet

Bassoon

Violin I

Violin II

Viola

Cello

Bass

360

Piccolo

Flute

Oboe

Clarinet

Bassoon

Violin I

Violin II

Viola

Cello

Bass

365

Piccolo

Flute

Oboe

Clarinet

Bassoon

Horn I,II

Horn III,IV

Violin I

Violin II

Viola

Cello

Bass

370

Piccolo

Flute

Oboe

Clarinet

Bassoon

Horn I,II

Horn III,IV

Violin I

Violin II

Viola

Cello

Bass

375

Piccolo

Flute

Oboe

Clarinet

Bassoon

Horn I,II

Horn III,IV

Violin I

Violin II

Viola

Cello

Bass

378

Piccolo

Flute

Oboe

Clarinet

Bassoon

Horn I,II

Horn III,IV

Violin I

Violin II

Viola

Cello

Bass

383

Piccolo

Flute

Oboe

Clarinet

Bassoon

Horn I,II

Horn III,IV

Violin I

Violin II

Viola

Cello

Bass

388

Piccolo

Flute

Oboe

Clarinet

Bassoon

Horn I,II

Horn III,IV

Violin I

Violin II

Viola

Cello

Bass

392

Piccolo

Flute

Oboe

Clarinet

Bassoon

Horn I,II

Horn III,IV

Violin I

Violin II

Viola

Cello

Bass

396

Piccolo

Flute

Oboe

Clarinet

Bassoon

Horn I,II

Horn III,IV

Trumpet

Trombone

Bass Trombone

Timpani

Violin I

Violin II

Viola

Cello

Bass

401

Flute

Oboe

Clarinet

Bassoon

Horn I,II

Horn III,IV

Trumpet

Trombone

Bass Trombone

Timpani

Violin I

Violin II

Viola

Cello

Bass

406

Trupnet

Trombone

Bass Trombone

Violin I

Violin II

Viola

Cello

Bass

410

Violin I

Violin II

Viola

Cello

Bass

Tchaikovsky, Peter - Symphony No. 4. Steve Vitalich

Piccolo

V.S.

2

Piccolo

395

16

Tchaikovsky, Peter - Symphony No. 4. Steve Vitalich

Flute

♩ = 167,999939      ♩ = 112,000061

132      11

146

151

155

159

163

168      ♩ = 167,999939      27

200      3

209      3      3      132

350      2      2      2

2

Flute

361

2

3

369

3

3

3

375

3

3

3

3

381

3

389

3

3

3

3

394

3

398

3

12

Tchaikovsky, Peter - Symphony No. 4. Steve Vitalich

Oboe

365

376

386

392

397

Clarinet

Tchaikovsky, Peter - Symphony No. 4. Steve Vitalich

♩ = 167,999939                      ♩ = 112,000061

132                      11

146                      3                      3

151                      3

157                      3

163                      ♩ = 167,999939

171                      14                      3

190                      3                      4

199                      3

208                      3

215                      132

349

359

369

376

383

390

396

Tchaikovsky, Peter - Symphony No. 4. Steve Vitalich

Bassoon

♩ = 167,999939      ♩ = 112,000061

132      3

140

147

154

160

170 ♩ = 167,999939

28      4

207      7      2      131

349      2      2

357      2      2

2

Bassoon

365

376

382

389

394

398

Horn I,II

Tchaikovsky, Peter - Symphony No. 4. Steve Vitalich

♩ = 167,999939                      ♩ = 112,000061                      ♩ = 167,999939

**132**    **37**

172

177

182

187

192

197

203

207    **3**    **154**

365

376

386

392

398

403

Horn III,IV

Tchaikovsky, Peter - Symphony No. 4. Steve Vitalich

♩ = 167,999939                      ♩ = 112,000061                      ♩ = 167,999939

132                      37

172

177

182

187

192

197

203

207                      3                      154

365

376

386

392

398

Tchaikovsky, Peter - Symphony No. 4. Steve Vitalich

Trumpet

♩ = 167,999939      ♩ = 112,000061      ♩ = 167,999939

132      37

172

177

182

187

192

197

203      2

211      187

401      5      5

Trombone

Tchaikovsky, Peter - Symphony No. 4. Steve Vitalich

♩ = 167,999939      ♩ = 112,000061      ♩ = 167,999939

**132**      **37**

172

178

184

190

196

203

211

**187**

402

407

**5**

Bass Trombone

Tchaikovsky, Peter - Symphony No. 4. Steve Vitalich

♩ = 167,999939                      ♩ = 112,000061                      ♩ = 167,999939

**132**                                      **37**

172

177

182

187

192

197

203

**3**

211

**188**

403

2

Bass Trombone

407

5

Timpani

Tchaikovsky, Peter - Symphony No. 4. Steve Vitalich

♩ = 167,999939                      ♩ = 112,000061                      ♩ = 167,999939

**132**                                      **37**

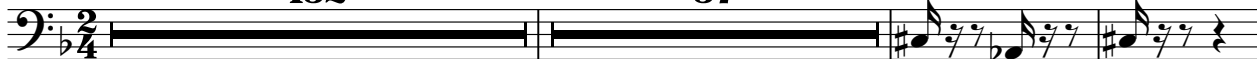

172

178

184

**7**

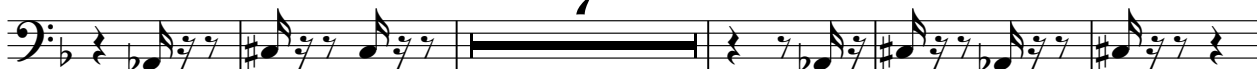

196

203

**3**

211

**188**

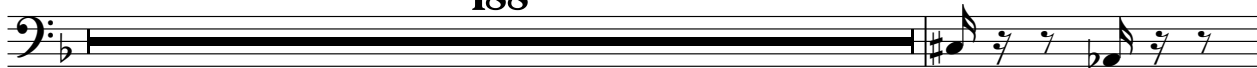

400

**13**

Violin I

Tchaikovsky, Peter - Symphony No. 4. Steve Vitalich

♩ = 167,999939

77

85

92

100

108

116

123

132

$\text{♩} = 112,000061$

170

$\text{♩} = 167,999939$

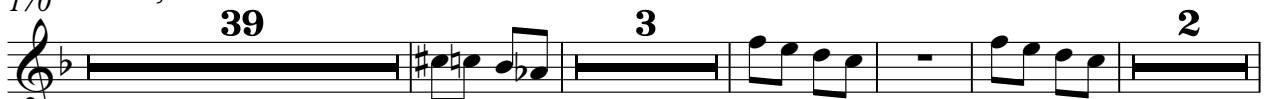

218

226

233

241

248

255

262

269

278

287

294

302

309

317

325

333

340

348

360

369

377

385

392

399

409

Violin II

Tchaikovsky, Peter - Symphony No. 4. Steve Vitalich

♩ = 167,999939

9

17

25

30

35

42

49

57

65

71

78

86

93

100

107

114

121

130

$\text{♩} = 112,000061$

4

Violin II

170 ♩ = 167,999939

39 3 2

218

226

234

242

248

256

263

270

278

285

291

299

V.S.

307

314

321

328

335

344

353

364

372

380

388

394

398

406

411

Viola

Tchaikovsky, Peter - Symphony No. 4. Steve Vitalich

♩ = 167,999939

9

17

24

30

37

44

51

59

67

V.S.

73

80

88

95

101

108

115

122

131

170

218

226

234

241

247

254

261

268

276

284

v.s.

290

297

305

312

318

325

332

339

347

356

Cello

Tchaikovsky, Peter - Symphony No. 4. Steve Vitalich

♩ = 167,999939

9

17

23

30

37

44

51

57

64

V.S.

71

78

86

94

101

109

116

122

130

170

♩ = 112,000061

♩ = 167,999939

2

33

39

3

217

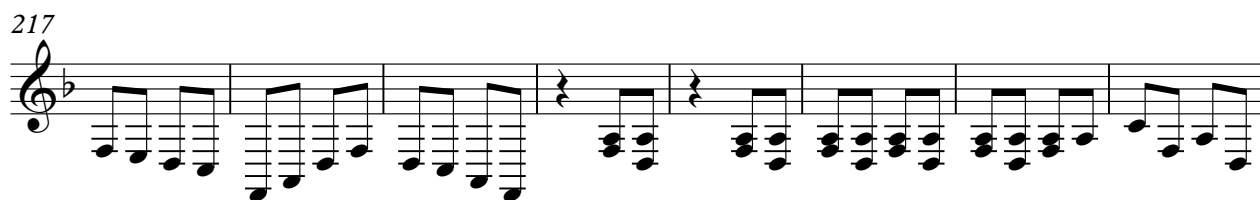

225

233

239

246

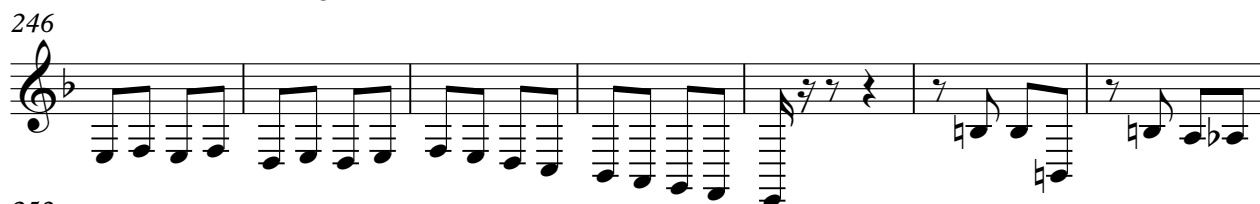

253

260

267

273

280

V.S.

287

293

301

309

316

323

330

336

342

351

360

2

369

377

385

391

397

3

3

408

Tchaikovsky, Peter - Symphony No. 4. Steve Vitalich

Bass

♩ = 167,999939

9

17

23

30

38

46

57

64

63

70

76

84

92

100

111

118

125

133

3

2

33

39

112,000061

167,999939

209

219

227

235

241

248

256

264

275

355

2 2

365

373

381

388

394

3

403

3

410

2