

Tchaikovsky, Peter - Symphony No. 4. Steve Vitalich

$\text{♩} = 160,000000$

3

Piccolo

Flute

Oboe

Clarinet

Bassoon

Horn I,II

Horn III,IV

Trumpet

Trombone

Bass Trombone

Tuba

Timpani

Percussion

Bass

Violin I

Violin II

Viola

Cello

6

Piccolo

Flute

Oboe

Clarinet

Bassoon

Horn I,II

Horn III,IV

Trumpet

Trombone

Bass Trombone

Tuba

Bass

Violin I

Violin II

Viola

Cello

8

Piccolo

Flute

Oboe

Clarinet

Bassoon

Horn I,II

Horn III,IV

Trumpet

Trombone

Bass Trombone

Tuba

Timpani

Percussion

Bass

Violin I

Violin II

Viola

Cello

11

Flute

Clarinet

Bassoon

Horn I,II

Bass

Violin I

Viola

Cello

13

Flute

Clarinet

Bassoon

Horn I,II

Bass

Violin I

Viola

Cello

16

Flute

Clarinet

Bassoon

Horn I,II

Bass

Violin I

Viola

Cello

19

Flute

Clarinet

Bassoon

Horn I,II

Bass

Violin I

Viola

Cello

21

Flute

Clarinet

Bassoon

Horn I,II

Bass

Violin I

Viola

Cello

23

Flute

Clarinet

Bassoon

Horn I,II

Bass

Violin I

Viola

Cello

25

Flute

Clarinet

Bassoon

Bass

Violin I

Violin II

Viola

Cello

27

Flute

Clarinet

Bassoon

Violin I

Violin II

Viola

Cello

29

Piccolo
Flute
Oboe
Clarinet
Bassoon
Horn I,II
Horn III,IV
Trumpet
Trombone
Bass Trombone
Timpani
Percussion
Bass
Violin I
Violin II
Viola
Cello

31

Piccolo

Flute

Oboe

Clarinet

Bassoon

Horn I,II

Horn III,IV

Trumpet

Trombone

Bass Trombone

Bass

Violin I

Violin II

Viola

Cello

33

Piccolo

Flute

Oboe

Clarinet

Bassoon

Horn I,II

Horn III,IV

Trumpet

Trombone

Bass Trombone

Tuba

Timpani

Percussion

Bass

Violin I

Violin II

Viola

Cello

35

Piccolo
Flute
Oboe
Clarinet
Bassoon
Horn I,II
Horn III,IV
Trumpet
Trombone
Bass Trombone
Tuba
Bass
Violin I
Violin II
Viola
Cello

37

Piccolo

Flute

Oboe

Clarinet

Bassoon

Horn I,II

Horn III,IV

Trumpet

Trombone

Bass Trombone

Tuba

Timpani

Percussion

Bass

Violin I

Violin II

Viola

Cello

39

Piccolo

Flute

Oboe

Clarinet

Bassoon

Horn I,II

Horn III,IV

Trumpet

Trombone

Bass Trombone

Tuba

Timpani

Bass

Violin I

Violin II

Viola

Cello

41

Piccolo

Flute

Oboe

Clarinet

Bassoon

Horn I,II

Horn III,IV

Trumpet

Trombone

Bass Trombone

Tuba

Timpani

Percussion

Bass

Violin I

Violin II

Viola

Cello

43

Piccolo

Flute

Oboe

Clarinet

Bassoon

Horn I,II

Horn III,IV

Trumpet

Trombone

Bass Trombone

Tuba

Timpani

Percussion

Bass

Violin I

Violin II

Viola

Cello

46

Piccolo

Flute

Oboe

Clarinet

Bassoon

Horn I,II

Horn III,IV

Trumpet

Trombone

Bass Trombone

Tuba

Timpani

Percussion

Bass

Violin I

Violin II

Viola

Cello

48

Piccolo

Flute

Oboe

Clarinet

Bassoon

Horn I,II

Horn III,IV

Trumpet

Trombone

Bass Trombone

Tuba

Percussion

Bass

Violin I

Violin II

Viola

Cello

49

Piccolo

Flute

Oboe

Clarinet

Bassoon

Horn I,II

Horn III,IV

Trumpet

Trombone

Bass Trombone

Tuba

Timpani

Percussion

Bass

Violin I

Violin II

Viola

Cello

51

Piccolo

Flute

Oboe

Clarinet

Bassoon

Horn I,II

Horn III,IV

Trumpet

Trombone

Bass Trombone

Tuba

Timpani

Percussion

Bass

Violin I

Violin II

Viola

Cello

53

Piccolo
Flute
Oboe
Clarinet
Bassoon
Horn I,II
Horn III,IV
Trumpet
Trombone
Bass Trombone
Tuba
Timpani
Percussion
Bass
Violin I
Violin II
Viola
Cello

55

Piccolo

Flute

Oboe

Clarinet

Bassoon

Horn I,II

Horn III,IV

Trumpet

Trombone

Bass Trombone

Percussion

Violin I

Violin II

Viola

Cello

59

Piccolo

Flute

Oboe

Clarinet

Bassoon

Horn I,II

Horn III,IV

Trumpet

Trombone

Bass Trombone

Tuba

Timpani

Percussion

Bass

Violin I

Violin II

Viola

Cello

62

Oboe

Bassoon

Percussion

Bass

Violin I

Violin II

Viola

Cello

66

Flute

Oboe

Clarinet

Bassoon

Percussion

Bass

Violin I

Violin II

Viola

Cello

69

Flute

Clarinet

Bassoon

Horn I,II

Horn III,IV

Bass

Violin I

Violin II

Viola

Cello

71

Flute

Clarinet

Bassoon

Horn I,II

Horn III,IV

Bass

Violin I

Violin II

Viola

Cello

73

Flute

Clarinet

Bassoon

Horn I,II

Horn III,IV

Bass

Violin I

Violin II

Viola

Cello

75

Flute

Clarinet

Bassoon

Horn I,II

Horn III,IV

Trombone

Bass Trombone

Tuba

Bass

Violin I

Violin II

Viola

Cello

77

Flute

Oboe

Clarinet

Bassoon

Horn I,II

Trombone

Bass Trombone

Tuba

Bass

Violin I

Violin II

Viola

Cello

79

Flute

Oboe

Clarinet

Bassoon

Horn I,II

Trombone

Bass Trombone

Tuba

Bass

Violin I

Violin II

Cello

81

Flute

Oboe

Clarinet

Bassoon

Horn I,II

Trombone

Tuba

Bass

Violin I

Violin II

Cello

83

Flute

Oboe

Clarinet

Bassoon

Horn I,II

Trombone

Tuba

Violin I

Violin II

Cello

84

Clarinet

Bassoon

Trombone

Bass Trombone

Tuba

Bass

Violin I

Violin II

Viola

Cello

85

Clarinet

Bassoon

Trombone

Bass Trombone

Tuba

Percussion

Bass

Violin I

Violin II

Viola

Cello

86

Flute

Clarinet

Trombone

Bass Trombone

Tuba

Bass

Violin I

Violin II

Viola

Cello

87 41

Flute

Oboe

Clarinet

Bassoon

Trombone

Bass Trombone

Tuba

Percussion

Bass

Violin I

Violin II

Viola

Cello

88

Flute

Oboe

Clarinet

Bassoon

Trombone

Bass Trombone

Tuba

Bass

Violin I

Violin II

Viola

Cello

89 43

Flute

Oboe

Clarinet

Bassoon

Trombone

Bass Trombone

Tuba

Percussion

Bass

Violin I

Violin II

Viola

Cello

90

Clarinet

Bassoon

Trombone

Bass Trombone

Tuba

Bass

Violin I

Violin II

Viola

Cello

91

93

Flute

Oboe

Clarinet

Bassoon

Horn III,IV

Violin I

Violin II

Viola

Cello

96

Flute

Oboe

Clarinet

Bassoon

Horn III,IV

Violin I

Violin II

Viola

Cello

99

Flute

Oboe

Clarinet

Bassoon

Horn I,II

Horn III,IV

Bass

Violin I

Violin II

Viola

Cello

101

Flute

Oboe

Clarinet

Bassoon

Horn I,II

Horn III,IV

Bass

Violin I

Violin II

Viola

Cello

103

Flute

Oboe

Clarinet

Bassoon

Horn I,II

Horn III,IV

Trumpet

Bass Trombone

Tuba

Bass

Violin I

Violin II

Viola

Cello

105

Flute

Oboe

Clarinet

Bassoon

Horn I,II

Horn III,IV

Bass

Violin I

Violin II

Viola

Cello

107

Piccolo

Flute

Oboe

Clarinet

Bassoon

Horn I,II

Horn III,IV

Bass

Violin I

Violin II

Viola

Cello

109

Piccolo
Flute
Oboe
Clarinet
Bassoon
Horn I,II
Horn III,IV
Trumpet
Trombone
Bass Trombone
Tuba
Bass
Violin I
Violin II
Viola
Cello

111

Piccolo
Flute
Oboe
Clarinet
Bassoon
Horn I,II
Horn III,IV
Trumpet
Trombone
Bass Trombone
Tuba
Bass
Violin I
Violin II
Viola
Cello

113

Oboe

Clarinet

Bassoon

Bass

Violin I

Violin II

Viola

Cello

115

Flute

Oboe

Clarinet

Bassoon

Violin I

Violin II

Viola

Cello

117

Flute

Clarinet

Bassoon

Violin I

Violin II

Viola

Cello

119

Piccolo

Flute

Oboe

Clarinet

Bassoon

Horn I,II

Horn III,IV

Trumpet

Trombone

Bass Trombone

Timpani

Percussion

Bass

Violin I

Violin II

Viola

Cello

121

The musical score is divided into two systems. The first system includes Piccolo, Flute, Oboe, Clarinet, and Bassoon. The second system includes Horn I,II; Horn III,IV; Trumpet; Trombone; Bass Trombone; Tuba; Timpani; Percussion; Bass; Violin I; Violin II; Viola; and Cello. The score shows complex rhythmic patterns and melodic lines for the woodwinds and strings, with brass instruments providing harmonic support. The percussion part includes a snare drum and a cymbal.

Piccolo

Flute

Oboe

Clarinet

Bassoon

Horn I,II

Horn III,IV

Trumpet

Trombone

Bass Trombone

Tuba

Timpani

Percussion

Bass

Violin I

Violin II

Viola

Cello

123

Piccolo

Flute

Oboe

Clarinet

Bassoon

Horn I,II

Horn III,IV

Trumpet

Trombone

Bass Trombone

Tuba

Timpani

Bass

Violin I

Violin II

Viola

Cello

125

Piccolo
Flute
Oboe
Clarinet
Bassoon
Horn I,II
Horn III,IV
Trumpet
Trombone
Bass Trombone
Tuba
Timpani
Percussion
Bass
Violin I
Violin II
Viola
Cello

127

Piccolo

Flute

Oboe

Clarinet

Bassoon

Horn I,II

Horn III,IV

Trumpet

Trombone

Bass Trombone

Tuba

Timpani

Percussion

Bass

Violin I

Violin II

Viola

Cello

129

Piccolo

Flute

Oboe

Clarinet

Bassoon

Horn I,II

Horn III,IV

Trumpet

Trombone

Bass Trombone

Tuba

Timpani

Bass

Violin I

Violin II

Viola

Cello

131

Piccolo

Flute

Oboe

Clarinet

Bassoon

Horn I,II

Horn III,IV

Trumpet

Trombone

Bass Trombone

Tuba

Timpani

Percussion

Bass

Violin I

Violin II

Viola

Cello

133

Piccolo
Flute
Oboe
Clarinet
Bassoon
Horn I,II
Horn III,IV
Trumpet
Trombone
Bass Trombone
Tuba
Timpani
Percussion
Bass
Violin I
Violin II
Viola
Cello

135

Piccolo

Flute

Oboe

Clarinet

Bassoon

Horn I,II

Horn III,IV

Trumpet

Trombone

Bass Trombone

Tuba

Timpani

Percussion

Bass

Violin I

Violin II

Viola

Cello

137

Piccolo
Flute
Oboe
Clarinet
Bassoon
Horn I,II
Horn III,IV
Trumpet
Trombone
Bass Trombone
Tuba
Percussion
Bass
Violin I
Violin II
Viola
Cello

138

Piccolo

Flute

Oboe

Clarinet

Bassoon

Horn I,II

Horn III,IV

Trumpet

Trombone

Bass Trombone

Tuba

Timpani

Percussion

Bass

Violin I

Violin II

Viola

Cello

140

Piccolo

Flute

Oboe

Clarinet

Bassoon

Horn I,II

Horn III,IV

Trumpet

Trombone

Bass Trombone

Tuba

Timpani

Percussion

Bass

Violin I

Violin II

Viola

Cello

142

Piccolo
Flute
Oboe
Clarinet
Bassoon
Horn I,II
Horn III,IV
Trumpet
Trombone
Bass Trombone
Tuba
Timpani
Percussion
Bass
Violin I
Violin II
Viola
Cello

144

Piccolo

Flute

Oboe

Clarinet

Bassoon

Horn I,II

Horn III,IV

Trumpet

Trombone

Bass Trombone

Percussion

Violin I

Violin II

Viola

Cello

146

Piccolo

Flute

Oboe

Clarinet

Bassoon

Horn I,II

Horn III,IV

Trumpet

Trombone

Bass Trombone

Percussion

Violin I

Violin II

Viola

Cello

148

Piccolo
Flute
Oboe
Clarinet
Bassoon
Horn I,II
Horn III,IV
Trumpet
Trombone
Bass Trombone
Tuba
Timpani
Percussion
Bass
Violin I
Violin II
Viola
Cello

151

Horn I,II
Percussion
Bass
Violin I
Violin II
Viola
Cello

156

Flute
Horn I,II
Percussion
Bass
Violin I
Violin II
Viola
Cello

159

Flute

Horn I,II

Percussion

Bass

Violin I

Violin II

Viola

Cello

162

Flute

Horn I,II

Percussion

Bass

Violin I

Violin II

Viola

Cello

164

Flute

Horn I,II

Percussion

Bass

Violin I

Violin II

Viola

Cello

166

Flute

Horn I,II

Percussion

Bass

Violin I

Violin II

Viola

Cello

168

Flute

Horn I,II

Percussion

Bass

Violin I

Violin II

Viola

Cello

170

Flute

Horn I,II

Percussion

Bass

Violin I

Violin II

Viola

Cello

172

Flute

Oboe

Clarinet

Bassoon

Horn I,II

Horn III,IV

Percussion

Bass

Violin I

Violin II

Viola

Cello

175

Oboe

Clarinet

Bassoon

Horn I,II

Horn III,IV

Bass

Violin I

Violin II

Viola

Cello

178

Oboe

Clarinet

Bassoon

Horn I,II

Horn III,IV

Bass

Violin I

Violin II

Viola

Cello

180

Flute

Oboe

Clarinet

Bassoon

Horn I,II

Horn III,IV

Bass

Violin I

Violin II

Viola

Cello

182

Flute

Oboe

Clarinet

Bassoon

Horn I,II

Horn III,IV

Bass

Violin I

Violin II

Viola

Cello

184 85

Flute

Oboe

Clarinet

Bassoon

Horn I,II

Horn III,IV

Bass

Violin I

Violin II

Viola

Cello

186

Flute

Oboe

Clarinet

Bassoon

Trombone

Bass Trombone

Tuba

Bass

Violin I

Violin II

Viola

Cello

188

Flute

Oboe

Clarinet

Bassoon

Horn I,II

Horn III,IV

Trumpet

Trombone

Bass Trombone

Tuba

Bass

Violin I

Violin II

Viola

Cello

190

Flute

Oboe

Clarinet

Bassoon

Horn I,II

Horn III,IV

Trumpet

Trombone

Bass Trombone

Tuba

Bass

Violin I

Violin II

Viola

Cello

192

Piccolo
Flute
Oboe
Clarinet
Bassoon
Horn I,II
Horn III,IV
Trumpet
Trombone
Bass Trombone
Tuba
Bass
Violin I
Violin II
Viola
Cello

194

Piccolo
Flute
Oboe
Clarinet
Bassoon
Horn I,II
Horn III,IV
Trumpet
Trombone
Bass Trombone
Tuba
Bass
Violin I
Violin II
Viola
Cello

196 $\text{♩} = 159$

Piccolo
Flute
Oboe
Clarinet
Bassoon
Horn I,II
Horn III,IV
Trumpet
Trombone
Bass Trombone
Tuba
Bass
Violin I
Violin II
Viola
Cello

198 $\text{♩} = 145$ 100 05 06 07 08 09 10 11 12 13 14 15 16 17 18 19 20 21 22 23 24 25 26 27 28 29 30 31 32 33 34 35 36 37 38 39 40 41 42 43 44 45 46 47 48 49 50 51 52 53 54 55 56 57 58 59 60 61 62 63 64 65 66 67 68 69 70 71 72 73 74 75 76 77 78 79 80 81 82 83 84 85 86 87 88 89 90 91 92

201

Flute

Oboe

Clarinet

Bassoon

Horn I,II

Horn III,IV

Trumpet

Trombone

Bass Trombone

Tuba

Bass

Cello

205

Flute

Oboe

Clarinet

Bassoon

Horn I,II

Horn III,IV

Trumpet

Trombone

Bass Trombone

Tuba

Timpani

Percussion

Bass

Violin I

Violin II

Viola

Cello

210

Horn I,II

Horn III,IV

Bass

Violin I

Violin II

Viola

Cello

216

Bassoon

Bass

Violin I

Violin II

Viola

Cello

$\text{♩} = 60,000000$

$\text{♩} = 54,000004$

223 ♩ = 160,000000

Timpani

Bass

Cello

224

Timpani

225

Horn I,II

Horn III,IV

Timpani

Bass

226

Horn I,II

Horn III,IV

Timpani

Bass

227

Oboe

Clarinet

Bassoon

Timpani

Bass

228

Flute

Clarinet

Timpani

Bass

Violin I

Violin II

Viola

229

Horn I,II

Horn III,IV

Timpani

Bass

230

Horn I,II

Horn III,IV

Timpani

Bass

231

Oboe

Clarinet

Bassoon

Timpani

Bass

232

Flute

Clarinet

Timpani

Bass

Violin I

Violin II

Viola

233

Oboe

Clarinet

Horn I,II

Horn III,IV

Timpani

Bass

Cello

234

Flute

Clarinet

Timpani

Bass

Violin I

Violin II

Viola

Cello

235

Oboe

Clarinet

Horn I,II

Horn III,IV

Timpani

Bass

Cello

236

Piccolo

Flute

Timpani

Bass

Violin I

Violin II

Viola

Cello

237

Piccolo

Flute

Oboe

Clarinet

Horn I,II

Horn III,IV

Timpani

Bass

Violin I

Violin II

Viola

Cello

238

Piccolo

Flute

Oboe

Clarinet

Horn I,II

Horn III,IV

Timpani

Bass

Violin I

Violin II

Viola

Cello

239

Piccolo

Flute

Oboe

Clarinet

Bassoon

Horn I,II

Horn III,IV

Timpani

Bass

Violin I

Violin II

Viola

Cello

240

Piccolo

Flute

Oboe

Clarinet

Bassoon

Horn I,II

Horn III,IV

Timpani

Bass

Violin I

Violin II

Viola

Cello

241

Piccolo

Flute

Oboe

Clarinet

Bassoon

Horn I,II

Horn III,IV

Timpani

Bass

Violin I

Violin II

Viola

Cello

242

Piccolo

Flute

Oboe

Clarinet

Bassoon

Horn I,II

Horn III,IV

Timpani

Bass

Violin I

Violin II

Viola

Cello

243

Piccolo

Flute

Oboe

Clarinet

Bassoon

Horn I,II

Horn III,IV

Timpani

Bass

Violin I

Violin II

Viola

Cello

244

Piccolo

Flute

Oboe

Clarinet

Bassoon

Horn I,II

Horn III,IV

Timpani

Bass

Violin I

Violin II

Viola

Cello

245

Flute

Oboe

Clarinet

Bassoon

Timpani

Bass

Violin I

Violin II

Viola

Cello

247 111

Flute

Oboe

Clarinet

Bassoon

Violin I

Violin II

Viola

Cello

249

Piccolo

Flute

Oboe

Clarinet

Bassoon

Horn I,II

Horn III,IV

Trumpet

Trombone

Bass Trombone

Tuba

Timpani

Percussion

Bass

Violin I

Violin II

Viola

Cello

251

Piccolo
Flute
Oboe
Clarinet
Bassoon
Horn I,II
Horn III,IV
Trumpet
Trombone
Bass Trombone
Tuba
Timpani
Percussion
Bass
Violin I
Violin II
Viola
Cello

253

Piccolo

Flute

Oboe

Clarinet

Bassoon

Horn I,II

Horn III,IV

Trumpet

Trombone

Bass Trombone

Tuba

Timpani

Percussion

Bass

Violin I

Violin II

Viola

Cello

255

Piccolo

Flute

Oboe

Clarinet

Bassoon

Horn I,II

Horn III,IV

Trumpet

Trombone

Bass Trombone

Tuba

Timpani

Percussion

Bass

Violin I

Violin II

Viola

Cello

257

Piccolo

Flute

Oboe

Clarinet

Bassoon

Horn I,II

Horn III,IV

Trumpet

Trombone

Bass Trombone

Tuba

Timpani

Percussion

Bass

Violin I

Violin II

Viola

Cello

259

Piccolo
Flute
Oboe
Clarinet
Bassoon
Horn I,II
Horn III,IV
Trumpet
Trombone
Bass Trombone
Tuba
Timpani
Percussion
Bass
Violin I
Violin II
Viola
Cello

260

Piccolo
Flute
Oboe
Clarinet
Bassoon
Horn I,II
Horn III,IV
Trumpet
Trombone
Bass Trombone
Tuba
Percussion
Bass
Violin I
Violin II
Viola
Cello

261

Piccolo

Flute

Oboe

Clarinet

Bassoon

Horn I,II

Horn III,IV

Trumpet

Trombone

Bass Trombone

Tuba

Percussion

Bass

Violin I

Violin II

Viola

Cello

263

Piccolo

Flute

Oboe

Clarinet

Bassoon

Horn I,II

Horn III,IV

Trumpet

Trombone

Bass Trombone

Tuba

Percussion

Bass

Violin I

Violin II

Viola

Cello

264

Piccolo

Flute

Oboe

Clarinet

Bassoon

Horn I,II

Horn III,IV

Trumpet

Trombone

Bass Trombone

Tuba

Percussion

Bass

Violin I

Violin II

Viola

Cello

265

Piccolo

Flute

Oboe

Clarinet

Bassoon

Horn I,II

Horn III,IV

Trumpet

Trombone

Bass Trombone

Tuba

Percussion

Bass

Violin I

Violin II

Viola

Cello

266

Piccolo

Flute

Oboe

Clarinet

Bassoon

Horn I,II

Horn III,IV

Trumpet

Trombone

Bass Trombone

Tuba

Percussion

Bass

Violin I

Violin II

Viola

Cello

267

Piccolo

Flute

Oboe

Clarinet

Bassoon

Horn I,II

Horn III,IV

Trumpet

Trombone

Bass Trombone

Tuba

Percussion

Bass

Violin I

Violin II

Viola

Cello

268

Piccolo

Flute

Oboe

Clarinet

Bassoon

Horn I,II

Horn III,IV

Trumpet

Trombone

Bass Trombone

Tuba

Percussion

Bass

Violin I

Violin II

Viola

Cello

269

Piccolo

Flute

Oboe

Clarinet

Bassoon

Horn I,II

Horn III,IV

Trumpet

Trombone

Bass Trombone

Tuba

Bass

Violin I

Violin II

Viola

Cello

271

Piccolo

Flute

Oboe

Clarinet

Bassoon

Horn I,II

Horn III,IV

Trumpet

Trombone

Bass Trombone

Tuba

Timpani

Percussion

Bass

Violin I

Violin II

Viola

Cello

273

Piccolo

Flute

Oboe

Clarinet

Bassoon

Horn I,II

Horn III,IV

Trumpet

Trombone

Bass Trombone

Tuba

Percussion

Bass

Violin I

Violin II

Viola

Cello

275

Piccolo

Flute

Oboe

Clarinet

Bassoon

Horn I,II

Horn III,IV

Trumpet

Trombone

Bass Trombone

Tuba

Timpani

Percussion

Bass

Violin I

Violin II

Viola

Cello

276

Piccolo
Flute
Oboe
Clarinet
Bassoon
Horn I,II
Horn III,IV
Trumpet
Trombone
Bass Trombone
Tuba
Timpani
Percussion
Bass
Violin I
Violin II
Viola
Cello

278

Piccolo

Flute

Oboe

Clarinet

Bassoon

Horn I,II

Horn III,IV

Trumpet

Trombone

Bass Trombone

Tuba

Timpani

Percussion

Bass

Violin I

Violin II

Viola

Cello

280

Piccolo

Flute

Oboe

Clarinet

Bassoon

Horn I,II

Horn III,IV

Trumpet

Trombone

Bass Trombone

Tuba

Timpani

Percussion

Bass

Violin I

Violin II

Viola

Cello

282

Piccolo

Flute

Oboe

Clarinet

Bassoon

Horn I,II

Horn III,IV

Trumpet

Trombone

Bass Trombone

Tuba

Timpani

Percussion

Bass

Violin I

Violin II

Viola

Cello

284

Piccolo

Flute

Oboe

Clarinet

Bassoon

Horn I,II

Horn III,IV

Trumpet

Trombone

Bass Trombone

Tuba

Timpani

Percussion

Bass

Violin I

Violin II

Viola

Cello

286

Piccolo

Flute

Oboe

Clarinet

Bassoon

Horn I,II

Horn III,IV

Trumpet

Trombone

Bass Trombone

Tuba

Timpani

Percussion

Bass

Violin I

Violin II

Viola

Cello

288

Piccolo

Flute

Oboe

Clarinet

Bassoon

Horn I,II

Horn III,IV

Trumpet

Trombone

Bass Trombone

Tuba

Timpani

Percussion

Bass

Violin I

Violin II

Viola

Cello

290

Piccolo
Flute
Oboe
Clarinet
Bassoon
Horn I,II
Horn III,IV
Trumpet
Trombone
Bass Trombone
Tuba
Timpani
Percussion
Bass
Violin I
Violin II
Viola
Cello

292

Piccolo

Flute

Oboe

Clarinet

Bassoon

Horn I,II

Horn III,IV

Trumpet

Trombone

Bass Trombone

Tuba

Timpani

Percussion

Bass

Violin I

Violin II

Viola

Cello

293

Flute

Oboe

Clarinet

Bassoon

Horn I,II

Horn III,IV

Trumpet

Trombone

Bass Trombone

Tuba

Timpani

Percussion

Bass

Violin I

Violin II

Viola

Cello

6 6 6 6

294

Flute

Oboe

Clarinet

Bassoon

Horn I,II

Horn III,IV

Trumpet

Trombone

Bass Trombone

Tuba

Timpani

Bass

Violin I

Violin II

Viola

Cello

Tchaikovsky, Peter - Symphony No. 4. Steve Vitalich

Piccolo

♩ = 160,000000

4

7 21

31

33

36

39 3 3

43

47 3 3 3

51 3 3 3

V.S.

Piccolo

55

6 3

59

48

109

113

6

121

124

126

129

3 3

133

3

137

3 3

141

144

148

192

194

196

198

222

239

242

Piccolo

249

252

255

259

263

265

267

269

274

276

279

282

286

290

Flute

Tchaikovsky, Peter - Symphony No. 4. Steve Vitalich

♩ = 160,000000

4

7

11

16

22

27

31

33

36

V.S.

Flute

39

43

47

50

54

58

68

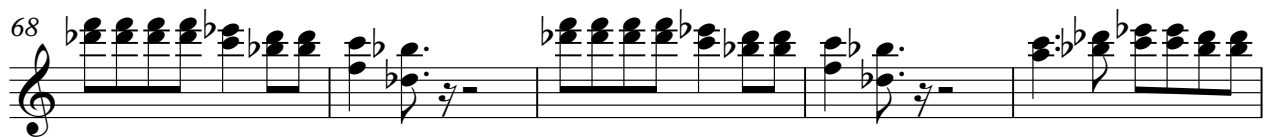

73

78

83

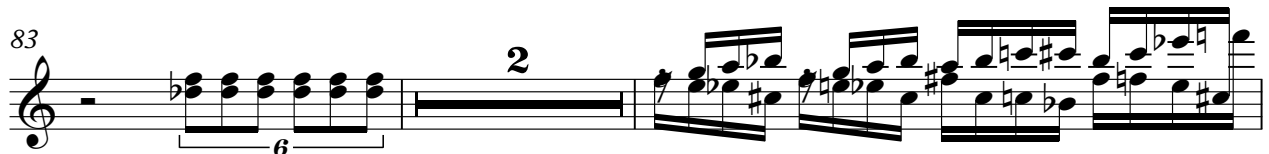

87 Flute 3

88

89

93

98

102

105

108

111

Flute

116

120

122

125

128

132

136

139

143

147

158

160

163

166

168

170

172

181

184

Flute

237

242

246

250

252

255

258

261

264

268

Flute

273

276

279

282

286

290

292

Oboe

Tchaikovsky, Peter - Symphony No. 4. Steve Vitalich

♩ = 160,000000

6 **21**

30

33

36

39

43

47 **6**

52 **6 3 6 6**

55 **6 3**

V.S.

59

63

68

80

87

89

94

98

102

106

110

113

119

122

125

128

132

136

141

144

148 **25**

176

180

183

186

189

193

197 ~~197-199~~ **1992**

201

206 **10** **4** **4**

$\text{♩} = 60,000000$ $\text{♩} = 54,000004$ $\text{♩} = 160,000000$

227 **3**

235

240

244

248

251

254

256

259

262

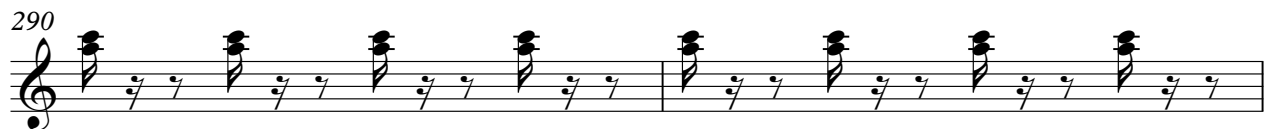
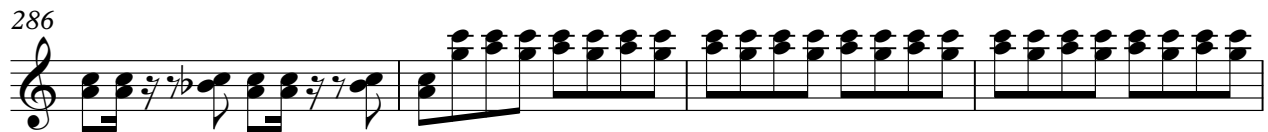
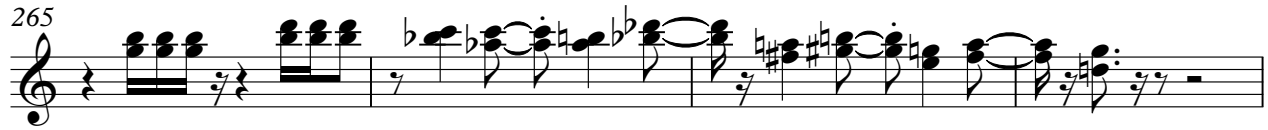

Clarinet

Tchaikovsky, Peter - Symphony No. 4. Steve Vitalich

♩ = 160,000000

4

7

12

17

23

27

31

33

36

V.S.

Clarinet

39

43

47

50

54

57

60

72

77

81

Clarinet

84

86

88

89

90

91

94

99

103

106

Clarinet

109

112

115

119

122

125

128

132

136

139

Clarinet

143

146

149

24

176

180

183

186

189

193

197

V.S.

Clarinet

201

206

♩ = 60,000000 ♩ = 54,000004

10 4

223

♩ = 160,000000

4 2

232

237

242

246

250

252

255

Clarinet

258

261

264

267

271

275

277

281

284

288

V.S.

Clarinet

291

Bassoon

Tchaikovsky, Peter - Symphony No. 4. Steve Vitalich

♩ = 160,000000

4

7

11

16

22

27

31

33

36

V.S.

39

43

47

51

56

60

65

70

75

80

Bassoon

84

86

88

90

91

95

101

104

108

111

V.S.

115

118

121

124

126

129

133

137

141

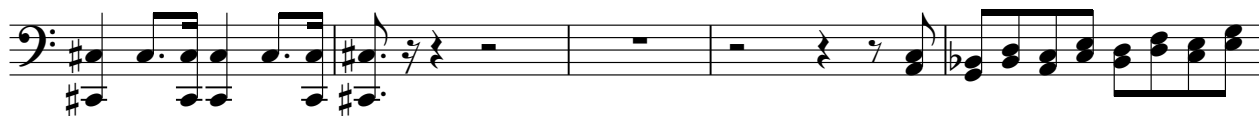

146

149 **24**

177

180

184

188

193

198

205 **8**

218 ♩ = 60,000000 ♩ = 54,000004 ♩ = 160,000000

4 **4**

228 **3** **7**

239

243

247

250

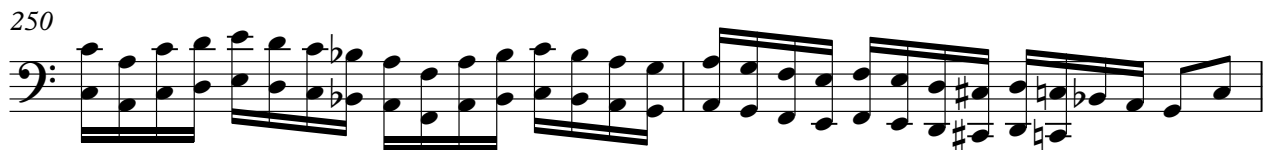

252

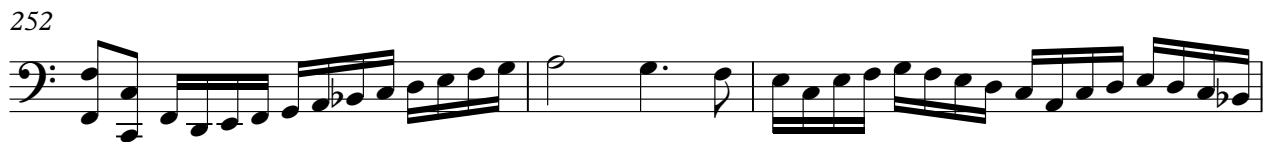

255

259

262

265

268

273

278

282

285

289

291

Horn I,II

Tchaikovsky, Peter - Symphony No. 4. Steve Vitalich

♩ = 160,000000

8

14

22

33

38

42

46

50

55

59

72

77

82

101

105

109

113

123

128

132

136

141

146

150

156

162

168

172

177

183

189

194

199

♩ = 65,999992

206

212

♩ = 60,000000 ♩ = 54,000004

223

♩ = 160,000000

230

237

241

245

253

258

261

264

267

270

275

280

284

287

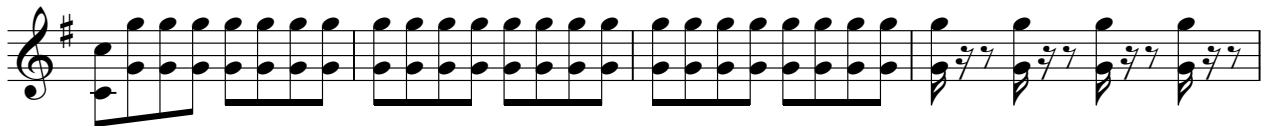

291

Horn III,IV

Tchaikovsky, Peter - Symphony No. 4. Steve Vitalich

♩ = 160,000000

8 **21**

33

38

42

46

50

55

59 **9**

72 **16**

Horn III,IV

92

100

104

108

113

6

123

128

132

136

141

146

149

24

178

184

2

190

195

200

3

207

3

3

214

2

4

2

$\text{♩} = 60,000000$ $\text{♩} = 54,000004$ $\text{♩} = 160,000000$

226

2

2

233

238

242

249

253

258

261

264

268

273

278

282

285

289

291

Trumpet

Tchaikovsky, Peter - Symphony No. 4. Steve Vitalich

♩ = 160,000000

8 **21**

33

38

42

46

51

56

60 **44**

105 **4**

Trumpet

112

6

122

127

131

135

140

145

149

39

191

196

155 156 157 158 159 160 161 162 163 164 165 166 167 168 169 170 171 172 173 174 175 176 177 178 179 180 181 182 183 184 185 186 187 188 189 190 191 192 193 194 195 196 197 198 199 200 201 202 203 204 205 206 207 208 209 210 211 212 213 214 215 216 217 218 219 220 221 222 223 224 225 226 227 228 229 230 231 232 233 234 235 236 237 238 239 240 241 242 243 244 245 246 247 248 249 250 251 252 253 254 255 256 257 258 259 260 261 262 263 264 265 266 267 268 269 270 271 272 273 274 275 276 277 278 279 280 281 282 283 284 285 286 287 288 289 290 291 292 293 294 295 296 297 298 299 300 301 302 303 304 305 306 307 308 309 310 311 312 313 314 315 316 317 318 319 320 321 322 323 324 325 326 327 328 329 330 331 332 333 334 335 336 337 338 339 340 341 342 343 344 345 346 347 348 349 350 351 352 353 354 355 356 357 358 359 360 361 362 363 364 365 366 367 368 369 370 371 372 373 374 375 376 377 378 379 380 381 382 383 384 385 386 387 388 389 390 391 392 393 394 395 396 397 398 399 400 401 402 403 404 405 406 407 408 409 410 411 412 413 414 415 416 417 418 419 420 421 422 423 424 425 426 427 428 429 430 431 432 433 434 435 436 437 438 439 440 441 442 443 444 445 446 447 448 449 450 451 452 453 454 455 456 457 458 459 460 461 462 463 464 465 466 467 468 469 470 471 472 473 474 475 476 477 478 479 480 481 482 483 484 485 486 487 488 489 490 491 492

3

3

Trumpet

201

206

$\text{♩} = 60,000000$ $\text{♩} = 54,000004$

223

$\text{♩} = 160,000000$

252

257

260

263

267

271

276

281

285

289

291

Trombone

Tchaikovsky, Peter - Symphony No. 4. Steve Vitalich

♩ = 160,000000

76

81

86

91

18

113

6

123

128

132

136

141

Trombone

146

146

149

38

149

190

190

195

195

200

200

207

♩ = 60,000000 ♩ = 54,000004 ♩ = 160,000000

10 4 26

207

249

249

253

253

Trombone

256

260

263

267

271

276

280

284

287

291

Bass Trombone

Tchaikovsky, Peter - Symphony No. 4. Steve Vitalich

♩ = 160,000000

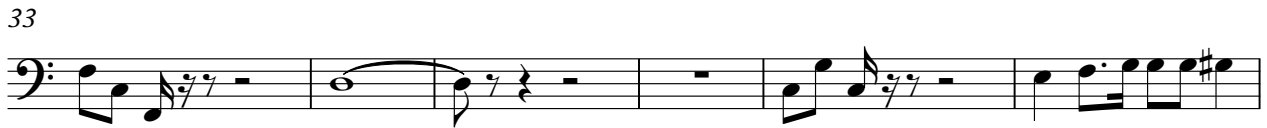
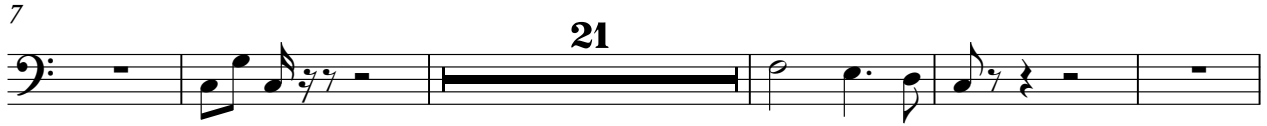

84

89

105

113

124

129

133

137

141

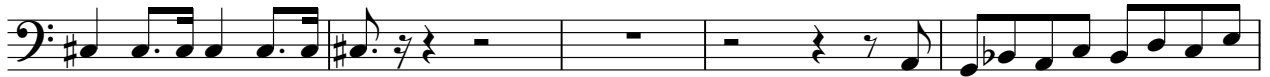

146

149

38

190

195

~~155 156 157 158 159 160 161 162 163 164 165 166 167 168 169 170 171 172~~

200

207

$\text{♩} = 60,000000$ $\text{♩} = 54,000004$ $\text{♩} = 160,000000$

10

4

26

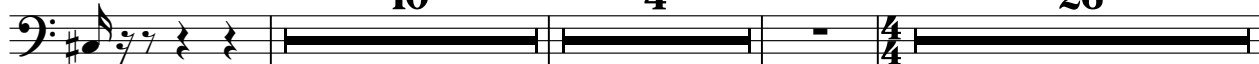

249

252

256

260

263

267

271

276

281

285

289

291

Tchaikovsky, Peter - Symphony No. 4. Steve Vitalich

Tuba

♩ = 160,000000

3

9

24

37

41

45

49

54

5

16

77

83

88

12

Tuba

104

4

112

9

125

130

134

138

143

5

38

187

192

197

192

203

10

218 = 60,000000 ♩ = 54,000004 ♩ = 160,000000

4

26

252

257

261

264

267

272

277

281

V.S.

4

Tuba

284

287

291

Timpani

Tchaikovsky, Peter - Symphony No. 4. Steve Vitalich

♩ = 160,000000

8

2 2

8

21 2

34

2

39

42

45

3

50

53

5 59

119

2 2

Timpani

126

129

132

135

3

140

5

148

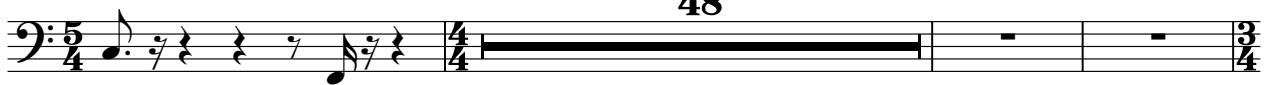

48

199 ♩ = 65,999992

6

10

4

♩ = 60,000000

222 ♩ = 54,000004 ♩ = 160,000000

224

6

6

6

6

225

6

6

6

6

Timpani

226 *6* *6* *6* *6*

227 *6* *6* *6* *6*

228 *6* *6* *6* *6*

229 *6* *6* *6* *6*

230 *6* *6* *6* *6*

231 *6* *6* *6* *6*

232 *6* *6* *6* *6*

233 *6* *6* *6* *6*

234 *6* *6* *6* *6*

235 *6* *6* *6* *6*

V.S.

Timpani

236 **6**

237 **6**

238 **6**

239 **6**

240 **6**

241 **6**

242 **6**

243 **6**

244 **6** **3**

249 **2** **2**

249 **2**

250 **2**

251 **2**

252 **2**

253 **2**

256

259

275

278

282

285

289

292

293

294

Percussion

Tchaikovsky, Peter - Symphony No. 4. Steve Vitalich

♩ = 160,000000

9

38

47

55

63

85

92

127

136

Percussion

144

152

159

166

173

207

250

257

260

266

Percussion

275

279

283

287

290

Bass

Tchaikovsky, Peter - Symphony No. 4. Steve Vitalich

$\text{♩} = 160,000000$

6

9

12

15

19

23

30

35

39

43

47

51

59

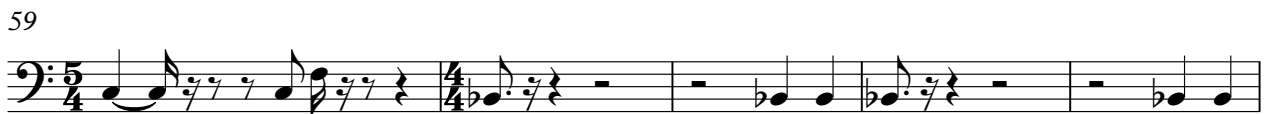

64

69

72

76

83

88

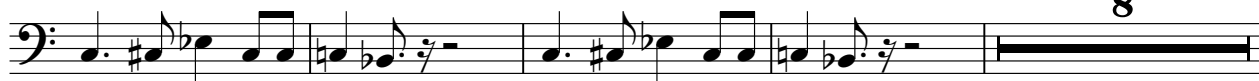

100

104

108

112

225

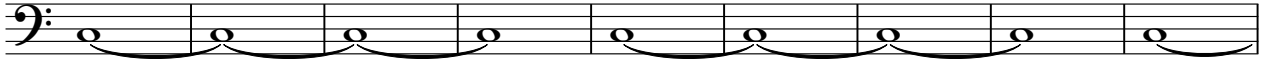

234

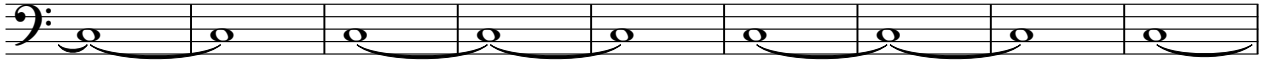

243

250

253

256

260

263

267

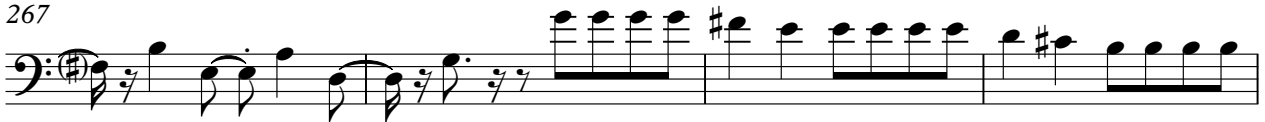

271

276

281

285

289

291

Violin I

Tchaikovsky, Peter - Symphony No. 4. Steve Vitalich

♩ = 160,000000

4

7 2

12

17

20

23

26

29

32

V.S.

Violin I

35

37

40

44

47

49

52

55

57

59

63

68

71

74

77

79

81

83

85

87

Violin I

89

91

95

99

102

106

109

112

116

120

122

125

128

132

136

138

141

144

146

148

152

158

164

170

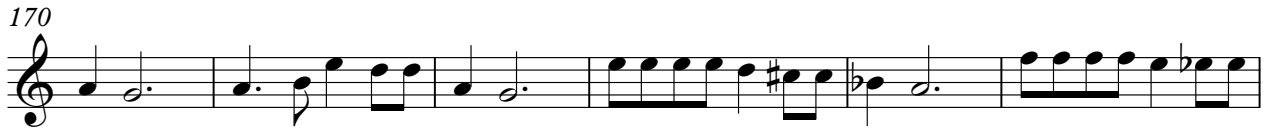

176

180

184

187

189

191

Violin I

193

195

197

$\text{♩} = 159,160,999,992$

199

$\text{♩} = 65,999,992$

210

$\text{♩} = 60,000,000$

222

$\text{♩} = 54,000,004$ $\text{♩} = 160,000,000$

232

236

240

244

247

250

252

255

257

259

261

Violin I

V.S.

Violin I

284

286

288

290

292

Violin II

Tchaikovsky, Peter - Symphony No. 4. Steve Vitalich

$\text{♩} = 160,000000$

4

7 **17**

26

29

32

35

37

40

44

V.S.

Violin II

47

3 3

49

3 6

52

6 3 6 6

55

6 3

57

5/4

59

5/4

63

5/4

68

5/4

71

5/4

75

2

79

81

83

85

87

89

91

94

99

102

106

109

112

115

118

121

124

126

Violin II

129

133

136

138

141

144

146

148

152

158

V.S.

164

170

175

179

183

186

188

190

192

194

Violin $\text{♩} = 150,000,000$

196

$\text{♩} = 145,000,000$

198

206

216

$\text{♩} = 60,000,000$ $\text{♩} = 54,000,004$ $\text{♩} = 160,000,000$

229

236

240

244

247

250

V.S.

Violin II

252

255

257

259

261

263

265

267

268

270

Violin II

272

274

276

278

281

283

285

287

289

291

Viola

Tchaikovsky, Peter - Symphony No. 4. Steve Vitalich

♩ = 160,000000

4

7

12

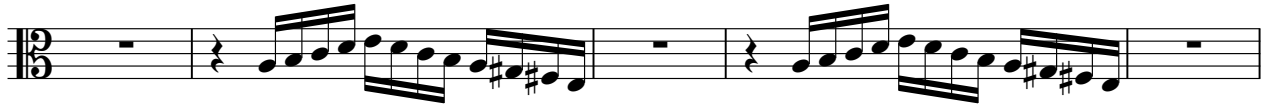

17

20

23

26

30

33

V.S.

36

39

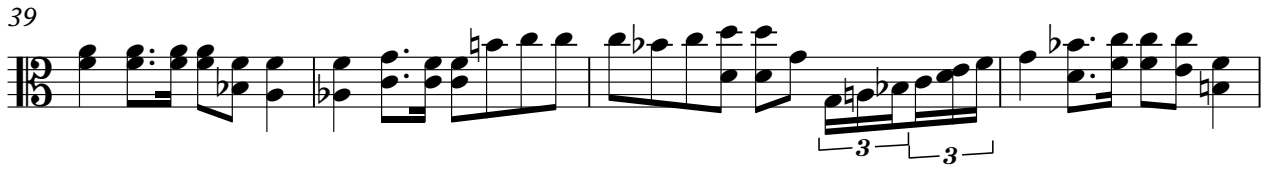

43

47

49

52

55

57

59

63

68

72

76

79

86

88

90

93

96

99

103

107

110

114

118

121

124

126

130

134

137

139

143

145

147

150

156

162

168

259

261

263

265

267

269

271

273

275

277

281

283

285

287

289

291

♩ = 160,000000

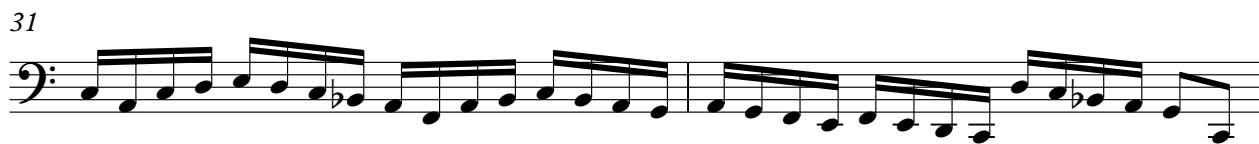

V.S.

33

36

39

43

47

51

54

56

58

61

67

71

74

79

84

86

88

90

93

96

99

103

106

109

113

117

120

122

125

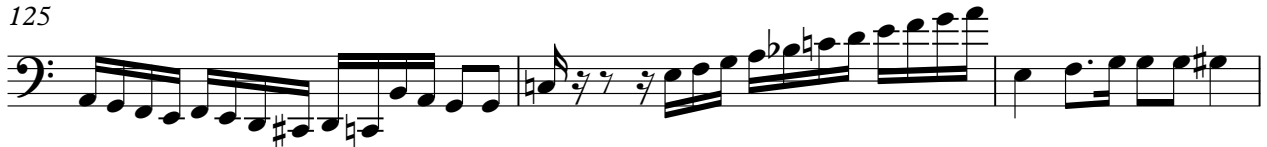

128

132

136

140

143

145

147

150

156

162

168

V.S.

174

178

182

186

188

190

192

194

196

198

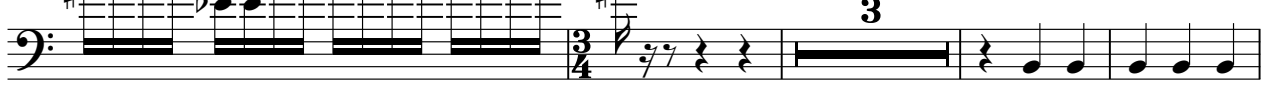

159, 160, 161, 162, 163, 164, 165, 166, 167, 168, 169, 170, 171, 172, 173, 174, 175, 176, 177, 178, 179, 180, 181, 182, 183, 184, 185, 186, 187, 188, 189, 190, 191, 192, 193, 194, 195, 196, 197, 198, 199, 200, 201

205

213

♩ = 60,000000

♩ = 54,000004

223 ♩ = 160,000000

238

246

249

252

255

257

259

V.S.

Cello

289

291
