

A Cent`anni Non Si Sbaglia Piu` - Sincro Livant

♩ = 114,000168

tk10

tk4

tk12

tk7

tk8

tk11

tk2

tk6

tk5

tk3

tk9

tk16

♩ = 114,000168

5

tk10

tk12

tk7

tk8

tk2

tk9

9

tk10  
tk12  
tk7  
tk8  
tk2  
tk9

13

tk10  
tk4  
tk12  
tk7  
tk8  
tk2  
tk6  
tk9

17

tk10  
tk4  
tk12  
tk2  
tk6  
tk9

21

tk10  
tk4  
tk12  
tk2  
tk6  
tk9

25

tk10  
tk4  
tk12  
tk11  
tk2  
tk6  
tk5  
tk9

29

tk10  
tk4  
tk12  
tk11  
tk2  
tk6  
tk5  
tk9

33

tk10  
tk4  
tk12  
tk11  
tk2  
tk6  
tk5  
tk9

37

tk10

tk4

tk12

tk7

tk8

tk11

tk2

tk6

tk5

tk9

tk16

41

tk10

tk4

tk12

tk7

tk8

tk2

tk6

tk5

tk9

tk16

45

tk10  
tk4  
tk12  
tk7  
tk8  
tk2  
tk6  
tk5  
tk9  
tk16

49

tk10  
tk4  
tk12  
tk7  
tk8  
tk2  
tk6  
tk5  
tk9  
tk16

53

tk10

tk4

tk12

tk7

tk8

tk2

tk6

tk5

tk9

tk16

57

tk10

tk12

tk7

tk8

tk2

tk9

61

tk10

tk12

tk7

tk8

tk2

tk9

65

tk10

tk4

tk12

tk11

tk2

tk6

tk9

70

tk10

tk4

tk12

tk11

tk2

tk6

tk5

tk9

73

tk10

tk4

tk12

tk11

tk2

tk6

tk5

tk9

77

tk10

tk4

tk12

tk7

tk8

tk11

tk2

tk6

tk5

tk9

tk16

81

tk10

tk4

tk12

tk7

tk8

tk2

tk6

tk5

tk9

tk16

85

tk10

tk4

tk12

tk7

tk8

tk2

tk6

tk5

tk9

tk16

89

tk10

tk4

tk12

tk7

tk8

tk2

tk6

tk5

tk9

tk16

93

tk10

tk4

tk12

tk7

tk8

tk11

tk2

tk6

tk5

tk3

tk9

tk16

97

tk10

tk4

tk12

tk11

tk2

tk6

tk3

tk9

101

tk10

tk4

tk12

tk8

tk2

tk6

tk3

tk9

105

tk10  
tk4  
tk12  
tk8  
tk2  
tk6  
tk9

109

tk10  
tk12  
tk8  
tk2  
tk6  
tk9

113

tk10  
tk12  
tk8  
tk2  
tk6  
tk9

118

tk10  
tk12  
tk8  
tk2  
tk6  
tk9

123

tk10  
tk12  
tk8  
tk2  
tk6  
tk9

125

tk10

tk4

tk12

tk7

tk8

tk11

tk2

tk6

tk5

tk3

tk9

tk16

♩ = 114,000168

5

9

13

17

21

25

29

33

37

41

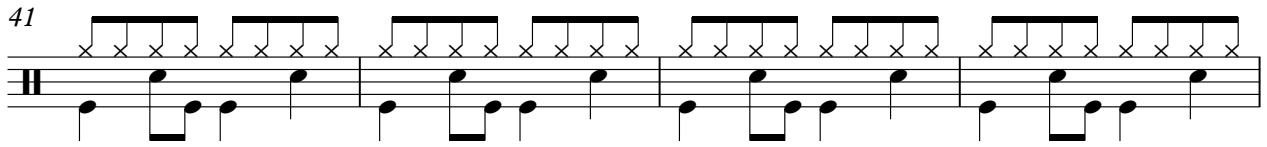

45

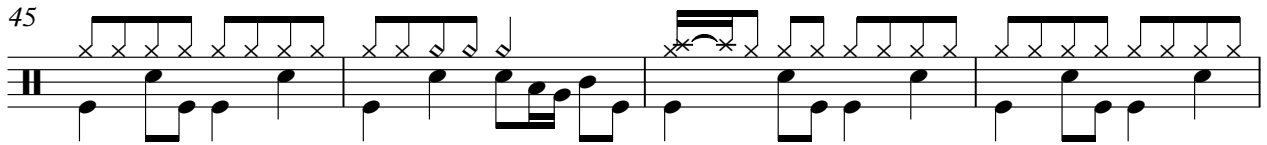

49

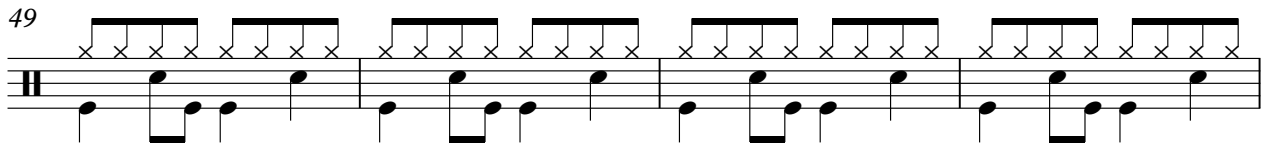

53

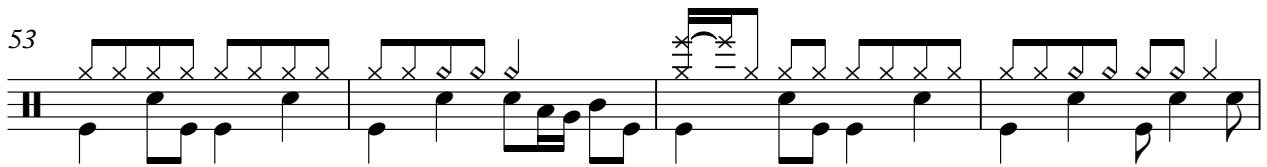

57

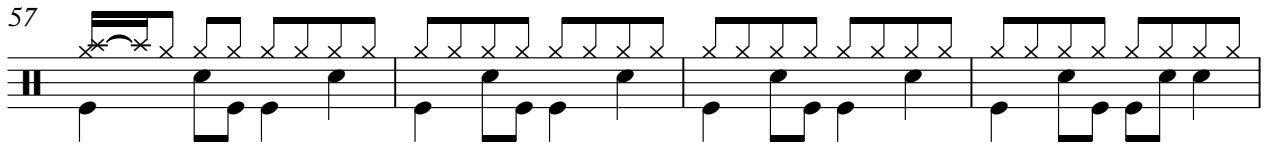

61

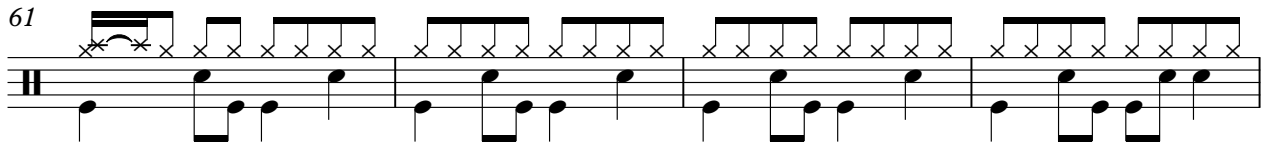

65

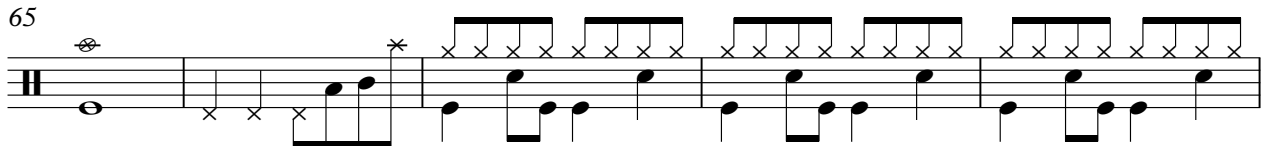

70

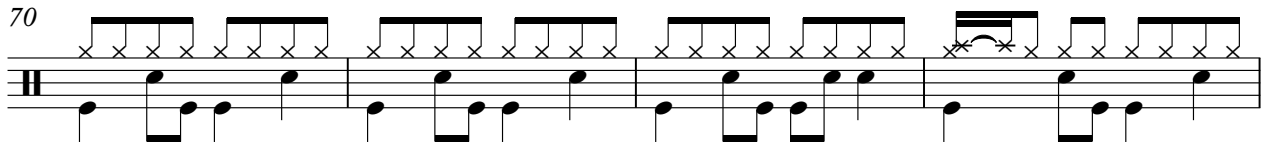

74

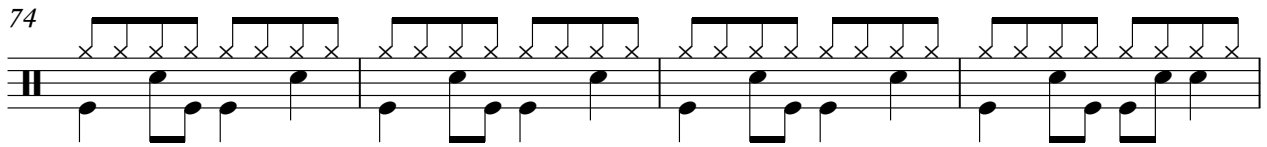

78

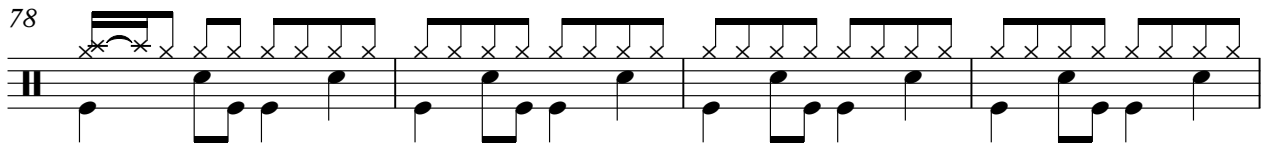

82

86

90

94

98

101

105

109

113

117

V.S.

4

tk10

121

125

♩ = 114,000168

10

15

20

24

28

32

36

40

44

48

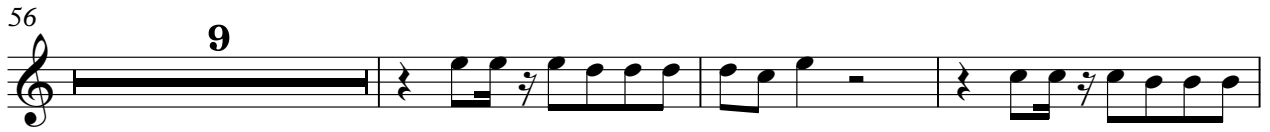

103

107

20

# A Cent'anni Non Si Sbaglia Piu' - Sincro Livant

tk12

♩ = 114,000168

5

9

13

17

21

25

29

33

37

V.S.

V.S.

83

83

T	3	3	3	3	3	2	2	0	0	0	2	2	2	2	2
A	3	3	3	3	3	3	3	2	2	2	3	3	3	3	3
B	3	3	3	3	3	0	0	3	3	3	3	3	3	3	3

88

88

T	2	2	2	2	2	2	2	3	3	3	3	3	3	3	3
A	3	3	3	3	3	0	0	3	3	0	3	3	3	3	3
B	2	5	8	2	5	0	2	5	8	2	5	3	3	3	3

92

92

T	2	2	5	5	5	5	1	1	1	1	1	1	1	1	1
A	3	3	0	4	4	4	3	3	3	3	3	3	3	3	3
B	3	3	3	3	0	0	6	6	6	6	6	6	6	6	6

96

96

T	2	2	2	2	2	2	2	2	2	1	1	1	1	0	3	3	0
A	3	3	3	3	3	3	3	3	3	3	3	3	3	5	5	5	0
B	3	3	3	3	2	2	2	2	2	3	3	3	3	6	6	6	6

100

100

T	2	2	2	2	2	2	2	2	2	2	2	2	2	0	0	0	0
A	0	0	0	3	3	0	0	0	0	0	0	0	0	3	3	3	3
B	3	3	3	3	3	3	3	3	3	3	3	3	3	3	3	3	3

105

105

T	3	3	0	0	3	3	3	0	3	7	3	3	3	3	3	3	3
A	5	8	0	0	8	8	8	0	5	8	3	8	8	8	8	8	8
B	0	0	0	0	0	0	0	0	2	3	5	3	3	3	3	3	3

109

109

T	0	2	0	2	0	0	0	0	3	3	3	3	3	3	3	3	3
A	0	2	0	0	0	0	0	0	3	3	3	3	3	3	3	3	3
B	0	0	0	0	0	0	0	0	3	3	3	3	3	3	3	3	3

113

113

T	3	3	0	0	3	3	3	3	3	3	3	3	3	3	3	3	3
A	5	8	0	0	5	5	5	5	0	0	0	0	3	0	3	3	3
B	0	0	0	0	0	0	0	2	0	3	3	3	3	3	3	3	3

117

117

T	2	2	2	2	2	2	2	3	3	3	3	3	3	3	3	3	3
A	3	3	3	3	3	3	3	0	0	0	0	3	0	0	0	0	3
B	0	0	0	0	0	2	3	3	3	3	3	3	3	3	3	3	3

121

121

T	3	3	0	0	3	3	3	3	3	3	3	3	3	3	3	3	3
A	5	8	0	0	5	5	5	5	0	0	0	0	3	0	3	3	3
B	0	0	0	0	0	0	0	2	0	3	3	3	3	3	3	3	3

V.S.

4 125

tk12

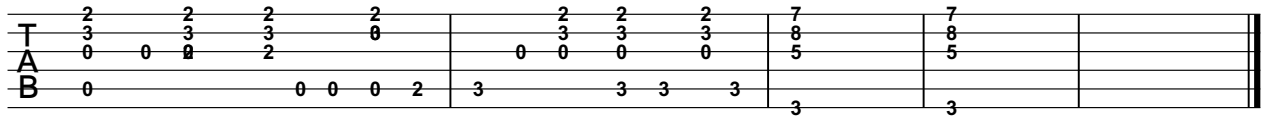

Measure	T (Treble)	A (Middle)	B (Bass)
1	2 3 0 0 2 0	3 3 2 2 3 0	0 0 0 0 2 3
2	2 3 0 0 2 0	3 3 2 2 3 0	0 0 0 0 2 3
3	7 8 5 5 7 3	8 8 5 5 7 3	3 3 3 3 3 3
4	7 8 5 5 7 3	8 8 5 5 7 3	3 3 3 3 3 3

♩ = 114,000168

♩ = 114,000168

5

10

14 25

43

49

55

61 13

78

84

90 9

104

108

112

116

121

124

126

♩ = 114,000168

**26**

**2**

**28**

**2**

**16**

**27**

♩ = 114,000168

8

13

18

23

28

33

38

43

47

V.S.

52

56

61

66

71

76

80

84

89

93

97

101

106

111

116

121

125

# A Cent'anni Non Si Sbaglia Piu` - Sincro Livant

tk6

♩ = 114,000168

**13**

21

30

39

48

57

72

81

90

V.S.

2

tk6

99

3

109

118

124

2

♩ = 114,000168

26

2

32

2

39

43

47

51

55

13

71

2

2

tk5

78

82

86

90

93

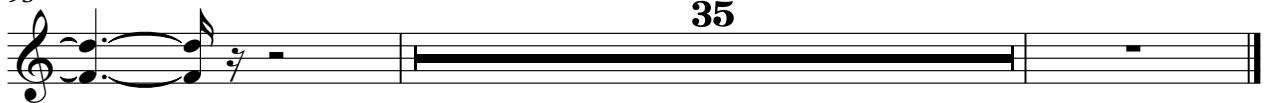

tk3

# A Cent`anni Non Si Sbaglia Piu` - Sincro Livant

♩ = 114,000168

**93**

96

99

101

**27**

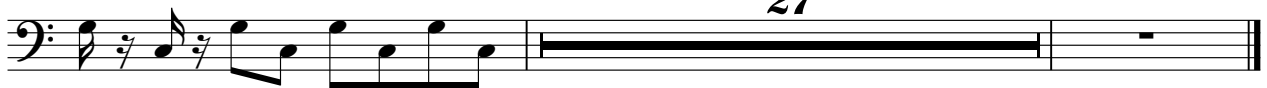

♩ = 114,000168

6

11

15

19

22

25

29

32

35

V.S.

78

82

86

90

94

98

101

105

109

113

118

123

126

♩ = 114,000168

38

42

46

50

54 23

80

84

89

92 35
