

A-HA - takeon 3

♩ = 175,000076

drums

saw wave

mt guitar

cl guitar

aahs

elec grand

elec piano

brass

strings

square wave

♩ = 175,000076

syn calliope

5

drums

elec piano

9

drums

synth bass

elec piano

strings

13

drums

saw wave

synth bass

strings

square wave

16

drums

saw wave

synth bass

strings

square wave

19

drums

saw wave

synth bass

strings

square wave

22

drums

saw wave

synth bass

elec piano

strings

square wave

25

drums

saw wave

mt guitar

cl guitar

synth bass

elec piano

strings

square wave

syn calliope

28

drums

mt guitar

cl guitar

synth bass

strings

syn calliope

32

drums

mt guitar

cl guitar

synth bass

strings

syn calliope

36

drums

mt guitar

cl guitar

aahs

synth bass

strings

syn calliope

51 7

drums

mt guitar

cl guitar

aahs

synth bass

strings

syn calliope

55

drums

mt guitar

cl guitar

synth bass

strings

syn calliope

59

drums

mt guitar

cl guitar

synth bass

strings

syn calliope

63

drums

mt guitar

cl guitar

synth bass

strings

syn calliope

66

drums

mt guitar

cl guitar

aahs

synth bass

strings

syn calliope

69

drums

aahs

synth bass

brass

strings

syn calliope

73

drums

aahs

synth bass

brass

strings

syn calliope

77

drums

aahs

synth bass

strings

syn calliope

81

drums

aahs

synth bass

elec piano

strings

syn calliope

85

drums

elec grand

synth bass

elec piano

strings

88

drums

elec grand

synth bass

strings

90

drums

elec grand

synth bass

elec piano

strings

92

drums

elec grand

synth bass

elec piano

strings

94

drums

saw wave

elec grand

synth bass

elec piano

strings

square wave

97

drums

saw wave

synth bass

strings

square wave

100

drums

saw wave

synth bass

strings

square wave

103

drums

saw wave

synth bass

strings

square wave

106

drums

saw wave

elec grand

synth bass

strings

square wave

108

drums

saw wave

elec grand

synth bass

strings

square wave

110

drums

saw wave

mt guitar

cl guitar

elec grand

synth bass

strings

square wave

syn calliope

113

drums

mt guitar

cl guitar

synth bass

strings

syn calliope

117

drums

mt guitar

cl guitar

synth bass

strings

syn calliope

121

drums

mt guitar

cl guitar

aahs

synth bass

strings

syn calliope

124

drums

aahs

synth bass

brass

strings

syn calliope

128

drums

aahs

synth bass

brass

strings

syn calliope

132

drums

mt guitar

cl guitar

aahs

synth bass

strings

syn calliope

136

drums

mt guitar

cl guitar

aahs

synth bass

brass

strings

syn calliope

140

drums
mt guitar
cl guitar
aahs
synth bass
brass
strings
syn calliope

144

drums
mt guitar
cl guitar
aahs
synth bass
brass
strings
syn calliope

148

drums

mt guitar

cl guitar

aahs

synth bass

brass

strings

syn calliope

151

drums

mt guitar

cl guitar

aahs

synth bass

brass

strings

syn calliope

155

drums

mt guitar

cl guitar

aahs

synth bass

brass

strings

syn calliope

158

drums

mt guitar

cl guitar

aahs

synth bass

brass

strings

syn calliope

161

drums

mt guitar

cl guitar

aahs

synth bass

brass

strings

syn calliope

164

drums

mt guitar

cl guitar

aahs

synth bass

brass

strings

A-HA - takeon 3

drums

♩ = 175,000076

V.S.

Measures 32-34: Standard 4/4 drum pattern with a consistent bass drum accompaniment.

Measures 41-43: Standard 4/4 drum pattern.

Measures 50-52: Standard 4/4 drum pattern.

Measures 53-55: Standard 4/4 drum pattern.

Measures 56-58: Standard 4/4 drum pattern.

Measures 59-60: Standard 4/4 drum pattern.

drums

63

66

69

72

76

79

82

85

88

91

V.S.

94

98

101

104

107

110

113

116

119

122

125

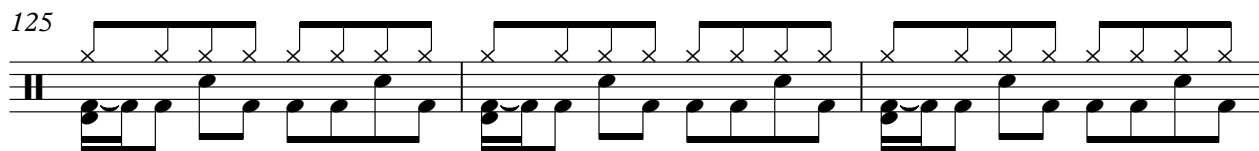

128

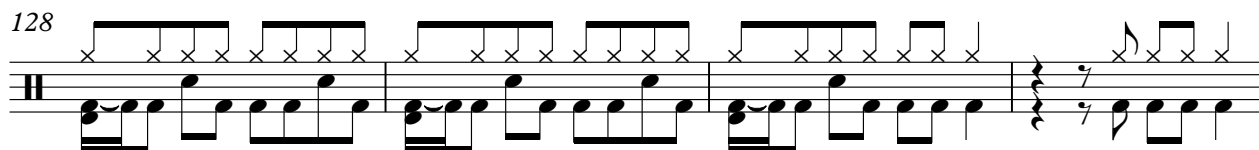

132

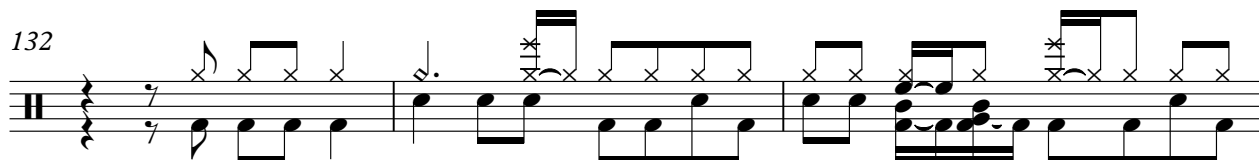

135

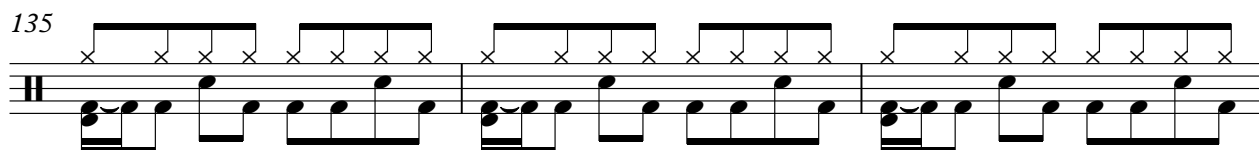

138

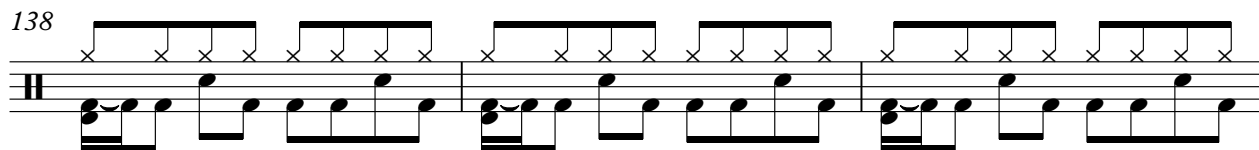

141

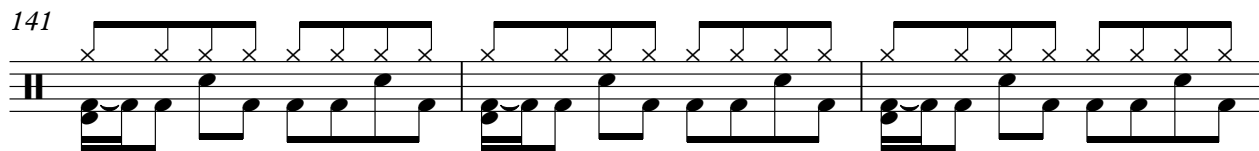

144

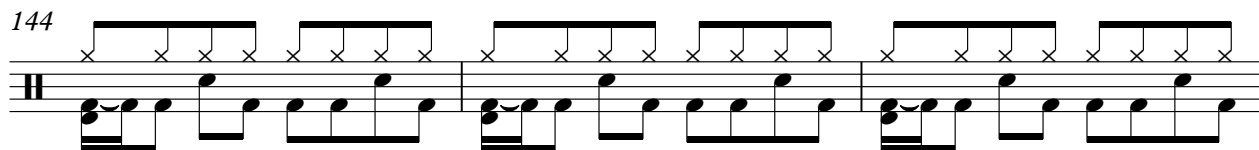

147

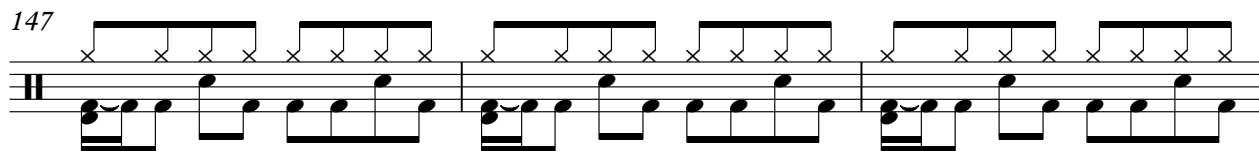

150

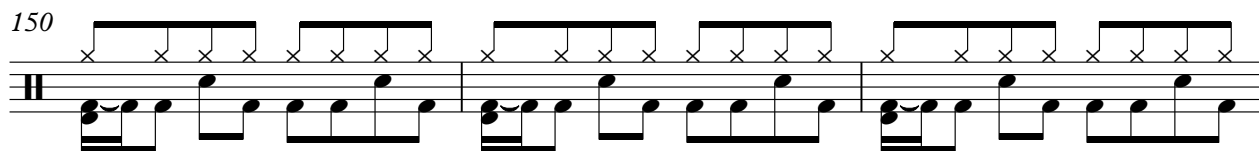

153

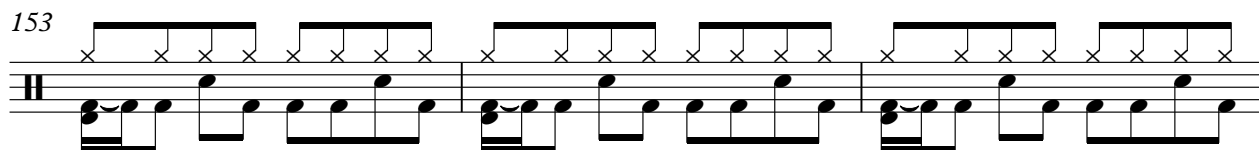

V.S.

6

drums

156

159

162

164

A-HA - takeon 3

saw wave

♩ = 175,000076

2 9

15

18

20

22

24

26

67

94

97

99

102

104

106

108

110

mt guitar

A-HA - takeon 3

♩ = 175,000076

3 21

28

32

36 15

54

58

62

65 43

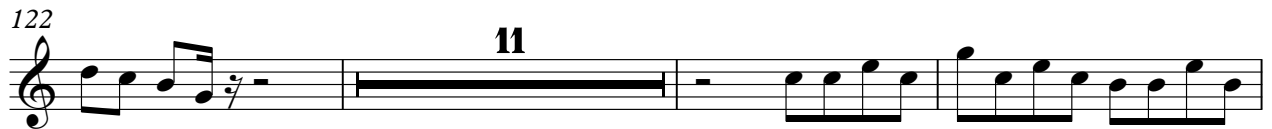

160

163

cl guitar

A-HA - takeon 3

♩ = 175,000076

3 21

28

28

33

33

37

37 15

56

56

61

61

65

65 43

161

164

aaahs

A-HA - takeon 3

♩ = 175,000076

3 33

40

47

54

3 11 3

70

77

81

3 3 39 39

122

129

136

143

150

157

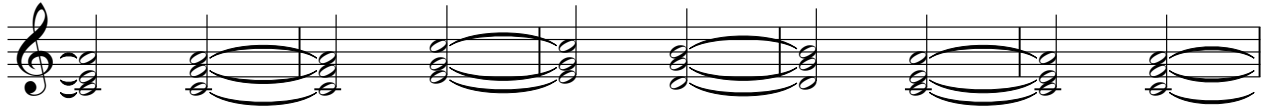

162

elec grand

A-HA - takeon 3

♩ = 175,000076

3 81

87

89

91

93 11

106

108

110 56

A-HA - takeon 3

synth bass

♩ = 175,000076

3 5

12

16

20

24

28

32

36

40

44

V.S.

48

52

56

60

64

68

72

76

80

84

88

92

99

103

107

111

115

119

123

127

V.S.

131

135

139

143

147

151

155

159

163

A-HA - takeon 3

brass

♩ = 175,000076

strings

A-HA - takeon 3

♩ = 175,000076

3 5

14

21

28

35

42

49

56

V.S.

63

69

76

83

90

98

105

112

119

125

131

138

145

152

159

163

A-HA - takeon 3

square wave

♩ = 175,000076

2

9

15

18

20

22

24

26

67

94

97

99

102

104

106

108

110

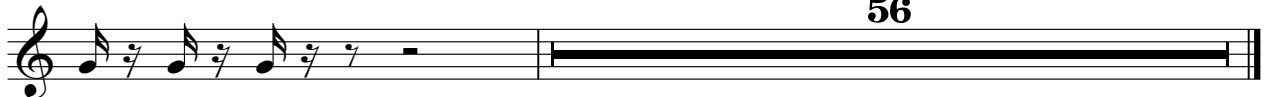

♩ = 175,000076

3 21

28

33

38

45

52

58

63

69

76

83 **27**

114

119

125

132

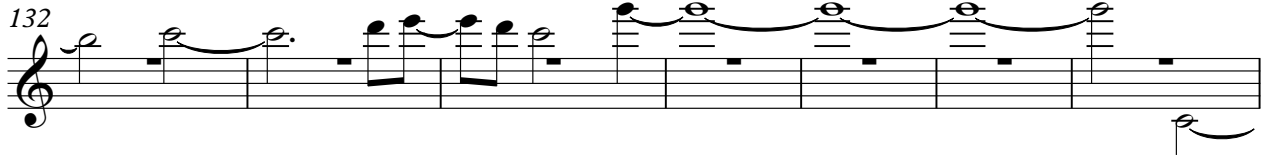

139

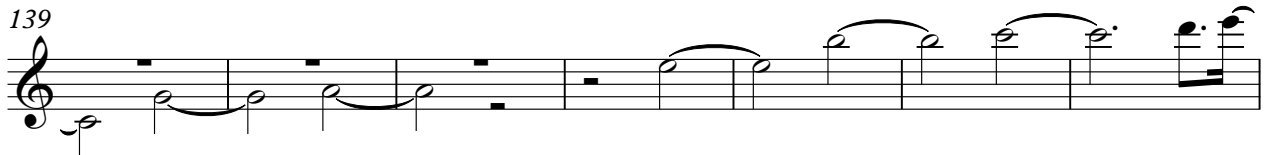

146

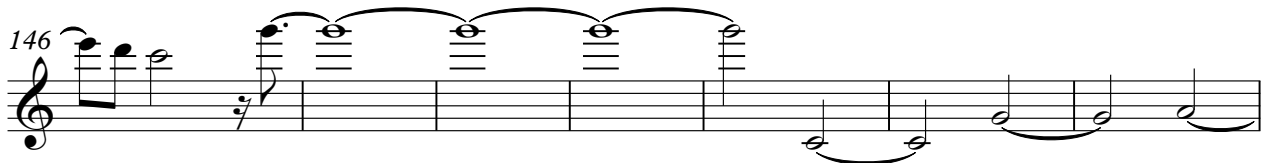

153

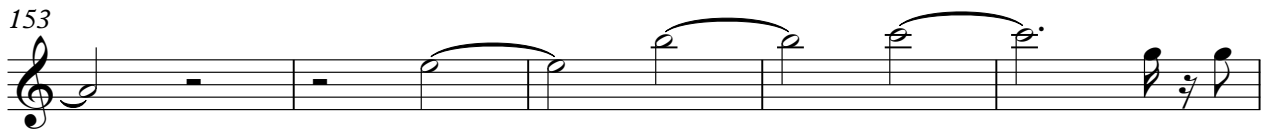

158 **4**

