

A Love So Beautiful - Michael Bolton

♩ = 62,999996

Percussion

Electric Guitar

Fretless Electric Bass

Pad 5 (Bowed)

Viola

Solo

♩ = 62,999996

4

Ten. Sax.

Perc.

E. Bass

Pad 5

Solo

7

Ten. Sax.

Perc.

E. Bass

Pad 5

Solo

10

Ten. Sax.

Perc.

E. Bass

Pad 5

Solo

13

Ten. Sax.

Perc.

E. Bass

Pad 5

Solo

16

Ten. Sax.

Perc.

E. Bass

Pad 5

Solo

18

Ten. Sax.

Perc.

E. Bass

Pad 5

Vla.

Solo

21

Ten. Sax.

Perc.

E. Bass

Pad 5

Vla.

Solo

24

Ten. Sax.

Perc.

E. Bass

Pad 5

Vla.

Solo

27

Ten. Sax.

Perc.

E. Bass

Pad 5

Vla.

Solo

30

Ten. Sax.

Perc.

E. Bass

Pad 5

Vla.

Solo

32

Ten. Sax.

Perc.

E. Bass

Pad 5

Vla.

Solo

34

Ten. Sax. Perc. E. Bass Pad 5 Vla. Solo

36

Ten. Sax. Perc. E. Bass Pad 5 Vla. Solo

38

Ten. Sax.

Perc.

E. Bass

Pad 5

Vla.

Solo

40

Ten. Sax.

Perc.

E. Bass

Pad 5

Vla.

Solo

42

Ten. Sax.

Perc.

E. Bass

Pad 5

Vla.

Solo

6

3

44

Ten. Sax.

Perc.

E. Bass

Pad 5

Vla.

Solo

46

Ten. Sax.

Perc.

E. Bass

Pad 5

Vla.

Solo

49

Ten. Sax.

Perc.

E. Gtr.

E. Bass

Pad 5

Vla.

Solo

52

Perc.

E. Gtr.

E. Bass

Pad 5

Vla.

Solo

55

Ten. Sax.

Perc.

E. Bass

Pad 5

Vla.

Solo

58

Ten. Sax.

Perc.

E. Bass

Pad 5

Vla.

Solo

61

Ten. Sax.

Perc.

E. Bass

Pad 5

Vla.

Solo

63

Ten. Sax.

Perc.

E. Gtr.

E. Bass

Pad 5

Vla.

Solo

A Love So Beautiful - Michael Bolton

Tenor Saxophone

♩ = 62,999996

4

8

13

18

22

28

34

40

46

49

4

2

Tenor Saxophone

55

60

A Love So Beautiful - Michael Bolton

Percussion

♩ = 62,999996

2

6

9

12

15

18

21

24

27

30

V.S.

33

36

39

42

45

48

51

54

57

60

Percussion

63

Electric Guitar

A Love So Beautiful - Michael Bolton

♩ = 62,999996

50

54

8

63

A Love So Beautiful - Michael Bolton

Fretless Electric Bass

♩ = 62,999996

5

9

13

17

21

25

29

33

37

V.S.

41

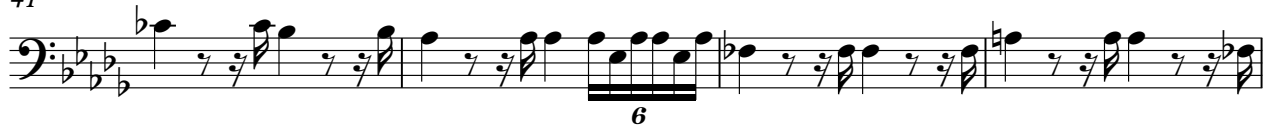

45

49

53

57

61

64

A Love So Beautiful - Michael Bolton

Pad 5 (Bowed)

♩ = 62,999996

7

13

19

25

31

36

41

46

52

V.S.

Viola

A Love So Beautiful - Michael Bolton

♩ = 62,999996

17

23

29

35

40

45

51

58

63

A Love So Beautiful - Michael Bolton

Solo

♩ = 62,999996

7

12

17

22

27

32

36

41

46

V.S.

2

Solo

51

57

61

63
