

ABBA - Dancing Queen

♩ = 120,000000
HitBit

The musical score is arranged in a system with the following parts from top to bottom:

2

7

Perc.

E. Bass

A.

Syn. Str.

Vla.

Solo

9

Perc.

E. Bass

A.

Syn. Str.

Vla.

Solo

11

Perc.

E. Bass

Syn. Str.

Vla.

Solo

3

13

Perc.

E. Bass

Syn. Str.

Vla.

Solo

14

Perc.

E. Bass

Syn. Str.

Vla.

Solo

16

Perc.

E. Bass

A.

Syn. Str.

Vla.

Solo

Solo

18

Perc.

J. Gtr.

E. Bass

A.

Syn. Str.

Vla.

Solo

Solo

20

Perc.

J. Gtr.

E. Bass

A.

Syn. Str.

Vla.

Solo

22

Perc.

Flex.

J. Gtr.

E. Bass

Syn. Str.

Solo

24

Perc.

J. Gtr.

E. Bass

Syn. Str.

Solo

Solo

25

Perc.

E. Bass

Syn. Str.

Vla.

Solo

Solo

27

Perc.

E. Bass

Syn. Str.

Vla.

Solo

Solo

29

Perc. Flex. J. Gtr. E. Bass Syn. Str. Vla. Solo

31

Perc. Flex. J. Gtr. E. Bass Syn. Str. Vla. Solo Solo

Detailed description of the musical score: The score is divided into two systems. The first system covers measures 29 and 30. The second system covers measures 31 and 32. The Percussion part features a complex rhythmic pattern with 'x' marks above notes. The Flexatone part has a melodic line starting in measure 30. The J. Gtr. part consists of a steady eighth-note strumming pattern. The E. Bass part has a melodic line with some rests. The Syn. Str. and Vla. parts are tied across the two systems. The Solo part has a melodic line with some rests. A double bar line is present between measures 30 and 31.

33

Perc.

E. Bass

Syn. Str.

Vla.

Solo

Solo

35

Perc.

E. Bass

Syn. Str.

Vla.

Solo

Solo

36

Perc.

E. Bass

Syn. Str.

Vla.

Solo

Solo

38

Perc.

E. Bass

Syn. Str.

Vla.

Solo

Solo

40

Perc.

E. Bass

Syn. Str.

Vla.

Solo

Solo

42

Perc.

E. Bass

Syn. Str.

Vla.

Solo

Solo

44

Perc.

E. Bass

Syn. Str.

Vla.

Solo

Solo

46

Perc.

E. Bass

Syn. Str.

Vla.

Solo

Solo

48

Perc.

E. Bass

Syn. Str.

Vla.

Solo

Solo

50

Perc.

E. Bass

Syn. Str.

Vla.

Solo

Solo

52

Perc.

E. Bass

A.

Syn. Str.

Vla.

Solo

Solo

54

Perc.

E. Bass

A.

Syn. Str.

Vla.

Solo

Solo

56

Perc.

J. Gtr.

E. Bass

A.

Syn. Str.

Vla.

Solo

Solo

58

Perc.

J. Gtr.

E. Bass

A.

Syn. Str.

Vla.

Solo

60

Perc. 

Flex. 

J. Gtr. 

E. Bass 

Syn. Str. 

Vla. 

Solo 

62

Perc. 

J. Gtr. 

E. Bass 

Syn. Str. 

Vla. 

Solo 

63

Perc.

E. Bass

Syn. Str.

Vla.

Solo

Solo

65

Perc.

E. Bass

Syn. Str.

Vla.

Solo

Solo

66

Perc.

E. Bass

Syn. Str.

Vla.

Solo

Solo

68

Perc.

E. Bass

Syn. Str.

Vla.

Solo

Solo

70

Perc.

E. Bass

Syn. Str.

Vla.

Solo

Solo

72

Perc.

E. Bass

Syn. Str.

Vla.

Solo

Solo

74

Perc.

E. Bass

Syn. Str.

Vla.

Solo

Solo

76

Perc.

E. Bass

Syn. Str.

Vla.

Solo

Solo

78

Perc.

E. Bass

Syn. Str.

Vla.

Solo

Solo

80

Perc.

E. Bass

Syn. Str.

Vla.

Solo

Solo

82

Perc.

E. Bass

A.

Syn. Str.

Vla.

Solo

Solo

84

Perc.

E. Bass

A.

Syn. Str.

Vla.

Solo

Solo

86

Perc.

E. Bass

A.

Syn. Str.

Vla.

Solo

Solo

88

Perc.

E. Bass

A.

Syn. Str.

Vla.

Solo

Solo

3

90

Perc.

E. Bass

A.

Syn. Str.

Vla.

Solo

Solo

92

Perc.

E. Bass

A.

Syn. Str.

Vla.

Solo

Solo

3

94

Perc.

E. Bass

A.

Syn. Str.

Vla.

Solo

Solo

96

Perc.

E. Bass

A.

Syn. Str.

Solo

Solo

98

Perc.

J. Gtr.

E. Bass

A.

Syn. Str.

Vla.

Solo

Solo

100

Perc.

J. Gtr.

E. Bass

A.

Syn. Str.

Vla.

Solo

ABBA - Dancing Queen

Percussion

♩ = 100,000000
HitBit

2

4

5

6

7

8

9

10

11

12

V.S.

Percussion

13

14

15

16

17

18

19

20

21

22

23

24

25

26

27

28

29

30

31

32

V.S.

33

34

35

36

37

38

39

40

41

42

43

44

45

46

47

48

49

50

51

52

V.S.

53

54

55

56

57

58

59

60

61

62

Percussion

63

64

65

66

67

68

69

70

71

72

V.S.

73

74

75

76

77

78

79

80

81

82

Percussion

83

84

85

86

87

88

89

90

91

92

V.S.

10

Percussion

93

94

95

96

97

98

99

100

102

2

♩ = 100,000000

21

24

6

32

28

61

40

2

♩ = 100,000000

18

21

23

29

31

57

59

61

99

102

4

24

36

ABBA - Dancing Queen

5-string Electric Bass

♩ = 100,000000

32

35

38

41

45

48

51

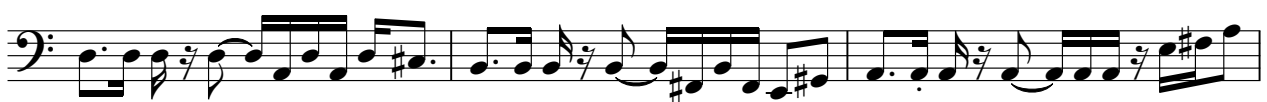

54

56

59

62

65

68

71

74

77

80

83

86

89

V.S.

4

5-string Electric Bass

92

95

98

100

ABBA - Dancing Queen

Alto

♩ = 120,000000

2

8

18

54

59

88

94

98

102

2

6

32

24

3

3

ABBA - Dancing Queen

Synth Strings

♩ = 120,000000

2

10

17

24

29

36

43

50

57

64

V.S.

Synth Strings

69

77

85

94

100

ABBA - Dancing Queen

Viola

♩ = 120,000000
2

3

8

3

13

18

4

27

3

33

3

38

41

46

3

50

3

V.S.

2

Viola

56

64

68

71

76

80

85

91

95

102

ABBA - Dancing Queen

Solo

$\text{♩} = 100,000000$

2

5

8

11

14

16

19

24

27

31

V.S.

V.S.

90

92

94

96

98

102

ABBA - Dancing Queen

Solo

♩ = 100,000000

5

10

18

5

25

28

3

33

36

2

41

45

49

2

2

55 *Solo*

63

66

71

75

79

85

90

95

102