

ABBA - Dancing Queen

♩ = 101,004486

The musical score is arranged in a system with the following parts from top to bottom:

- Electric Guitar:** Remains silent throughout this section.
- Alto:** Remains silent throughout this section.
- Orchestra Hit:** Remains silent throughout this section.

♩ = 101,004486

5

Perc.

J. Gtr.

E. Bass

S.

H-t. Pno.

Vla.

Solo

8

Perc.

J. Gtr.

E. Bass

S.

A.

H-t. Pno.

Vla.

Solo

11

Perc.

J. Gtr.

E. Bass

A.

H-t. Pno.

Orch. Hit

Vla.

Vla.

Solo

14

Perc.

E. Bass

S.

A.

H-t. Pno.

Orch. Hit

Vla.

17

Perc.

E. Bass

S.

A.

H-t. Pno.

Orch. Hit

Vla.

Solo

20

Perc.

J. Gtr.

E. Bass

S.

A.

H-t. Pno.

Orch. Hit

Vla.

23

26

29

32

35

Perc.

J. Gtr.

E. Bass

H-t. Pno.

Orch. Hit

Vla.

Vla.

Solo

38

Perc.

E. Bass

A.

H-t. Pno.

Orch. Hit

Vla.

Solo

41

44

47

Perc.

E. Bass

A.

H-t. Pno.

Orch. Hit

Vla.

Solo

50

Perc.

E. Bass

S.

A.

H-t. Pno.

Orch. Hit

Vla.

53

Perc. E. Bass S. A. H-t. Pno. Orch. Hit Vla.

56

Perc. J. Gtr. E. Gtr. E. Bass S. A. H-t. Pno. Orch. Hit Vla. Solo

59

62

65

Perc.

J. Gtr.

E. Bass

H-t. Pno.

Orch. Hit

Vla.

Vla.

Solo

68

Perc.

E. Bass

A.

H-t. Pno.

Orch. Hit

Vla.

Solo

71

74

77

Perc.
E. Bass
A.
H-t. Pno.
Orch. Hit
Vla.
Solo

80

Perc.
E. Bass
S.
A.
H-t. Pno.
Orch. Hit
Vla.

83

86

89

Perc.

J. Gtr.

E. Bass

S.

A.

H-t. Pno.

Orch. Hit

Vla.

Vla.

Solo

92

Perc. J. Gr. E. Gr. E. Bass S. A. H-t. Pno. Orch. Hit Vla. Vla. Solo

95

Perc.

J. Gr.

E. Gr.

E. Bass

S.

A.

H-t. Pno.

Orch. Hit

Vla.

Vla.

Vla.

Solo

97

ABBA - Dancing Queen

Percussion

♩ = 101,004486

2

6

9

12

15

18

21

24

27

30

V.S.

33

36

39

42

45

48

51

54

57

60

63

66

69

72

75

78

81

84

87

90

V.S.

4

Percussion

93

96

♩ = 101,004486

2

5

7

9

11

8

21

23

25

28

31

33

36

58

60

62

65

88

90

92

94

96

2

Electric Guitar

ABBA - Dancing Queen

♩ = 101,004486

56 **32**

92

2

ABBA - Dancing Queen

Electric Bass

♩ = 101,004486

V.S.

34

38

41

44

47

50

53

56

59

62

65

68

71

74

77

80

83

86

89

92

V.S.

ABBA - Dancing Queen

Soprano

♩ = 101,004486

2

9

3

16

22

28

54

60

20

84

91

95

2

ABBA - Dancing Queen

Alto

♩ = 101,004486

8

14

19

10

5

39

44

49

54

57

5

5

69

74

79

84

90

Honky-tonk Piano

ABBA - Dancing Queen

♩ = 101,004486

6

5

8

11

14

17

21

27

V.S.

Honky-tonk Piano

32

36

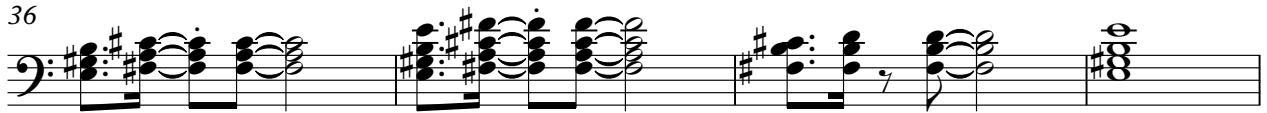

40

43

46

49

52

55

Honky-tonk Piano

58

64

67

71

74

76

79

82

V.S.

85

88

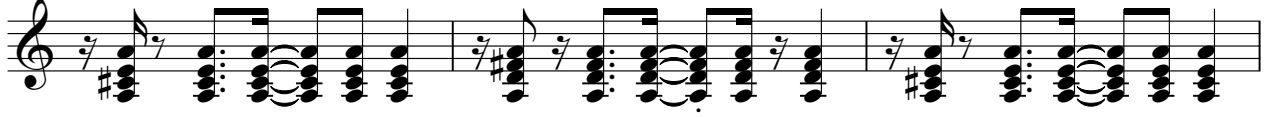

91

94

96

2

♩ = 101,004486

10

15

20

26

30

34

37

41

46

51

56 **4**

64

67

72

77

82

88 **2**

94 **2**

Viola

ABBA - Dancing Queen

♩ = 101,004486

2

9

80

92

2

ABBA - Dancing Queen

Viola

$\text{♩} = 101,004486$

10

15

21

26

31

37

41

45

49

54

3

2

Viola

61

67

71

75

79

84

94

Viola

ABBA - Dancing Queen

♩ = 101,004486

28

34

3

22

62

3

16

84

2

93

96

2

ABBA - Dancing Queen

Solo

♩ = 101,004486

1 3 2 6

7 2 6

18 5

26

30 3

36

39

44

47 8

2

Solo

56

5

64

67

72

76

8

87

2

93

2