

ABBA - Dancing Queen

♩ = 105,000107

Drums

Drums

Drums

Drums

Drums

Drums

Piano

Bass Guitar

Strings 1

♩ = 105,000107

4

Drums

Drums

Drums

Drums

Drums

Drums

Piano

Bass Guitar

Strings 1

8

Drums

Drums

Drums

Drums

Drums

Drums

Piano

Bass Guitar

Melody

Strings 1

12

Drums

Drums

Drums

Drums

Drums

Drums

Bass Guitar

Melody

Strings 1

16

Drums

Drums

Drums

Drums

Drums

Drums

Piano

Bass Guitar

Melody

Strings 1

20

Drums

Drums

Drums

Drums

Drums

Bass Guitar

Melody

Strings 2

Strings 1

23

Drums

Drums

Drums

Drums

Drums

Drums

Piano

Bass Guitar

Melody

Strings 1

26

Drums

Drums

Drums

Drums

Drums

Drums

Piano

Bass Guitar

Melody

Strings 2

Strings 1

30

Drums

Drums

Drums

Drums

Drums

Drums

Piano

Bass Guitar

Melody

Strings 1

34

Drums

Drums

Drums

Drums

Drums

Drums

Piano

Bass Guitar

Melody

Strings 1

38

Drums

Drums

Drums

Drums

Drums

Drums

Piano

Bass Guitar

Melody

Strings 1

42

Drums

Drums

Drums

Drums

Drums

Bass Guitar

Melody

Strings 1

46

Drums

Drums

Drums

Drums

Drums

Drums

Bass Guitar

Melody

Strings 1

50

Drums

Drums

Drums

Drums

Drums

Drums

Bass Guitar

Melody

Strings 1

54

Drums

Drums

Drums

Drums

Drums

Drums

Piano

Bass Guitar

Strings 1

58

Drums

Drums

Drums

Drums

Drums

Drums

Piano

Bass Guitar

Melody

Strings 2

Strings 1

62

Drums

Drums

Drums

Drums

Drums

Drums

Piano

Bass Guitar

Melody

66

Drums

Drums

Drums

Drums

Drums

Piano

Bass Guitar

Melody

Strings 1

70

Drums

Drums

Drums

Drums

Drums

Drums

Piano

Bass Guitar

Melody

Strings 1

74

Drums

Drums

Drums

Drums

Drums

Drums

Bass Guitar

Melody

Strings 1

78

Drums

Drums

Drums

Drums

Drums

Drums

Bass Guitar

Melody

Strings 1

82

Drums

Drums

Drums

Drums

Drums

Drums

Piano

Bass Guitar

Melody

Strings 1

86

90

- Drums (Staff 3):** Shows a snare drum pattern with 'x' marks indicating hits.
- Melody:** Remains silent throughout the page.
- Strings 1:** Provides harmonic support with chords and melodic fragments.

94

Drums

Drums

Drums

Drums

Drums

Drums

Piano

Bass Guitar

Melody

Strings 2

Strings 1

Reset Volume
Reset Pitch Whee
Reset Modulator
Reset Pan Reset Expression Reset Aftertouc

Drums

ABBA - Dancing Queen

♩ = 105,000107

7

13

18

23

28

34

39

45

51

V.S.

57

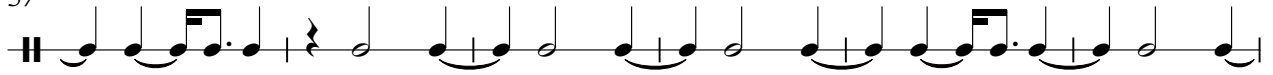

63

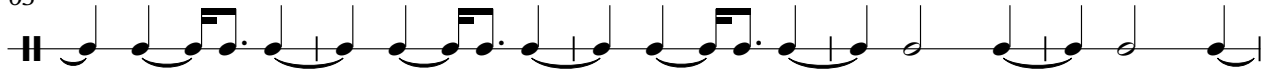

68

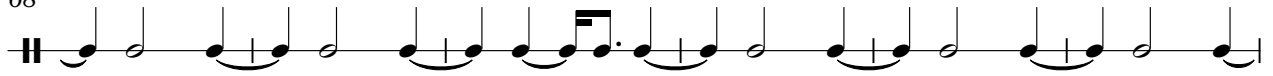

74

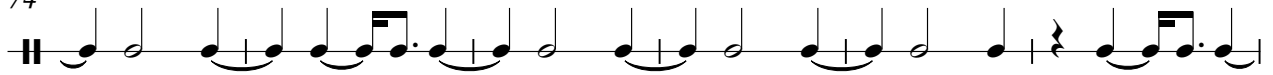

80

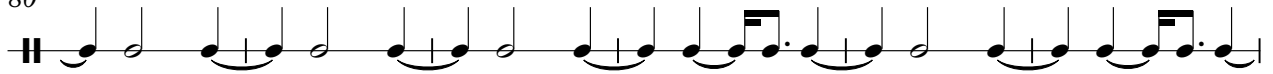

86

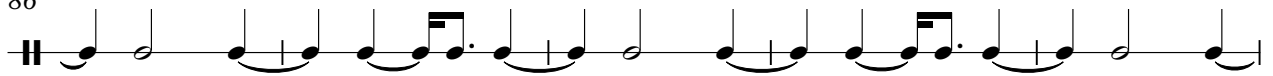

91

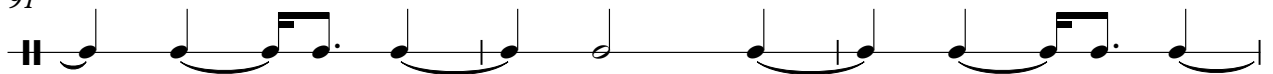

94

Drums

ABBA - Dancing Queen

♩ = 105,000107

4/4 - 7 8 8 8 8 7 7 8 8 8 8 7 7 8 8 8 8 7 7 8 8 8 8

6 7 8 8 8 8 7 7 8 8 8 8 7 7 8 8 8 8 7 7 8 8 8 8

11 7 8 8 8 8 7 7 8 8 8 8 7 7 8 8 8 8 7 7 8 8 8 8

16 7 8 8 8 8 7 7 8 8 8 8 7 7 8 8 8 8 7 7 8 8 8 8

21 7 8 8 8 8 7 7 8 8 8 8 7 7 8 8 8 8 7 7 8 8 8 8

26 7 8 8 8 8 7 7 8 8 8 8 7 7 8 8 8 8 7 7 8 8 8 8

31 7 8 8 8 8 7 7 8 8 8 8 7 7 8 8 8 8 7 7 8 8 8 8

36 7 8 8 8 8 7 7 8 8 8 8 7 7 8 8 8 8 7 7 8 8 8 8

41 7 8 8 8 8 7 7 8 8 8 8 7 7 8 8 8 8 7 7 8 8 8 8

46 7 8 8 8 8 7 7 8 8 8 8 7 7 8 8 8 8 7 7 8 8 8 8

V.S.

51

56

61

66

71

76

81

86

91

94

ABBA - Dancing Queen

Drums

♩ = 105,000107

2

13

23

34

46

56

66

80

90

ABBA - Dancing Queen

Drums

♩ = 105,000107

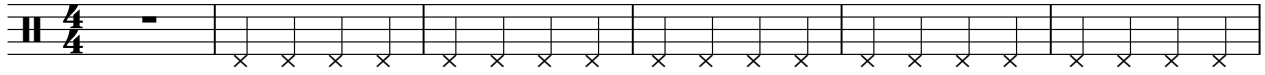

7

13

19

25

31

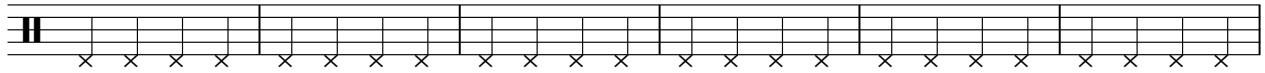

37

43

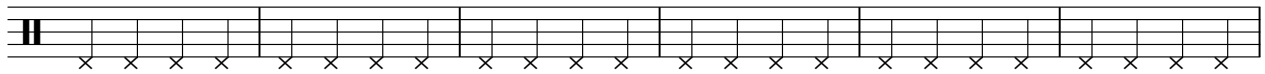

49

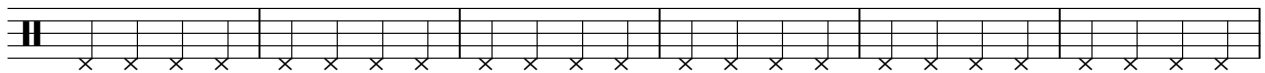

55

V.S.

2

Drums

61

67

73

79

85

91

3

ABBA - Dancing Queen

Drums

♩ = 105,000107

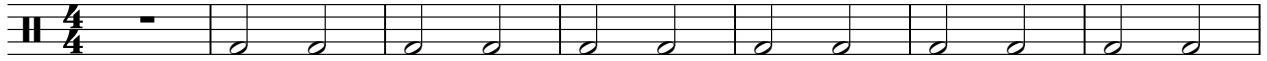

8

15

22

29

36

43

50

57

64

V.S.

2

Drums

71

78

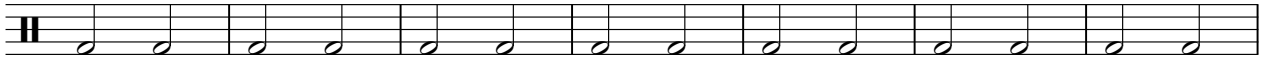

85

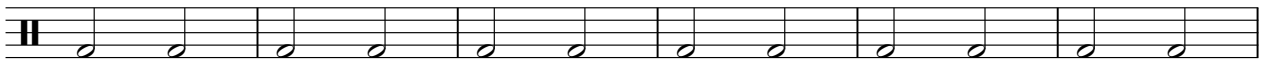

91

Drums

ABBA - Dancing Queen

♩ = 105,000107

5

8

11

14

17

20

23

26

29

V.S.

32

35

38

41

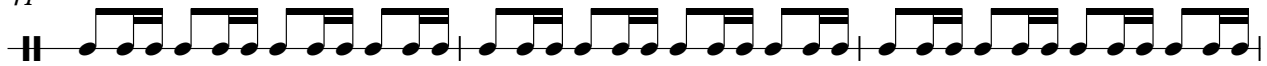

44

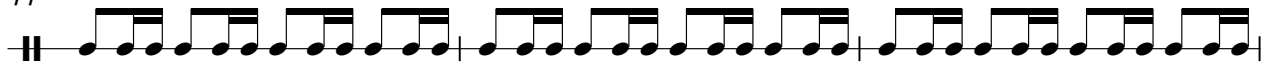

47

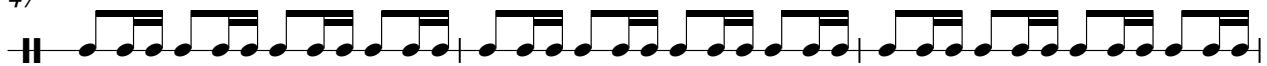

50

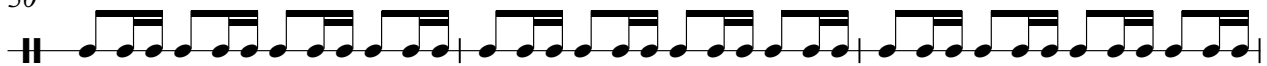

53

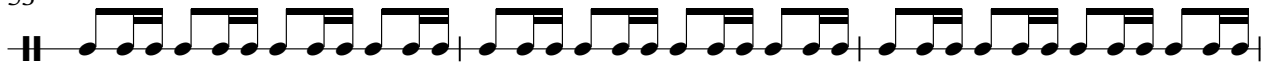

56

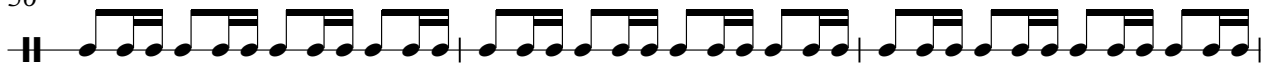

59

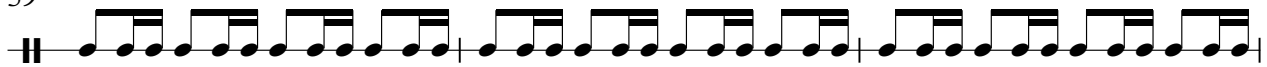

62

65

68

71

74

77

80

83

86

89

4

Drums

92

95

Piano

ABBA - Dancing Queen

♩ = 105,000107

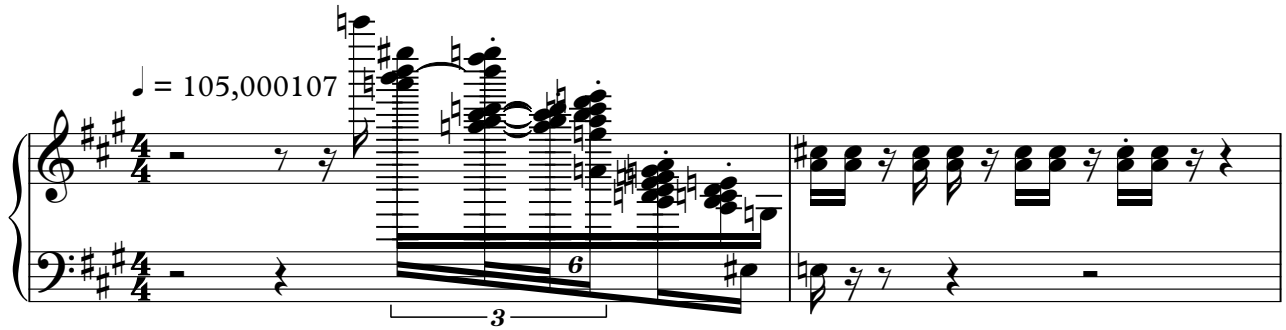

3

6

9

6

19

3

25

3

31

34

37

54

58

63

66

72

ABBA - Dancing Queen

Bass Guitar

♩ = 105,000107

6

10

13

17

20

24

28

32

36

V.S.

40

44

48

52

56

60

64

68

72

76

80

84

88

92

95

2

ABBA - Dancing Queen

Melody

♩ = 105,000107

9

13

17

23

26

30

33

36

39

Melody

3

87

92

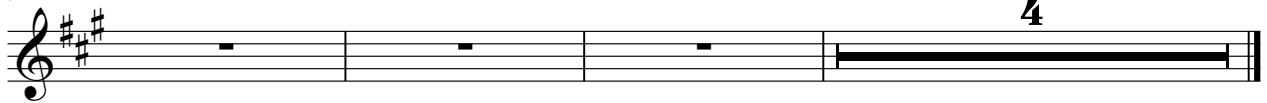

Strings 2

ABBA - Dancing Queen

♩ = 105,000107

20 7

29

29

59

29

91

4

ABBA - Dancing Queen

Strings 1

♩ = 105,000107

8

12

15

19

23

30

38

2

42

Strings

46

49

52

56

60

68

72

76

79

82

Strings

86

90

94

96

Reset Volume
Reset Pan Reset Expression

Reset Pitch Whe
Reset Modulatio
Reset Aftertoucl