

ABBA - Dancing Queen

♩ = 100,401604

Percussion

Banjo

Electric Bass

Soprano

Pad 3 (Polysynth)

Pad 7 (Halo)

Pad 7 (Halo)

♩ = 100,401604

Violoncello

Solo

Solo

5

Perc.

E. Bass

S.

Pad 3

Pad 7

Solo

Solo

8

Perc.

E. Bass

S.

Pad 3

Pad 7

Pad 7

Solo

Solo

11

Perc.

Ban.

E. Bass

S.

Pad 3

Pad 7

Pad 7

Vc.

Solo

Solo

14

Perc.

E. Bass

S.

Pad 3

Pad 7

Pad 7

Vc.

Solo

Solo

17

Perc.

E. Bass

S.

Pad 3

Pad 7

Pad 7

Vc.

Solo

Solo

20

Perc.

Ban.

E. Bass

S.

Pad 3

Pad 7

Solo

23

Perc.

Ban.

E. Bass

Pad 3

Pad 7

Vc.

Solo

Solo

26

Perc.

E. Bass

Pad 3

Pad 7

Solo

Solo

29

Perc.

Ban.

E. Bass

Pad 3

Pad 7

Vc.

Solo

Solo

32

Perc.

Ban.

E. Bass

Pad 3

Pad 7

Pad 7

Vc.

Solo

Solo

35

Perc.

E. Bass

Pad 3

Pad 7

Solo

Solo

38

Perc.

Ban.

E. Bass

S.

Pad 3

Pad 7

Pad 7

Vc.

Solo

Solo

41

Perc.

Ban.

E. Bass

S.

Pad 3

Pad 7

Pad 7

Vc.

Solo

Solo

44

Perc.

Ban.

E. Bass

S.

Pad 3

Pad 7

Vc.

Solo

Solo

47

Perc.

Ban.

E. Bass

S.

Pad 3

Pad 7

Vc.

Solo

Solo

56

59

62

65

68

Perc.

E. Bass

S.

Pad 3

Pad 7

Pad 7

Vc.

Solo

Solo

71

Perc.

E. Bass

S.

Pad 3

Pad 7

Pad 7

Vc.

Solo

Solo

74

77

80

Perc.

Ban.

E. Bass

S.

Pad 3

Pad 7

Pad 7

Vc.

Solo

Solo

83

Perc.

Ban.

E. Bass

S.

Pad 3

Pad 7

Pad 7

Vc.

Solo

Solo

86

Perc.

Ban.

E. Bass

S.

Pad 3

Pad 7

Pad 7

Solo

Solo

89

Perc.

Ban.

E. Bass

S.

Pad 3

Pad 7

Pad 7

Solo

Solo

92

Perc.

Ban.

E. Bass

S.

Pad 3

Solo

Solo

95

Perc.

Ban.

E. Bass

S.

Pad 3

Pad 7

Vc.

Solo

Solo

98

ABBA - Dancing Queen

Percussion

♩ = 100,401604

5

7

9

11

13

15

17

19

21

(C)1993 Music Sales Ltd.

V.S.

Percussion

43

45

47

49

51

53

55

57

59

61

V.S.

ABBA - Dancing Queen

Banjo

♩ = 100, 401604

10

10

22

24

30

32

39

41

43

45

2

(C) 1979 Music Sales Ltd.

2

Banjo

48

50

52

54

56

2

60

62

14

78

80

82

84

86

88

90

92

94

96

98

ABBA - Dancing Queen

Electric Bass

♩ = 100,401604

3

7

10

13

16

19

22

25

28

31

(C)1993 Music Sales Ltd.

V.S.

34

38

41

44

47

50

53

56

59

62

65

69

72

75

78

81

84

87

90

93

V.S.

4

Electric Bass

96

98

ABBA - Dancing Queen

Soprano

♩ = 100,401604

3

9

15

21

17

43

50

55

7

(C)1993 Music Sales Ltd.

67

71

76

81

88

94

98

Pad 3 (Polysynth)

ABBA - Dancing Queen

♩ = 100,401604

3

10

17

22

28

34

39

44

50

56

(C) 1993 Music Sales Ltd.

V.S.

Pad 3 (Polysynth)

62

67

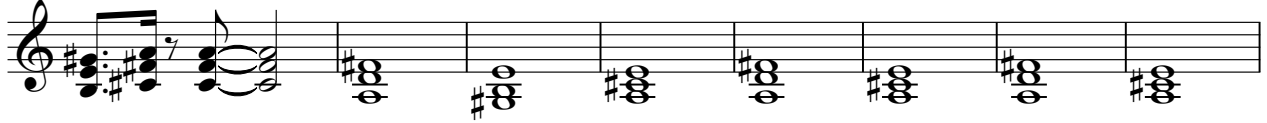

75

82

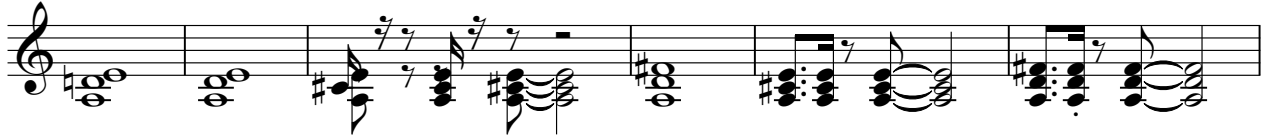

88

92

96

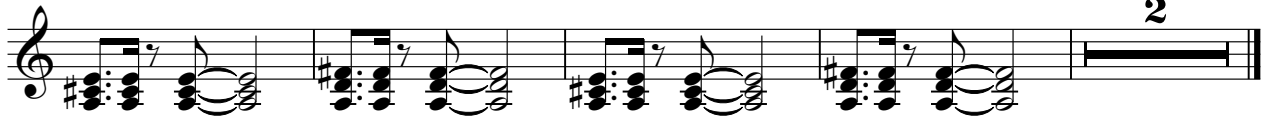

51

56

3

63

67

71

76

81

86

91

4

3

♩ = 100,401604

69

74

79

83

88

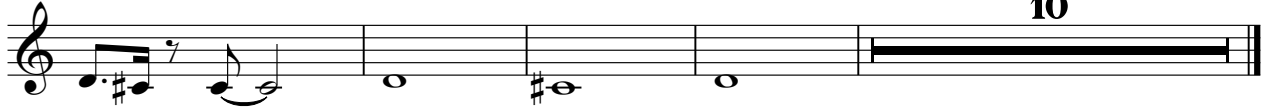

Violoncello

ABBA - Dancing Queen

♩ = 100,401604

(C)1993 Music Sales Ltd.

2
69 Violoncello

73

77

81

11

95

3

ABBA - Dancing Queen

Solo

♩ = 100,401604

2

3

3

5

8

11

15

18

22

27

31

35

(C) 1973 Music Sales Ltd.

V.S.

38

42

45

48

52

55

58

63

66

69

ABBA - Dancing Queen

Solo

♩ = 100,401604

5

11

18

26

30

36

42

47

53

7

(C)1993 Music Sales Ltd.

63

67

73

77

82

90

95