

ABBA - Dancing Queen

0.0"  
1.1.00  
© 1976 ABBA

♩ = 100,399925

8

Drums

Bass

Choir Aahs

PolySynth

Melody

Halo Pad

Piano

Piano

11

Drums

Banjo

Bass

Choir Aahs

PolySynth

Melody

Halo Pad

Strings

Piano

Piano

14

Drums

Bass

Choir Aahs

PolySynth

Melody

Halo Pad

Strings

Piano

Piano

17

Drums

Bass

Choir Aahs

PolySynth

Melody

Halo Pad

Strings

Piano

Piano

20

Drums

Banjo

Bass

Choir Aahs

PolySynth

Melody

Piano

23

Drums

Banjo

Bass

PolySynth

Melody

Strings

Piano

Piano

26

Drums

Bass

PolySynth

Melody

Piano

Piano

29

Drums

Banjo

Bass

PolySynth

Melody

Strings

Piano

Piano

32

Drums

Banjo

Bass

PolySynth

Melody

Halo Pad

Strings

Piano

Piano

35

Drums

Bass

PolySynth

Melody

Piano

Piano

38

Drums

Banjo

Bass

Choir Aahs

PolySynth

Melody

Halo Pad

Strings

Piano

Piano

41

Drums

Banjo

Bass

Choir Aahs

PolySynth

Melody

Halo Pad

Strings

Piano

Piano

44

Drums

Banjo

Bass

Choir Aahs

PolySynth

Melody

Halo Pad

Strings

Piano

Piano

47

Drums

Banjo

Bass

Choir Aahs

PolySynth

Melody

Halo Pad

Strings

Piano

Piano

50

Drums

Banjo

Bass

Choir Aahs

PolySynth

Melody

Halo Pad

Strings

Piano

Piano

53

Drums

Banjo

Bass

Choir Aahs

PolySynth

Melody

Halo Pad

Strings

Piano

Piano

56

Drums  
Banjo  
Bass  
Choir Aahs  
PolySynth  
Melody  
Piano

59

Drums  
Banjo  
Bass  
Choir Aahs  
PolySynth  
Melody  
Strings  
Piano

62

Drums

Banjo

Bass

PolySynth

Melody

Halo Pad

Strings

Piano

Piano

65

Drums

Bass

Choir Aahs

PolySynth

Melody

Strings

Piano

Piano

68

Drums

Bass

Choir Aahs

PolySynth

Melody

Halo Pad

Strings

Piano

Piano

71

Drums

Bass

Choir Aahs

PolySynth

Melody

Halo Pad

Strings

Piano

Piano

80

Drums

Banjo

Bass

Choir Aahs

PolySynth

Melody

Halo Pad

Strings

Piano

Piano

83

Drums

Banjo

Bass

Choir Aahs

PolySynth

Melody

Halo Pad

Strings

Piano

86

Drums

Banjo

Bass

Choir Aahs

PolySynth

Melody

Halo Pad

Piano

Piano

89

Drums

Banjo

Bass

Choir Aahs

PolySynth

Melody

Halo Pad

Piano

Piano

92

Drums

Banjo

Bass

Choir Aahs

PolySynth

Piano

Piano

95

Drums

Banjo

Bass

Choir Aahs

PolySynth

Melody

Strings

Piano

Piano

98

# ABBA - Dancing Queen

## Drums

♩ = 100,399925

V.S.

Drums

23

25

27

29

31

33

35

37

39

41

43

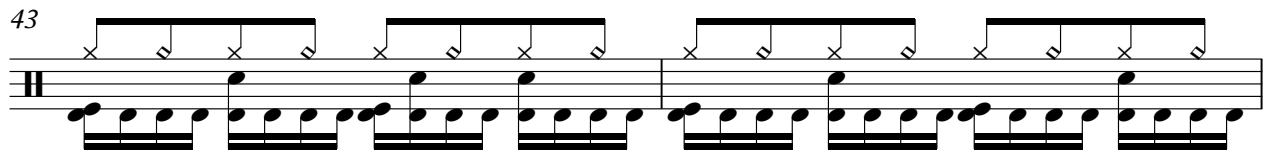

45

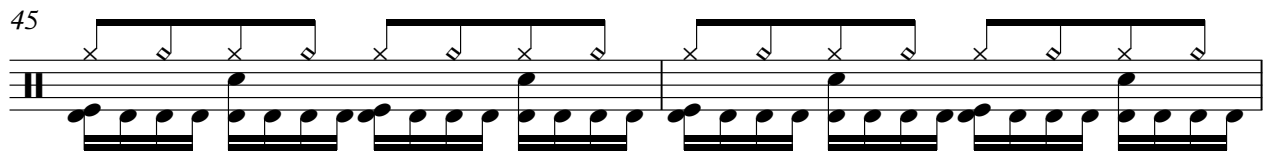

47

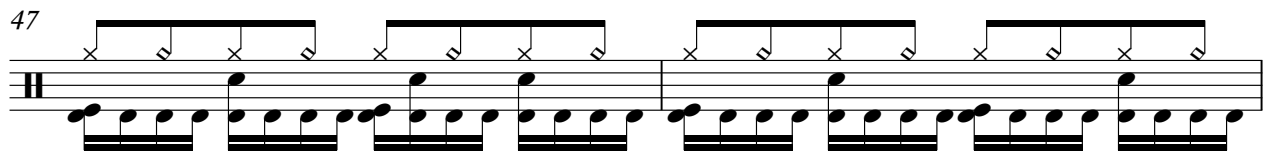

49

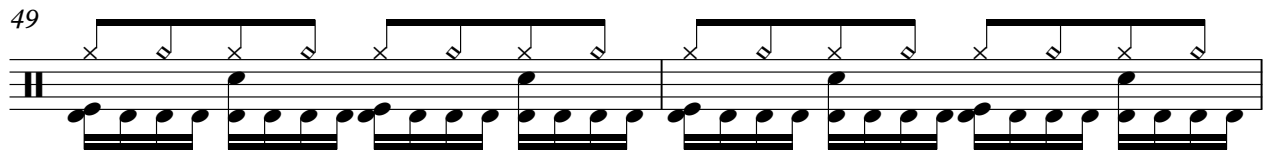

51

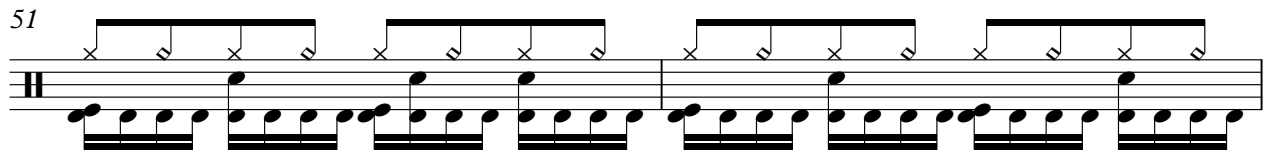

53

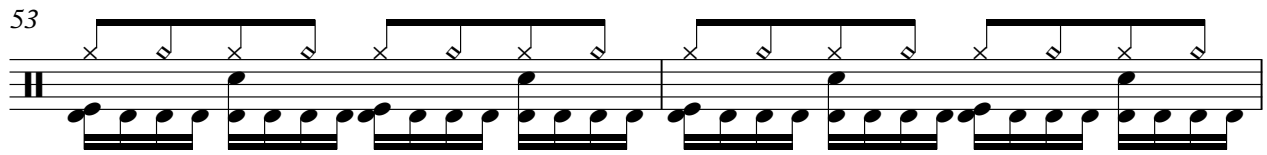

55

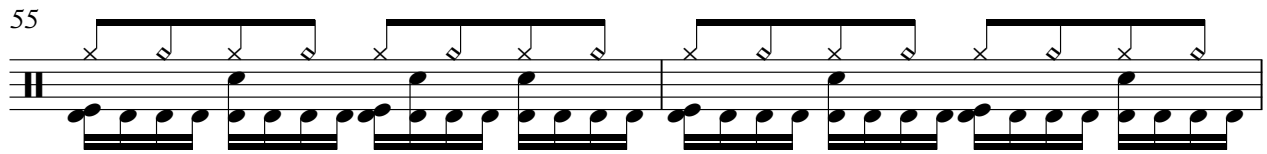

57

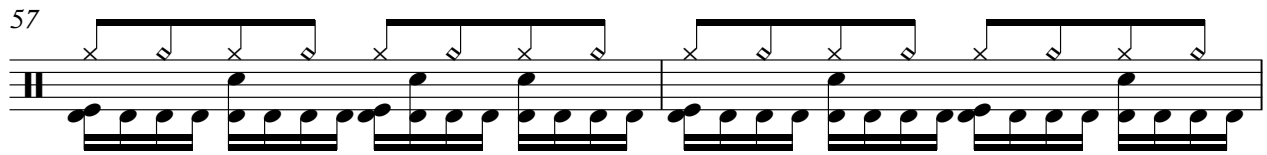

59

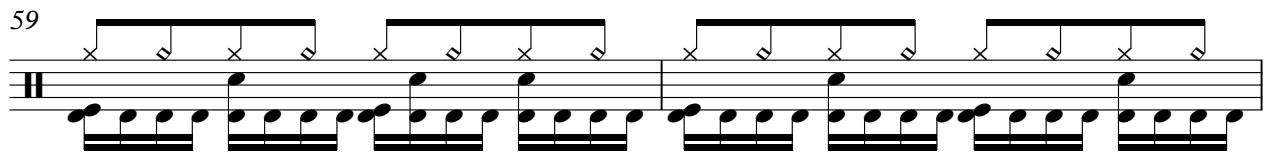

61

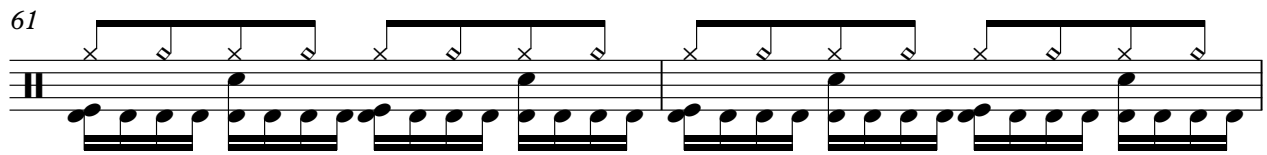

V.S.

83

85

87

89

91

93

95

97

99

# ABBA - Dancing Queen

Banjo

♩ = 100,399925

48

50

52

54

56

60

62

78

80

82

# ABBA - Dancing Queen

Bass

♩ = 100,399925

V.S.

39

42

45

48

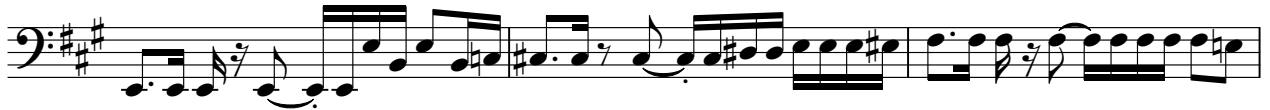

51

54

57

61

64

68

72

76

79

82

85

89

93

97

67

71

76

81

88

94

♩ = 100,399925

3

11

19

25

30

36

41

45

52

57

V.S.

64

70

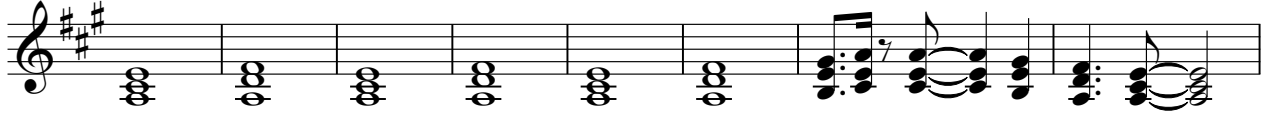

78

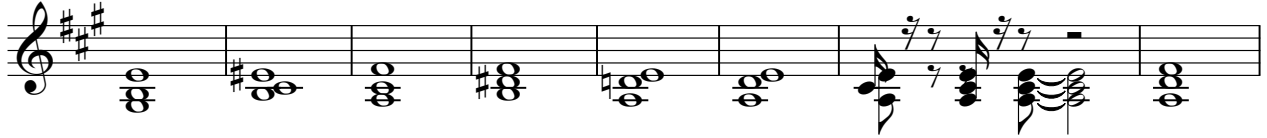

86

90

94

97

# ABBA - Dancing Queen

## Melody

♩ = 100,399925

9

14

18

24

27

30

34

37

41

46

V.S.

51

56

63

67

71

76

81

86

91

♩ = 100,399925

3

9

14

18

12

5

39

44

49

53

56

6

5

69

74

79

83

88

# ABBA - Dancing Queen

Strings

♩ = 100,399925

11

14

23

31

39

43

47

51

61

64

4

6

6

6

6

2

2  
69

Strings

73

77

81

11

95

# ABBA - Dancing Queen

Piano

♩ = 100,399925

2

3

3

3

4

7

10

14

17

20

25

29

33

V.S.

72

75

79

83

86

89

92

95

97

# ABBA - Dancing Queen

Piano

♩ = 100,399925

5

2

11

3

18

5

26

30

3

36

2

42

3

47

3

53

7

63

67

73

78

86

94