

ABBA - Fernando

♩ = 102,001785

Piccolo

Ocarina

Panpipes

Percussion

Jazz Guitar

Jazz Guitar

Electric Guitar

Kora

Acoustic Bass

Electric Bass

FX 4 (Atmosphere)

♩ = 102,001785

Viola

(C)1994 Music Sales Ltd.
(C)1994 Music Sales Ltd.

4

Oc.

Pan.

Perc.

Kora

5

Picc.

Oc.

Pan.

Perc.

Kora

6

Picc.

Oc.

Pan.

Perc.

Kora

8

Picc.

Oc.

Pan.

Perc.

E. Grtr.

Kora

A. Bass

FX 4

10

Picc.

Oc.

Perc.

E. Grtr.

Kora

A. Bass

FX 4

12

Picc.
Oc.
Perc.
E. Gtr.
Kora
A. Bass
FX 4

14

Picc.
Oc.
Perc.
E. Gtr.
Kora
A. Bass
FX 4

16

18

20

Picc.

Oc.

Perc.

E. Gtr.

Kora

A. Bass

FX 4

22

Picc.

Oc.

Pan.

Perc.

J. Gtr.

J. Gtr.

Kora

A. Bass

FX 4

25

Picc.
Pan.
Perc.
J. Gtr.
J. Gtr.
A. Bass
FX 4

27

Picc.
Pan.
Perc.
J. Gtr.
J. Gtr.
E. Gtr.
A. Bass
FX 4

30

Picc.

Perc.

J. Gtr.

J. Gtr.

A. Bass

FX 4

32

Picc.

Perc.

J. Gtr.

J. Gtr.

A. Bass

E. Bass

FX 4

34

36

10

38

Perc.

J. Gtr.

E. Bass

FX 4

Vla.

40

Perc.

J. Gtr.

E. Bass

FX 4

Vla.

42

44

46

Perc. J. Gtr. E. Bass FX 4 Vla.

48

Perc. J. Gtr. E. Bass FX 4 Vla.

50

52

54

Oc.
Pan.
Perc.
J. Gtr.
Kora
E. Bass
Vla.

57

Picc.
Pan.
Perc.
J. Gtr.
J. Gtr.
A. Bass
FX 4

60

Picc.
Pan.
Perc.
J. Gtr.
J. Gtr.
A. Bass
FX 4

62

Picc.
Pan.
Perc.
J. Gtr.
J. Gtr.
A. Bass
FX 4

64

Picc.
Pan.
Perc.
J. Gtr.
J. Gtr.
E. Gtr.
A. Bass
FX 4

67

Picc.
Perc.
J. Gtr.
J. Gtr.
A. Bass
FX 4

69

Picc. Perc. J. Gtr. J. Gtr. A. Bass E. Bass FX 4

71

Pan. Perc. J. Gtr. J. Gtr. A. Bass E. Bass FX 4

18

73

Pan.

Perc.

J. Gtr.

E. Bass

FX 4

Vla.

75

Pan.

Perc.

J. Gtr.

E. Bass

FX 4

Vla.

77

Pan.

Perc.

J. Gtr.

E. Bass

FX 4

Vla.

79

Perc.

J. Gtr.

E. Bass

FX 4

Vla.

81

Pan.

Perc.

J. Gtr.

E. Bass

FX 4

Vla.

83

Pan.

Perc.

J. Gtr.

E. Bass

FX 4

Vla.

85 21

Pan.

Perc.

J. Gtr.

E. Bass

FX 4

Vla.

87

Pan.

Perc.

J. Gtr.

E. Bass

FX 4

Vla.

89

Pan.

Perc.

J. Gtr.

E. Bass

FX 4

Vla.

91

Oc.

Pan.

Perc.

J. Gtr.

Kora

E. Bass

FX 4

93

94

Piccolo

ABBA - Fernando

♩ = 102,001785

4

8

12

16

20

24

28

31

24

(C)1994 Music Sales Ltd.
(C)1994 Music Sales Ltd.

57

61

65

68

ABBA - Fernando

Panpipes

♩ = 102,001785

2

6

11

20

3

27

22

53

3

56

2

62

5

71

75

3

(C)1994 Music Sales Ltd.
(C)1994 Music Sales Ltd.

2

82

Panpipes

87

92

ABBA - Fernando

Percussion

♩ = 102,001785

3

7

10

13

16

19

23

29

34

36

(C)1994 Music Sales Ltd.
(C)1994 Music Sales Ltd.

V.S.

38

40

42

44

46

48

50

52

55

A single musical staff for measures 55 through 62. Measure 55 starts with a diamond-shaped symbol. Measure 56 contains a triplet of eighth notes, marked with a '3' above. The rest of the staff consists of a steady eighth-note rhythm.

63

A single musical staff for measures 63 through 69. The staff contains a continuous eighth-note rhythm throughout.

69

72

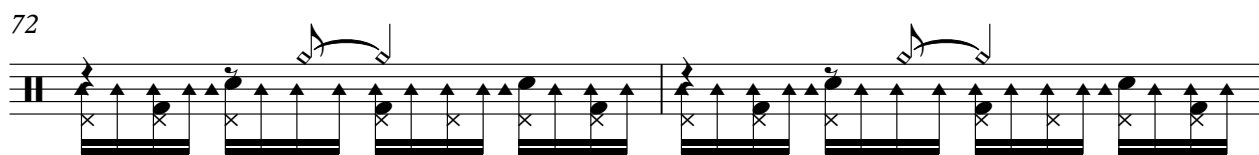

74

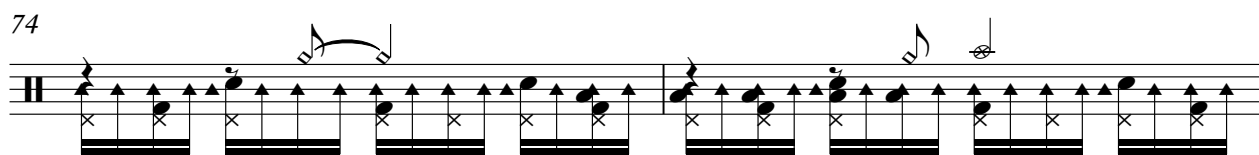

76

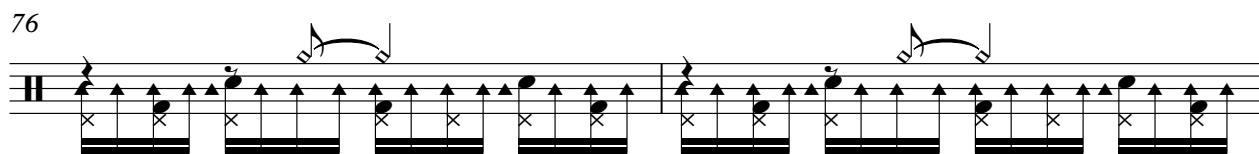

78

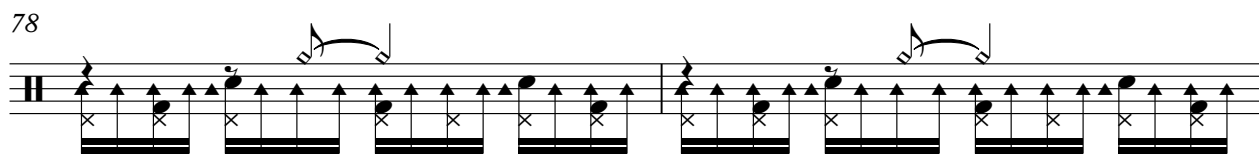

80

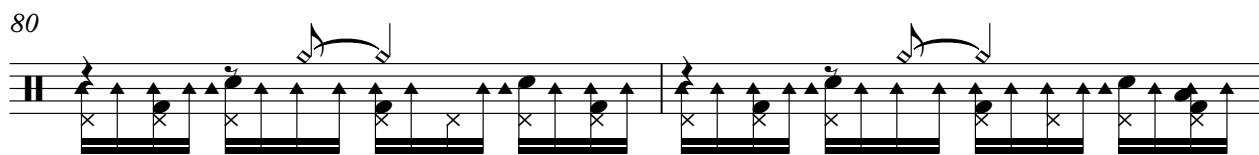

82

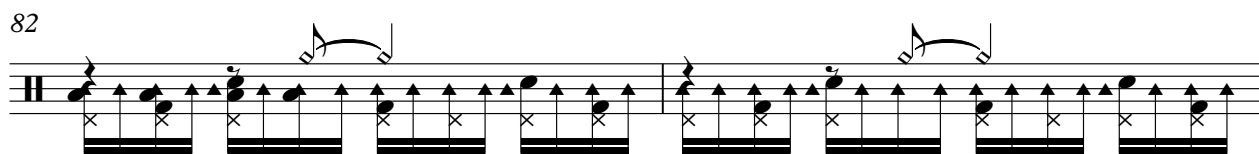

84

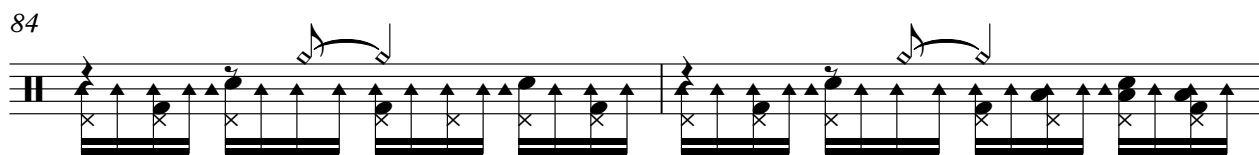

86

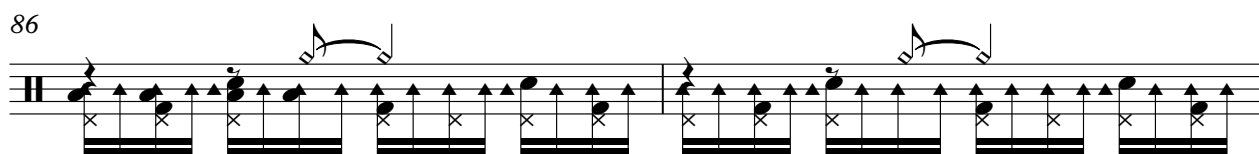

88

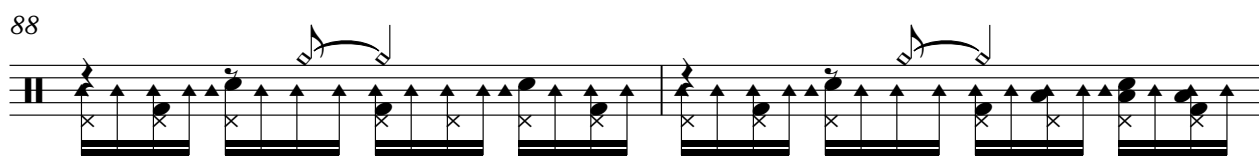

V.S.

4

Percussion

90

92

94

♩ = 102,001785

19

23

25

27

29

31

33

35

37

39

(C)1994 Music Sales Ltd.
(C)1994 Music Sales Ltd.

V.S.

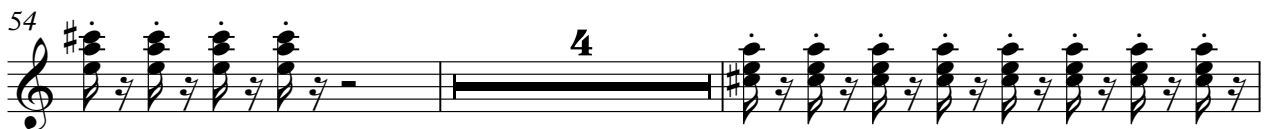

66

68

70

72

74

76

78

80

82

84

V.S.

86

88

90

92

59

61

63

65

67

69

71

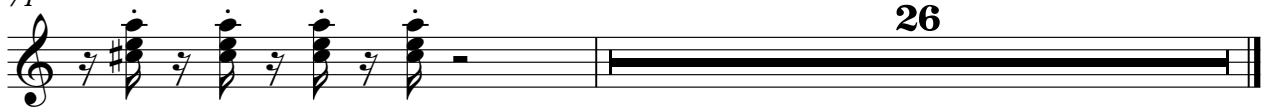

Electric Guitar

ABBA - Fernando

♩ = 102,001785

7

12

18

5

27

35

64

32

(C)1994 Music Sales Ltd.
(C)1994 Music Sales Ltd.

ABBA - Fernando

Kora

♩ = 102,001785

4

5

6

8

10

12

14

15

16

(C)1994 Music Sales Ltd.
(C)1994 Music Sales Ltd.

V.S.

18

6 6 6 6

19

3 3 3 3 3 3 6 6

21

6 6 6 6 28

51

3

53

37

93

3

2

Acoustic Bass

59

63

67

70

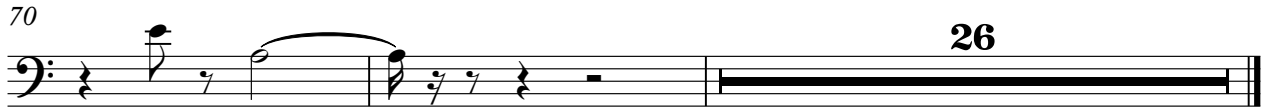

26

Electric Bass

ABBA - Fernando

♩ = 102,001785

19 12

34

38

42

46

50

54 13

(C)1994 Music Sales Ltd.
(C)1994 Music Sales Ltd.

70

74

78

82

86

90

93

FX 4 (Atmosphere)

ABBA - Fernando

♩ = 102,001785

7

11

15

18

22

27

31

35

39

43

(C)1994 Music Sales Ltd.
(C)1994 Music Sales Ltd.

V.S.

FX 4 (Atmosphere)

3

91

4

Viola

ABBA - Fernando

♩ = 102,001785

19 15

37

42 2

49 4

57 16

77 2

84

88 7

(C)1994 Music Sales Ltd.
(C)1994 Music Sales Ltd.