

ABBA - Lay all your love on me

0.0"
1.1,00
Lay All Your Love On Me-ABBA

♩ = 130,000137

Tempo: ♩ = 130,000137

4

Brass Tenor

Brass Alto

Strings

Lead Strings modified

String Bass (contra)

7

Brass Tenor

Brass Alto

Strings

Lead Strings modified

String Bass (contra)

9

Drums

Rhythm Guitar take 2

Rhythm Guitar Take 1

Brass Tenor

Brass Alto

Strings

Lead Strings modified

String Bass (contra)

10

Drums

Rhythm Guitar take 2

Brass Tenor

Bass Guitar

Brass Alto

Strings

Lead Strings modified

String Bass (contra)

12

Drums

Rhythm Guitar take 2

Brass Tenor

Bass Guitar

Brass Alto

Strings

Lead Strings modified

String Bass (contra)

13

Drums

Rhythm Guitar take 2

Brass Tenor

Bass Guitar

Brass Alto

Strings

Lead Strings modified

String Bass (contra)

15

Drums

Rhythm Guitar take 2

Brass Tenor

Bass Guitar

Brass Alto

Strings

Lead Strings modified

String Bass (contra)

7

17

Drums

Rhythm Guitar take 2

Rhythm Guitar Take 1

Brass Tenor

Bass Guitar

Brass Alto

Strings

Lead Strings modified

String Bass (contra)

31.3"
18.1,00
Verse 1

18

Drums

Rhythm Guitar take 2

Rhythm Guitar Take 1

Bass Guitar

19

Drums

Rhythm Guitar take 2

Rhythm Guitar Take 1

Bass Guitar

20

Drums

Rhythm Guitar take 2

Rhythm Guitar Take 1

Bass Guitar

21

Drums

Rhythm Guitar take 2

Rhythm Guitar Take 1

Bass Guitar

22

Drums

Rhythm Guitar take 2

Rhythm Guitar Pizzacato

Rhythm Guitar Take 1

Bass Guitar

Melody

was n't je alous be

23

Drums

Rhythm Guitar take 2

Rhythm Guitar Pizzacato

Rhythm Guitar Take 1

Bass Guitar

Melody

fore we met

24

Drums

Rhythm Guitar take 2

Rhythm Guitar Pizzacato

Rhythm Guitar Take 1

Bass Guitar

Melody

/Now eve ry wo man I

25

Drums

Rhythm Guitar take 2

Rhythm Guitar Pizzacato

Rhythm Guitar Take 1

Bass Guitar

Melody

see is a po

26

Drums

Rhythm Guitar take 2

Rhythm Guitar Pizzacato

Rhythm Guitar Take 1

Bass Guitar

Melody

ten tial threat

27

Drums

Rhythm Guitar take 2

Rhythm Guitar Pizzacato

Rhythm Guitar Take 1

Bass Guitar

28

Drums

Rhythm Guitar take 2

Rhythm Guitar Pizzacato

Rhythm Guitar Take 1

Bass Guitar

Melody

I'm pos ses sive, it

29

Drums

Rhythm Guitar take 2

Rhythm Guitar Pizzacato

Rhythm Guitar Take 1

Bass Guitar

Melody

is n't nice

30

Drums

Rhythm Guitar take 2

Rhythm Guitar Pizzacato

Rhythm Guitar Take 1

Bass Guitar

Melody

/You've heard me say ing /That

31

Drums

Rhythm Guitar take 2

Rhythm Guitar Pizzacato

Rhythm Guitar Take 1

Bass Guitar

Melody

smo king was my

32

Drums

Rhythm Guitar take 2

Rhythm Guitar Pizzacato

Rhythm Guitar Take 1

Bass Guitar

Melody

on ly vice

33

Drums

Rhythm Guitar take 2

Rhythm Guitar Pizzacato

Rhythm Guitar Take 1

Bass Guitar

Melody

now

34

Drums

Rhythm Guitar take 2

Rhythm Guitar Pizzacato

Rhythm Guitar Take 1

Bass Guitar

Melody

it is n't true

Tremelo Strings

Drums

35

Rhythm Guitar take 2

Rhythm Guitar Pizzicato

Rhythm Guitar Take 1

Bass Guitar

Melody

/Now

Tremelo Strings

36

Drums

Rhythm Guitar take 2

Rhythm Guitar Pizzacato

Rhythm Guitar Take 1

Bass Guitar

Melody

eve ry thing is new

Tremelo Strings

Drums

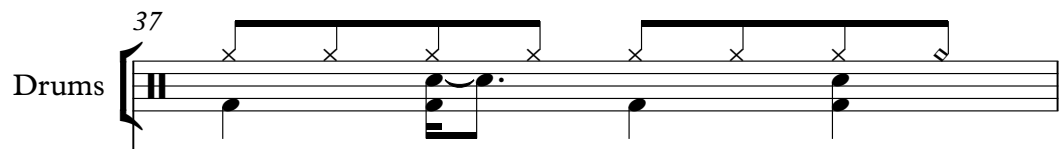

Rhythm Guitar take 2

Rhythm Guitar Pizzacato

Rhythm Guitar Take 1

Bass Guitar

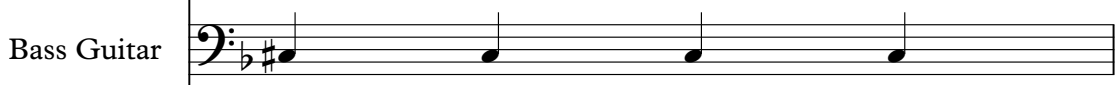

Melody

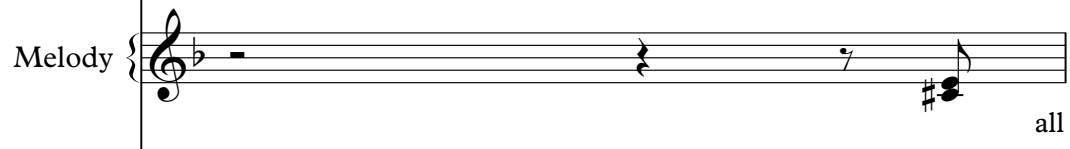

all

Tremelo Strings

38

Drums

Rhythm Guitar take 2

Rhythm Guitar Pizzacato

Rhythm Guitar Take 1

Bass Guitar

Melody

Tremelo Strings

I've learned has o

Detailed description of the musical score: The score is for page 20, starting at measure 38. It features seven staves. The Drums staff shows a pattern of eighth notes with accents. The Rhythm Guitar take 2 staff has a series of chords. The Rhythm Guitar Pizzacato staff has a series of eighth notes. The Rhythm Guitar Take 1 staff has a series of chords. The Bass Guitar staff has a series of quarter notes. The Melody staff has a series of notes with the lyrics 'I've learned has o' underneath. The Tremelo Strings staff has a series of notes.

Drums

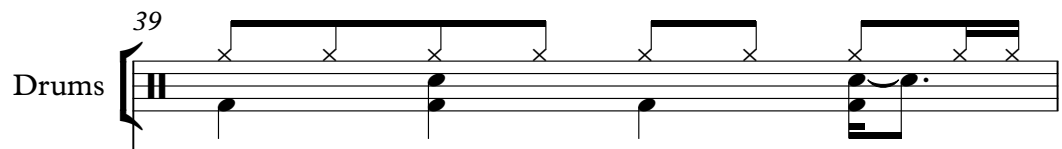

Rhythm Guitar take 2

Rhythm Guitar Pizzacato

Rhythm Guitar Take 1

Bass Guitar

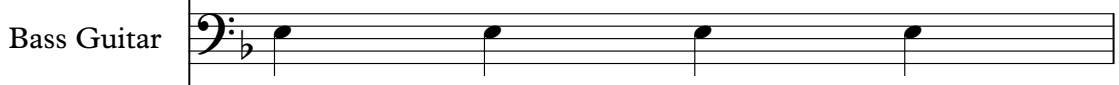

Melody

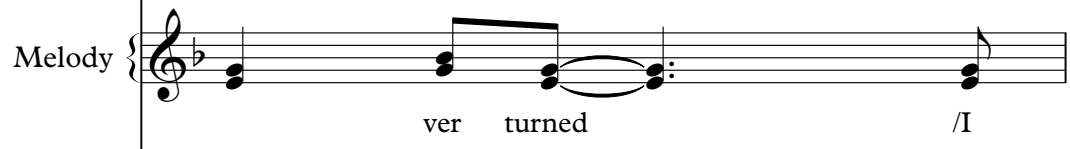

Tremelo Strings

40

Drums

Rhythm Guitar take 2

Rhythm Guitar Pizzacato

Rhythm Guitar Take 1

Bass Guitar

Melody

beg of you...

Tremelo Strings

Drums

41

Rhythm Guitar take 2

Rhythm Guitar Pizzacato

Rhythm Guitar Take 1

Bass Guitar

Melody

Tremelo Strings

42 43

Drums

Rhythm Guitar take 2

Rhythm Guitar Pizzacato

Harmony Voice 2

Rhythm Guitar Take 1

Brass Tenor

Bass Guitar

Brass Alto

Strings

Lead Strings modified

Melody

Harmony Voice 1

String Bass (contra)

go

44

Drums

Rhythm Guitar take 2

Harmony Voice 2

Brass Tenor

Bass Guitar

Brass Alto

Strings

Lead Strings modified

Melody

was ting your e mo

Harmony Voice 1

String Bass (contra)

45

Drums

Rhythm Guitar take 2

Harmony Voice 2

Brass Tenor

Bass Guitar

Brass Alto

Strings

Lead Strings modified

Melody

Harmony Voice 1

String Bass (contra)

tion

46

Drums

Rhythm Guitar take 2

Harmony Voice 2

Brass Tenor

Bass Guitar

Brass Alto

Strings

Lead Strings modified

Melody

Harmony Voice 1

String Bass (contra)

/Lay

47

Drums

Rhythm Guitar take 2

Harmony Voice 2

Brass Tenor

Bass Guitar

Brass Alto

Strings

Lead Strings modified

Melody

all your love

Harmony Voice 1

String Bass (contra)

48

Drums

Rhythm Guitar take 2

Harmony Voice 2

Brass Tenor

Bass Guitar

Brass Alto

Strings

Lead Strings modified

Melody

Harmony Voice 1

String Bass (contra)

on me

50

Drums

Rhythm Guitar take 2

Harmony Voice 2

Rhythm Guitar Take 1

Brass Tenor

Bass Guitar

Brass Alto

Strings

Lead Strings modified

Melody

Harmony Voice 1

String Bass (contra)

= 134,1000007
 = 134,400007
 = 131,000004231,6192610006132,9199,5100046 = 134,400007
 = 131,3100000 = 132,5800000950133,8948700061 = 134,700
 = 130,719288027 = 134,299988
 = 130,399918 = 132,100017 = 133,600040 = 134,399872
 = 130,900040 = 131,3000055 = 133,2000041 = 134,199966
 = 130,900040 = 132,000137 = 133,299866

1'30.5"
51.1,00
Verse 2

♩ = 135,100143

51

Drums

Rhythm Guitar take 2

Rhythm Guitar Take 1

Bass Guitar

52

Drums

Rhythm Guitar take 2

Rhythm Guitar Take 1

Bass Guitar

53

Drums

Rhythm Guitar take 2

Rhythm Guitar Pizzacato

Rhythm Guitar Take 1

Bass Guitar

Melody

was like shoo ting a

54

Drums

Rhythm Guitar take 2

Rhythm Guitar Pizzacato

Rhythm Guitar Take 1

Bass Guitar

Melody

sit ting duck

55

Drums

Rhythm Guitar take 2

Rhythm Guitar Pizzacato

Rhythm Guitar Take 1

Bass Guitar

Melody

/A lit tle smal ltalk, a

56

Drums

Rhythm Guitar take 2

Rhythm Guitar Pizzacato

Rhythm Guitar Take 1

Bass Guitar

Melody

smile and ba by

57

Drums

Rhythm Guitar take 2

Rhythm Guitar Pizzacato

Rhythm Guitar Take 1

Bass Guitar

Melody

I was stuck

1'43.0"
58.1,00
Counter Melody Introduced

58

Drums

Counter Melody

Rhythm Guitar take 2

Rhythm Guitar Pizzacato

Rhythm Guitar Take 1

Bass Guitar

59

Drums

Counter Melody

Rhythm Guitar take 2

Rhythm Guitar Pizzacato

Rhythm Guitar Take 1

Bass Guitar

Melody

still don't know what you've done

60

Drums

Counter Melody

Rhythm Guitar take 2

Rhythm Guitar Pizzacato

Rhythm Guitar Take 1

Bass Guitar

Melody

with me

61

Drums

Counter Melody

Rhythm Guitar take 2

Rhythm Guitar Pizzacato

Rhythm Guitar Take 1

Bass Guitar

Melody

/A grown up wo man should ne

62

Drums

Counter Melody

Rhythm Guitar take 2

Rhythm Guitar Pizzacato

Rhythm Guitar Take 1

Bass Guitar

Melody

ver fall so ea

63

Drums

Counter Melody

Rhythm Guitar take 2

Rhythm Guitar Pizzacato

Rhythm Guitar Take 1

Bass Guitar

Melody

si ly

64

Drums

Counter Melody

Rhythm Guitar take 2

Rhythm Guitar Pizzacato

Rhythm Guitar Take 1

Bass Guitar

Melody

feel

65

Drums

Counter Melody

Rhythm Guitar take 2

Rhythm Guitar Pizzacato

Rhythm Guitar Take 1

Bass Guitar

Melody

Tremelo Strings

a kind of fear

66

Drums

Counter Melody

Rhythm Guitar take 2

Rhythm Guitar Pizzacato

Rhythm Guitar Take 1

Bass Guitar

Melody

Tremelo Strings

/When

Detailed description of the musical score: The score is for page 41, starting at measure 66. It features seven staves. The Drums staff shows a pattern of eighth notes with 'x' marks above them, indicating cymbal hits. The Counter Melody staff has a treble clef and a key signature of one flat, with a sequence of notes: G4, A4, Bb4, C5, Bb4, A4, G4. The Rhythm Guitar take 2 staff has a treble clef and a key signature of one flat, playing a series of chords. The Rhythm Guitar Pizzacato staff has a treble clef and a key signature of one flat, playing a series of eighth notes. The Rhythm Guitar Take 1 staff has a bass clef and a key signature of one flat, playing a series of chords. The Bass Guitar staff has a bass clef and a key signature of one flat, playing a sequence of notes: G2, A2, Bb2, C3. The Melody staff has a treble clef and a key signature of one flat, with a rest in measure 66, a slash in measure 67, and a note in measure 69 with the word 'When' below it. The Tremelo Strings staff has a double bass clef and a key signature of one flat, playing a sequence of notes: G2, A2, Bb2, C3.

67

Drums

Counter Melody

Rhythm Guitar take 2

Rhythm Guitar Pizzacato

Rhythm Guitar Take 1

Bass Guitar

Melody

Tremelo Strings

I don't have you near

68

Drums

Counter Melody

Rhythm Guitar take 2

Rhythm Guitar Pizzacato

Rhythm Guitar Take 1

Bass Guitar

Melody

Tremelo Strings

69

Drums

Counter Melody

Rhythm Guitar take 2

Rhythm Guitar Pizzacato

Rhythm Guitar Take 1

Bass Guitar

Melody

Tremelo Strings

sa tis fied, I

Detailed description of the musical score: The score is for measures 69-72. It features seven staves. The Drums staff shows a pattern of snare and bass drum hits. The Counter Melody staff has a simple melodic line. The Rhythm Guitar take 2 staff plays a series of chords. The Rhythm Guitar Pizzacato staff plays a rhythmic pattern of eighth notes. The Rhythm Guitar Take 1 staff plays a series of chords. The Bass Guitar staff has a simple bass line. The Melody staff has the lyrics 'sa tis fied, I' and a melodic line with a fermata. The Tremelo Strings staff plays a tremolo pattern.

70

Drums

Counter Melody

Rhythm Guitar take 2

Rhythm Guitar Pizzacato

Rhythm Guitar Take 1

Bass Guitar

Melody

Tremelo Strings

skip my pride /I beg

Detailed description of the musical score: The score is for page 45, starting at measure 70. It features seven staves. The Drums staff shows a complex rhythmic pattern with various note values and rests. The Counter Melody staff has a few notes in a B-flat major key signature. The Rhythm Guitar take 2 staff has a series of chords. The Rhythm Guitar Pizzacato staff has a series of eighth notes. The Rhythm Guitar Take 1 staff has a series of chords. The Bass Guitar staff has a few notes. The Melody staff has the lyrics 'skip my pride /I beg' and a few notes. The Tremelo Strings staff has a series of notes.

71

Drums

Counter Melody

Rhythm Guitar take 2

Rhythm Guitar Pizzacato

Rhythm Guitar Take 1

Bass Guitar

Melody

Tremelo Strings

you dear...

Detailed description of the musical score: The score is for page 46, starting at measure 71. It features eight staves. The Drums staff shows a pattern of quarter notes and eighth notes with 'x' marks above them. The Counter Melody staff has a single eighth note followed by a half note and a whole note. The Rhythm Guitar take 2 staff has a series of eighth-note chords. The Rhythm Guitar Pizzacato staff has a series of eighth-note chords. The Rhythm Guitar Take 1 staff has a series of eighth-note chords. The Bass Guitar staff has a series of quarter notes. The Melody staff has a series of chords and notes, with the lyrics 'you dear...' written below. The Tremelo Strings staff has a series of eighth-note chords.

72

Drums

Counter Melody

Rhythm Guitar take 2

Rhythm Guitar Pizzacato

Rhythm Guitar Take 1

Bass Guitar

Melody

Tremelo Strings

2'11.5"
74.1,00
Chorus

74

75

Drums

Rhythm Guitar take 2

Harmony Voice 2

Brass Tenor

Bass Guitar

Brass Alto

Strings

Lead Strings modified

Melody

was ting your e

Harmony Voice 1

String Bass (contra)

76

Drums

Rhythm Guitar take 2

Harmony Voice 2

Brass Tenor

Bass Guitar

Brass Alto

Strings

Lead Strings modified

Melody

Harmony Voice 1

String Bass (contra)

mo

tion

77

Drums

Rhythm Guitar take 2

Harmony Voice 2

Brass Tenor

Bass Guitar

Brass Alto

Strings

Lead Strings modified

Melody /Lay

Harmony Voice 1

String Bass (contra)

78

Drums

Rhythm Guitar take 2

Harmony Voice 2

Brass Tenor

Bass Guitar

Brass Alto

Strings

Lead Strings modified

Melody

all your love

Harmony Voice 1

String Bass (contra)

79

Drums

Rhythm Guitar take 2

Harmony Voice 2

Brass Tenor

Bass Guitar

Brass Alto

Strings

Lead Strings modified

Melody

Harmony Voice 1

String Bass (contra)

81

- Harmony Voice 2:** Provides harmonic support with a few notes.
- Brass Tenor:** Provides harmonic support with a few notes.
- Brass Alto:** Provides harmonic support with a few notes.
- Strings:** Provides harmonic support with a few notes.
- Lead Strings modified:** Provides harmonic support with a few notes.
- Harmony Voice 1:** Provides harmonic support with a few notes.
- String Bass (contra):** Provides harmonic support with a few notes.

82

Drums

Rhythm Guitar take 2

Harmony Voice 2

Brass Tenor

Bass Guitar

Brass Alto

Strings

Lead Strings modified

Melody

Harmony Voice 1

String Bass (contra)

go shar ing your de

84

Drums

Rhythm Guitar take 2

Harmony Voice 2

Brass Tenor

Bass Guitar

Brass Alto

Strings

Lead Strings modified

Melody

Harmony Voice 1

String Bass (contra)

vo tion

85

86

Drums

Rhythm Guitar take 2

Harmony Voice 2

Brass Tenor

Bass Guitar

Brass Alto

Strings

Lead Strings modified

Melody

Harmony Voice 1

String Bass (contra)

/Lay all your love

87

Drums

Rhythm Guitar take 2

Harmony Voice 2

Brass Tenor

Bass Guitar

Brass Alto

Strings

Lead Strings modified

Melody

Harmony Voice 1

String Bass (contra)

on me

88

89

Drums

Counter Melody

Rhythm Guitar take 2

Harmony Voice 2

Rhythm Guitar Take 1

Brass Tenor

Bass Guitar

Brass Alto

Strings

Lead Strings modified

Melody

Harmony Voice 1

String Bass (contra)

= 130,399918 = 131,629061 = 132,992958 = 134,064069 = 135,135170
 = 130,600021 = 132,500061 = 133,864980 = 134,936082 = 136,007184
 = 130,600041 = 132,400055 = 133,699966 = 134,600067 = 135,500078
 = 130,900041 = 132,000047 = 133,300045 = 134,299988 = 135,200030
 = 130,900040 = 132,199936 = 133,500061 = 134,399872

2'41.0"
90.1,00
Verse 3

90 ♩ = 135,299988

92

Drums

Counter Melody

Rhythm Guitar take 2

Rhythm Guitar Take 1

Bass Guitar

93

Drums

Counter Melody

Rhythm Guitar take 2

Rhythm Guitar Take 1

Bass Guitar

94

Drums

Counter Melody

Rhythm Guitar take 2

Rhythm Guitar Pizzacato

Rhythm Guitar Take 1

Bass Guitar

Melody

had a few lit tle

Detailed description of the musical score: The score is for measures 94-97. It features seven staves. The Drums staff shows a pattern of quarter notes and eighth notes with accents. The Counter Melody staff has a whole note chord. The Rhythm Guitar take 2 staff has a series of eighth-note chords. The Rhythm Guitar Pizzacato staff has a series of eighth-note chords. The Rhythm Guitar Take 1 staff has a series of eighth-note chords. The Bass Guitar staff has a series of quarter notes. The Melody staff has a series of quarter notes with the lyrics 'had a few lit tle' underneath.

95

Drums

Counter Melody

Rhythm Guitar take 2

Rhythm Guitar Pizzacato

Rhythm Guitar Take 1

Bass Guitar

Melody

love af fairs

Detailed description of the musical score: The score is for measures 95-98. It features seven staves. The Drums staff shows a pattern of eighth notes with 'x' marks above them, indicating a specific drum sound. The Counter Melody staff has a treble clef and a key signature of one flat, with notes on the second, fourth, and fifth lines. The Rhythm Guitar take 2 staff has a treble clef and a key signature of one flat, with chords and a slash indicating a strum. The Rhythm Guitar Pizzacato staff has a treble clef and a key signature of one flat, with notes and a slash indicating a plucked sound. The Rhythm Guitar Take 1 staff has a treble clef and a key signature of one flat, with chords and a slash indicating a strum. The Bass Guitar staff has a bass clef and a key signature of one flat, with notes on the first, second, and third lines. The Melody staff has a treble clef and a key signature of one flat, with notes on the second, fourth, and fifth lines. The lyrics 'love af fairs' are written below the Melody staff.

96

Drums

Counter Melody

Rhythm Guitar take 2

Rhythm Guitar Pizzacato

Rhythm Guitar Take 1

Bass Guitar

Melody

/They did n't last ve ry

97

Drums

Counter Melody

Rhythm Guitar take 2

Rhythm Guitar Pizzacato

Rhythm Guitar Take 1

Bass Guitar

Melody

long /And they've been pret

Detailed description of the musical score: The score is for measures 97-101. The Drums part features a pattern of eighth notes with 'x' marks above them, indicating a specific drum sound. The Counter Melody is a simple line of notes in the treble clef. Rhythm Guitar take 2 consists of a series of chords with a rhythmic pattern. Rhythm Guitar Pizzacato features a series of single notes with a rhythmic pattern. Rhythm Guitar Take 1 consists of a series of chords with a rhythmic pattern. The Bass Guitar part has a melodic line with a rhythmic pattern. The Melody part has a simple line of notes with lyrics: 'long /And they've been pret'.

98

Drums

Counter Melody

Rhythm Guitar take 2

Rhythm Guitar Pizzacato

Rhythm Guitar Take 1

Bass Guitar

Melody

ty scarce

99

Drums

Counter Melody

Rhythm Guitar take 2

Rhythm Guitar Pizzacato

Rhythm Guitar Take 1

Bass Guitar

100

Drums

Counter Melody

Rhythm Guitar take 2

Rhythm Guitar Pizzacato

Rhythm Guitar Take 1

Bass Guitar

Melody

used to think that was

101

Drums

Counter Melody

Rhythm Guitar take 2

Rhythm Guitar Pizzacato

Rhythm Guitar Take 1

Bass Guitar

Melody

sen si ble

102

Drums

Counter Melody

Rhythm Guitar take 2

Rhythm Guitar Pizzacato

Rhythm Guitar Take 1

Bass Guitar

Melody

/It makes the truth e ven

103

Drums

Counter Melody

Rhythm Guitar take 2

Rhythm Guitar Pizzacato

Rhythm Guitar Take 1

Bass Guitar

Melody

more in com pre

Detailed description of the musical score: The score is for measures 103-106. The Drums part features a consistent pattern of snare and bass drum hits. The Counter Melody part has a melodic line with a slur over the first two measures. The Rhythm Guitar take 2 part consists of a series of chords with slash marks. The Rhythm Guitar Pizzacato part features a rhythmic pattern of eighth notes with slash marks. The Rhythm Guitar Take 1 part consists of a series of chords with slash marks. The Bass Guitar part has a melodic line with a slur over the first two measures. The Melody part has a simple melodic line with the lyrics 'more in com pre'.

104

Drums

Counter Melody

Rhythm Guitar take 2

Rhythm Guitar Pizzacato

Rhythm Guitar Take 1

Bass Guitar

Melody

hen si ble

105

Drums

Counter Melody

Rhythm Guitar take 2

Rhythm Guitar Pizzacato

Rhythm Guitar Take 1

Bass Guitar

Melody

eve

106

Drums

Counter Melody

Rhythm Guitar take 2

Rhythm Guitar Pizzacato

Rhythm Guitar Take 1

Bass Guitar

Melody

Tremelo Strings

ry thing is new

107

Drums

Counter Melody

Rhythm Guitar take 2

Rhythm Guitar Pizzacato

Rhythm Guitar Take 1

Bass Guitar

Melody

Tremelo Strings

/And

108

Drums

Counter Melody

Rhythm Guitar take 2

Rhythm Guitar Pizzacato

Rhythm Guitar Take 1

Bass Guitar

Melody

Tremelo Strings

- Melody:** A vocal line with the lyrics "eve rything is you". The notes are G4, A4, B4, and C5.

109

Drums

Counter Melody

Rhythm Guitar take 2

Rhythm Guitar Pizzacato

Rhythm Guitar Take 1

Bass Guitar

Melody

Tremelo Strings

all

110

Drums

Counter Melody

Rhythm Guitar take 2

Rhythm Guitar Pizzacato

Rhythm Guitar Take 1

Bass Guitar

Melody

Tremelo Strings

I've learned has

111

Drums

Counter Melody

Rhythm Guitar take 2

Rhythm Guitar Pizzacato

Rhythm Guitar Take 1

Bass Guitar

Melody

Tremelo Strings

o ver turned /What can

112

Drums

Counter Melody

Rhythm Guitar take 2

Rhythm Guitar Pizzacato

Rhythm Guitar Take 1

Bass Guitar

Melody

Tremelo Strings

I do...

113

- Drums:** Features a complex rhythmic pattern with various note values and rests, including some notes with 'x' marks above them, possibly indicating cymbal or snare hits.

116

Drums

Rhythm Guitar take 2

Harmony Voice 2

Brass Tenor

Bass Guitar

Brass Alto

Strings

Lead Strings modified

Melody

was ting your e

Harmony Voice 1

String Bass (contra)

117

Drums

Rhythm Guitar take 2

Harmony Voice 2

Brass Tenor

Bass Guitar

Brass Alto

Strings

Lead Strings modified

Melody

Harmony Voice 1

String Bass (contra)

mo tion

119

Drums

Rhythm Guitar take 2

Harmony Voice 2

Brass Tenor

Bass Guitar

Brass Alto

Strings

Lead Strings modified

Melody

Harmony Voice 1

String Bass (contra)

/Lay all your love

120

Drums

Rhythm Guitar take 2

Harmony Voice 2

Brass Tenor

Bass Guitar

Brass Alto

Strings

Lead Strings modified

Melody

Harmony Voice 1

String Bass (contra)

on me

122

124

Drums

Rhythm Guitar take 2

Harmony Voice 2

Brass Tenor

Bass Guitar

Brass Alto

Strings

Lead Strings modified

Melody
sha ring your de vo

Harmony Voice 1

String Bass (contra)

125

Drums

Rhythm Guitar take 2

Harmony Voice 2

Brass Tenor

Bass Guitar

Brass Alto

Strings

Lead Strings modified

Melody

Harmony Voice 1

String Bass (contra)

tion

126

Drums

Rhythm Guitar take 2

Harmony Voice 2

Brass Tenor

Bass Guitar

Brass Alto

Strings

Lead Strings modified

Melody

Harmony Voice 1

String Bass (contra)

/Lay all your

3'51.3"
129.1,00
Add String Improv

128

Drums

Rhythm Guitar take 2

Harmony Voice 2

Brass Tenor

Bass Guitar

Brass Alto

Strings

Lead Strings modified

Melody
love on me

Harmony Voice 1

String Bass (contra)

130

Drums

Rhythm Guitar take 2

Harmony Voice 2

Rhythm Guitar Take 1

Brass Tenor

Bass Guitar

Brass Alto

Strings

Lead Strings modified

Melody

Harmony Voice 1

String Improv

String Bass (contra)

132

Drums

Rhythm Guitar take 2

Harmony Voice 2

Brass Tenor

Bass Guitar

Brass Alto

Strings

Lead Strings modified

Melody

was ting your e mo

Harmony Voice 1

String Improv

String Bass (contra)

133

Drums

Rhythm Guitar take 2

Harmony Voice 2

Brass Tenor

Bass Guitar

Brass Alto

Strings

Lead Strings modified

Melody

Harmony Voice 1

String Improv

String Bass (contra)

tion

134

The musical score consists of the following parts:

- Rhythm Guitar take 2:** Plays a complex, syncopated chordal rhythm.
- Harmony Voice 2:** Provides harmonic support with sustained notes.
- Brass Tenor:** Plays sustained notes, mirroring the harmonic structure.
- Brass Alto:** Plays sustained notes, mirroring the harmonic structure.
- Strings:** Features a melodic line with grace notes and a sustained chordal accompaniment.
- Lead Strings modified:** Provides a harmonic accompaniment for the strings.
- Melody:** Contains the vocal line with lyrics: "/Lay all your".
- Harmony Voice 1:** Provides harmonic support with sustained notes.
- String Improv:** Features a melodic line with grace notes and a sustained chordal accompaniment.

136

Drums

Rhythm Guitar take 2

Harmony Voice 2

Brass Tenor

Bass Guitar

Brass Alto

Strings

Lead Strings modified

Melody

love on me

Harmony Voice 1

String Improv

String Bass (contra)

137

Drums

Rhythm Guitar take 2

Harmony Voice 2

Brass Tenor

Bass Guitar

Brass Alto

Strings

Lead Strings modified

Melody

Harmony Voice 1

String Improv

String Bass (contra)

138

- Drums:** Features a complex rhythmic pattern with various note values and rests, including a double bar line and a repeat sign.
- Harmony Voice 2:** Provides harmonic support with a few notes and rests.
- Brass Tenor:** Provides harmonic support with a few notes and rests.
- Brass Alto:** Provides harmonic support with a few notes and rests.
- Strings:** Provides harmonic support with a few notes and rests.
- Lead Strings modified:** Provides harmonic support with a few notes and rests.
- Melody:** Features a melodic line with a long note and a rest, indicating a specific articulation.
- Harmony Voice 1:** Provides harmonic support with a few notes and rests.
- String Improv:** Features a melodic line with a long note and a rest, indicating a specific articulation.
- String Bass (contra):** Provides harmonic support with a few notes and rests.

139

Drums

Rhythm Guitar take 2

Harmony Voice 2

Brass Tenor

Bass Guitar

Brass Alto

Strings

Lead Strings modified

Melody

Harmony Voice 1

String Improv

String Bass (contra)

140

Drums

Rhythm Guitar take 2

Harmony Voice 2

Brass Tenor

Bass Guitar

Brass Alto

Strings

Lead Strings modified

Melody

sha ring your de vo

Harmony Voice 1

String Improv

String Bass (contra)

141

The musical score consists of the following parts from top to bottom:

- Rhythm Guitar take 2:** Shows a rhythmic pattern of chords with slash marks, indicating muted or percussive playing.
- Strings:** A complex part with multiple notes and slurs, indicating sustained or moving lines.

142

Drums

Rhythm Guitar take 2

Harmony Voice 2

Brass Tenor

Bass Guitar

Brass Alto

Strings

Lead Strings modified

Melody

tion /Lay

Harmony Voice 1

String Improv

String Bass (contra)

143

Drums

Rhythm Guitar take 2

Harmony Voice 2

Brass Tenor

Bass Guitar

Brass Alto

Strings

Lead Strings modified

Melody

all your love

Harmony Voice 1

String Improv

String Bass (contra)

144

Drums

Rhythm Guitar take 2

Harmony Voice 2

Brass Tenor

Bass Guitar

Brass Alto

Strings

Lead Strings modified

Melody
on me

Harmony Voice 1

String Improv

String Bass (contra)

4'24.5"
147.1,00
Fade Out

146

The musical score consists of the following parts:

- Drums:** Features a complex rhythmic pattern with various note values and rests.
- Rhythm Guitar take 2:** Plays a series of chords and single notes in a rhythmic sequence.
- Harmony Voice 2:** Provides harmonic support with sustained notes and rests.
- Rhythm Guitar Take 1:** Similar to take 2, but with a different rhythmic feel.
- Brass Tenor:** Plays a melodic line with sustained notes.
- Brass Alto:** Plays a melodic line with sustained notes.
- Strings:** Provides harmonic support with sustained notes.
- Lead Strings modified:** Provides harmonic support with sustained notes.
- Melody:** Features a melodic line with sustained notes and rests.
- Harmony Voice 1:** Provides harmonic support with sustained notes and rests.

148

Drums

Rhythm Guitar take 2

Brass Tenor

Bass Guitar

Brass Alto

Strings

Melody

String Improv

String Bass (contra)

150

Drums

Rhythm Guitar take 2

Brass Tenor

Bass Guitar

Brass Alto

Strings

Melody

String Improv

String Bass (contra)

Accolade

152

Drums

Rhythm Guitar take 2

Brass Tenor

Bass Guitar

Brass Alto

Strings

Melody

String Improv

String Bass (contra)

Accolade

154

Drums

Counter Melody

Rhythm Guitar take 2

Rhythm Guitar Pizzacato

Harmony Voice 2

Rhythm Guitar Take 1

Brass Tenor

Bass Guitar

Brass Alto

Strings

Melody

Harmony Voice 1

String Improv

Tremelo Strings

String Bass (contra)

Accolade

ABBA - Lay all your love on me

Drums

♩ = 130,000137
8

12

15

18

21

25

28

31

34

37

V.S.

Drums

40

43

$\text{♩} = 130,000137$

46

49

52

55

58

61

64

67

Drums

70

74

77

80

83

86

89

92

95

98

V.S.

101

104

107

110

113

116

119

122

126

129

132

135

138

141

144

148

151

153

ABBA - Lay all your love on me

Counter Melody

♩ = 130,000137

16 24 7

50 7

63

69 16

89 8

96

102 3

108

113 41

ABBA - Lay all your love on me

Rhythm Guitar take 2

♩ = 130,000137

V.S.

34

36

38

40

42

45

48

50

52

54

57

60

62

65

67

69

71

73

76

79

V.S.

Rhythm Guitar take 2

81

83

86

89

91

94

97

100

103

106

108

110

112

114

117

120

122

124

127

130

V.S.

132

135

138

140

143

146

148

151

153

Rhythm Guitar Pizzacato

ABBA - Lay all your love on me

♩ = 130,000137

16 4

23

25

27

29

31

33

35

37

39

V.S.

Rhythm Guitar Pizzacato

41

53

55

57

59

61

63

65

67

69

Rhythm Guitar Pizzacato

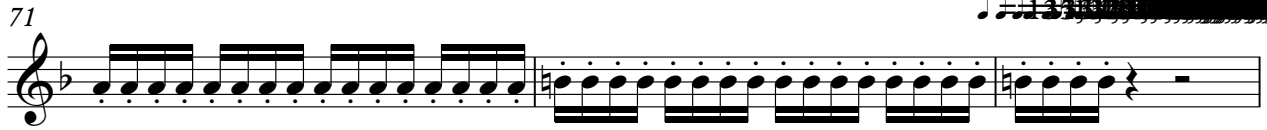
71 

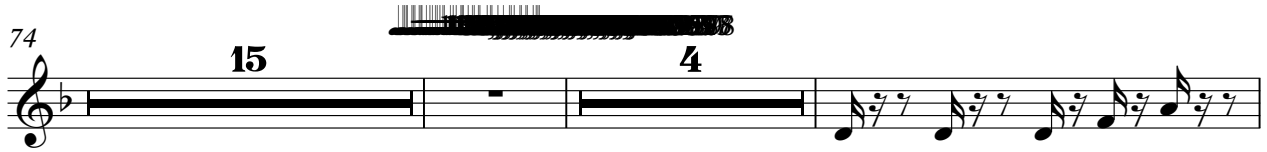
74 

95 

97 

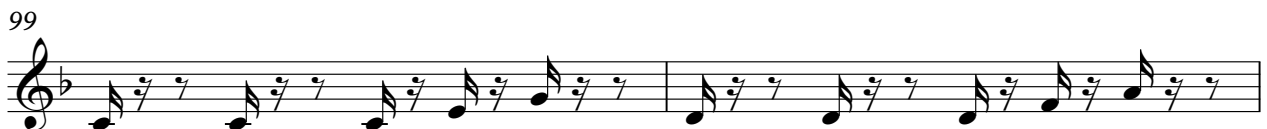
99 

101 

103 

105 

107 

109 

V.S.

Rhythm Guitar Pizzacato

111

113

Harmony Voice 2

ABBA - Lay all your love on me

♩ = 130,000137
16 24

44

♩ = 135,100143
51 22

78

85 24

114

121

128

135

142 9

Rhythm Guitar Take 1

ABBA - Lay all your love on me

♩ = 130,000137

8 8 7 7

17

17 18

19

21

23

25

27

29

V.S.

31

33

35

37

39

41

50

52

54

56

58

60

62

64

66

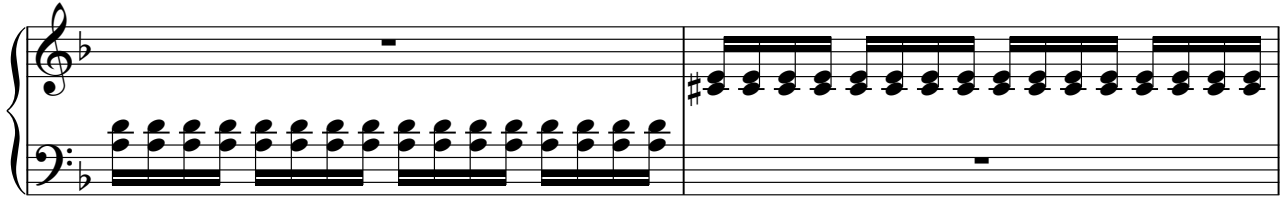

68

70

V.S.

Rhythm Guitar Take 1

72

7

81

7

90 ♩ = 135,299988

92

94

96

98

100

102

104

106

108

110

112

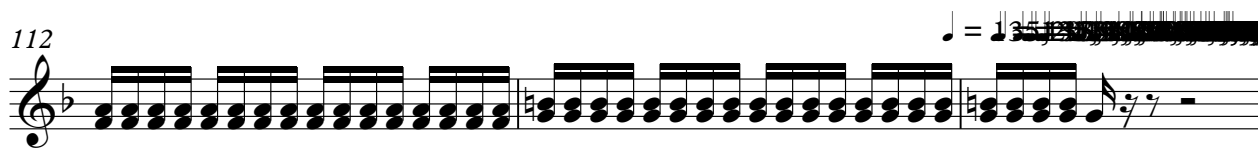

115

130

139

147

Brass Tenor

ABBA - Lay all your love on me

♩ = 130,000137

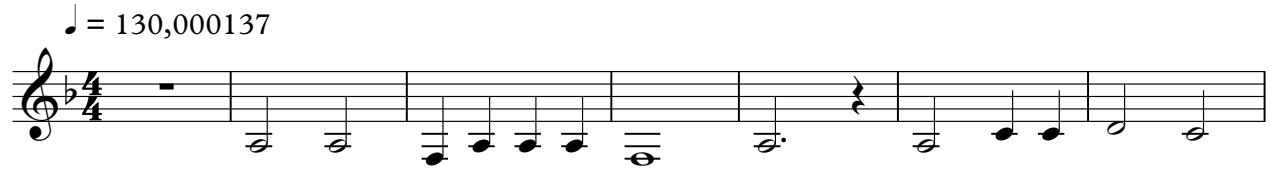

8

15

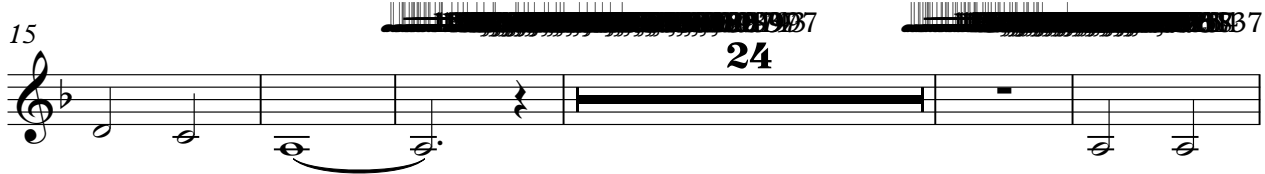

44

51

♩ = 135,100143

78

85

ABBA - Lay all your love on me

Bass Guitar

♩ = 130,000137

9

14

20

24

28

32

37

43 ♩ = 130,000137

49

54

V.S.

58

62

67

73

79

85

91

96

100

104

Bass Guitar

109

115 ♩ = 130, 200, 137

121

127

133

139

145

151

ABBA - Lay all your love on me

Brass Alto

♩ = 130,000137

74

81

88

117

124

130

137

144

151

ABBA - Lay all your love on me

Strings

♩ = 130,000137

7

13

18 24

46

51 = 135,100143 22

77

82

87 24

115 $\text{♩} = 130,000137$

Lead Strings modified

ABBA - Lay all your love on me

♩ = 130,000137

8

15 24

44

51 = 135,100143 22

78

84

88 24

2

Lead Strings modified

115 $\text{♩} = 130, 200137$

122

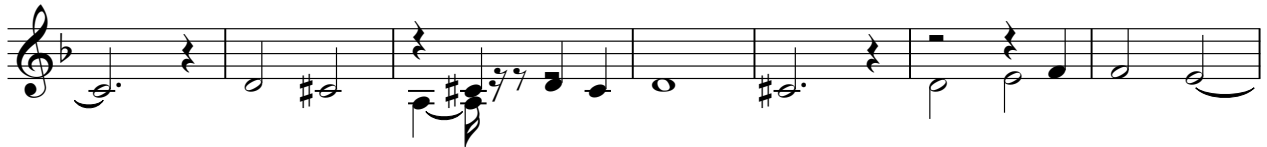

129

135

142

146

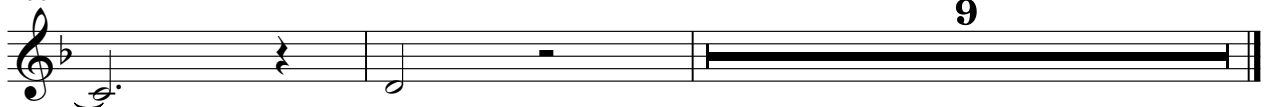

ABBA - Lay all your love on me

Melody

♩ = 130,000137

16 4

wasn't jealous before

24

/Now every woman I see is a potential threat I impose

29

is nice / You can say that smoking was my only vice now

34

it is not true / Now everything is new all

38

I learned has returned / I beg of you... go

44

wasting your emotion / Lay all your love on me

50

was like shooting a sitting duck

55

/A little small talk, a smile and baby I was stuck

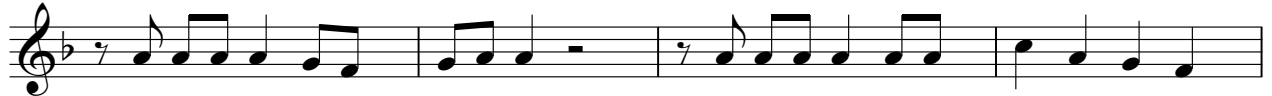
59

 still know you'd one with me / A grown up woman would never fall so ea

63

 si ly feel kind of fear / When I drive you near

68

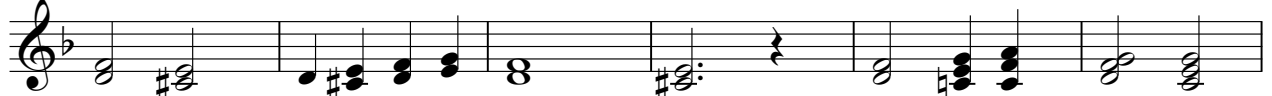
 sa tisfied, I skip my ride / I beg you dear...

74

 go wasting your emo tion / Lay all your love on

80

 me go sharing your devo tion

86

 /Lay all your love on me

94

 had a few lit tle love af fairs / They didn't last ve ry long / They've been pret

98

 ty car ce used to think that was sen si ble / In make the truth e ven

103

 more in com pre hen si ble eve ry thing is new / And

108

 eve ry thing is you all I've learned has o ver turned / What an

112  5400137

I do... go wasting your e mo tion

119

/Lay all your love on me go sharing your de vo

125

tion /Lay all your love on me go

132

wasting your e mo tion /Lay all your love on me

138

go sharing your de vo tion /Lay all your love

144

on me

150

Harmony Voice 1

ABBA - Lay all your love on me

ABBA - Lay all your love on me

String Improv

♩ = 130,000137

16 24 7

50 22 16 24

114 15

133

137

141 3 3 3

145

149

152

Tremelo Strings

ABBA - Lay all your love on me

♩ = 130,000137

16 16

35

39 7

50 14

67

71 16

90 ♩ = 135,299988 16

109

113 137 41

String Bass (contra)

ABBA - Lay all your love on me

♩ = 130,000137

7

14

43 ♩ = 130,000137

50

77

84

88

2

String Bass (contra)

115 $\text{♩} = 130, 200, 137$

122

129

136

143

150

Accolade

ABBA - Lay all your love on me

♩ = 130,000137

4/**4** **16** **24** **7**

50 **22** **16** **24**

114 **36**

152