

ABBA - Thank You For The Music

$\text{♩} = 78,000076$

Oboe

Percussion

Harp

Jazz Guitar

Fretless Electric Bass

Alto

Bandoneon

Synth Strings

$\text{♩} = 78,000076$

FX 4 (Atmosphere)

Solo

THANKYOU

Solo

3

Hp.

FX 4

Solo

4

Hp.

FX 4

Solo

6

Band.

FX 4

Solo

14

Ob.
Band.
Syn. Str.
FX 4
Solo

15

♩ = 56,000446

Ob.
Band.
Syn. Str.
FX 4
Solo

16 $\text{♩} = 79,000381$ $\text{♩} = 96,000000$ $\text{♩} = 97,001053$

Ob.

Perc.

J. Gtr.

E. Bass

A.

Band.

Syn. Str.

FX 4

Solo

18 7

Perc. $\text{♩} = 98,000786$ $\text{♩} = 99,000099$ $\text{♩} = 100,000000$

J. Gtr.

E. Bass

A.

Band.

Syn. Str. $\text{♩} = 98,000786$ $\text{♩} = 99,000099$ $\text{♩} = 100,000000$

FX 4

20

Perc.

J. Gtr.

E. Bass

A.

Band.

Syn. Str.

22

Perc. J. Gtr. E. Bass A. Band. Syn. Str. FX 4

24

Perc. J. Gtr. E. Bass A. Band. Syn. Str. FX 4

26

Perc.

J. Gtr.

E. Bass

A.

Band.

Syn. Str.

28

$\text{♩} = 101,001602$

Perc.

J. Gtr.

E. Bass

Band.

Syn. Str.

FX 4

Solo

$\text{♩} = 101,001602$

30

Perc. J. Gtr. E. Bass Band. Syn. Str. FX 4 Solo

32

Perc. J. Gtr. E. Bass Band. Syn. Str. FX 4 Solo

34

Perc.

J. Gtr.

E. Bass

Band.

Syn. Str.

FX 4

Solo

36

Perc.

J. Gtr.

E. Bass

Band.

Syn. Str.

Solo

38

Perc.

J. Gtr.

E. Bass

Band.

Syn. Str.

FX 4

Solo

40

Perc.

J. Gtr.

E. Bass

Band.

Syn. Str.

Solo

42

Perc. J. Gtr. E. Bass Band. Syn. Str. FX 4 Solo

44

Perc. J. Gtr. E. Bass Band. Syn. Str. FX 4 Solo

46 $\text{♩} = 101,001602$

Perc.

J. Gtr.

E. Bass

A.

Band.

Syn. Str.

Solo

$\text{♩} = 101,001602$

48

Perc.

J. Gtr.

E. Bass

A.

Band.

Syn. Str.

FX 4

50

Perc. J. Gtr. E. Bass A. Band. Syn. Str.

52

Perc. J. Gtr. E. Bass A. Band. Syn. Str. FX 4

54

Perc.

J. Gtr.

E. Bass

A.

Band.

Syn. Str.

FX 4

56

Perc.

J. Gtr.

E. Bass

A.

Band.

Syn. Str.

58 $\text{♩} = 100,000000000 = 92,88054953$

Perc.

J. Gtr.

E. Bass

Band.

Syn. Str.

FX 4 $\text{♩} = 100,000000$ $\text{♩} = 88,001053$ $\text{♩} = 92,000549$ $\text{♩} = 96,000000$

Solo

61 $\text{♩} = 97,001053$

Perc.

Band.

Syn. Str.

Solo $\text{♩} = 97,001053$

62 $\text{♩} = 98,000786$

Perc.

Band.

Syn. Str. $\text{♩} = 98,000786$

Solo

63

Perc. 6 6 6 6

Band.

Syn. Str.

Solo

64 ♩ = 99,000099

Perc. 6 6 6 6

Band.

Syn. Str. ♩ = 99,000099

Solo

65 ♩ = 96,000000 ♩ = 94,001160 ♩ = 92,000549 ♩ = 90,000900

Perc. 6 6 6 6

Band.

Syn. Str.

Solo ♩ = 96,000000 ♩ = 94,001160 ♩ = 92,000549 ♩ = 90,000900

66 $\text{♩} = 86,000542$ $\text{♩} = 84,000671$

Perc.

J. Gtr.

Band.

Syn. Str.

Solo

67 $\text{♩} = 82,000816$ $\text{♩} = 79,000781$ $\text{♩} = 78,000076$ $\text{♩} = 76,000351$ $\text{♩} = 74,000076$

Perc.

J. Gtr.

E. Bass

Band.

Syn. Str.

FX 4

Solo

20

69 $\text{♩} = 95,001343$ $\text{♩} = 97,001053$ $\text{♩} = 98,000786$

Perc.

J. Gtr.

E. Bass

A.

Band.

Syn. Str.

FX 4

$\text{♩} = 95,001343$ $\text{♩} = 97,001053$ $\text{♩} = 98,000786$

71 $\text{♩} = 99,000099$ $\text{♩} = 100,000000$

Perc.

J. Gtr.

E. Bass

A.

Band.

Syn. Str.

FX 4

$\text{♩} = 99,000099$ $\text{♩} = 100,000000$

73

75

76

77

79

Perc.

J. Gtr.

E. Bass

A.

Band.

Syn. Str.

Solo

81 $\text{♩} = 101,001602$

Perc.

J. Gtr.

E. Bass

A.

Band.

Syn. Str.

FX 4

Solo

83 $\text{♩} = 85,000000$ $\text{♩} = 78,000076$ $\text{♩} = 70,000237$ $\text{♩} = 58,000150$

Perc.

J. Gtr.

E. Bass

A.

Band.

Syn. Str.

Solo

$\text{♩} = 85,000000$ $\text{♩} = 78,000076$ $\text{♩} = 70,000237$ $\text{♩} = 58,000150$

86 $\text{♩} = 56,000446$

J. Gtr.

Syn. Str.

Solo

$\text{♩} = 56,000446$

87

J. Gtr.

Syn. Str.

Solo

88

Ob.

Perc.

Hp.

J. Gtr.

E. Bass

A.

Band.

Syn. Str.

FX 4

Solo

ABBA - Thank You For The Music

Oboe

♩ = 78,000076

10

14

♩ = 56,000446 ♩ = 79,000381 ♩ = 96,000053 ♩ = 98,000078

19

♩ = 99,000099 ♩ = 100,0001602 ♩ = 101,001602 ♩ = 109,000053

10 **18** **13**

62

♩ = 98,000786 ♩ = 99,000099 ♩ = 96,000053 ♩ = 98,000078

2

71

♩ = 99,000099 ♩ = 100,0001602 ♩ = 85,000076 ♩ = 95,000046

10 **3** **2** **2**

ABBA - Thank You For The Music

Percussion

♩ = 78,000076 ♩ = 56,0004479,000381 ♩ = 96,000000 ♩ = 97,001053

14

18 ♩ = 98,000786 ♩ = 99,000099 ♩ = 100,000000

20

22

24

26

28 ♩ = 101,001602

30

32

34

V.S.

Percussion

36

38

40

42

44

46

♩ = 101,001602

48

50

52

54

Percussion

56

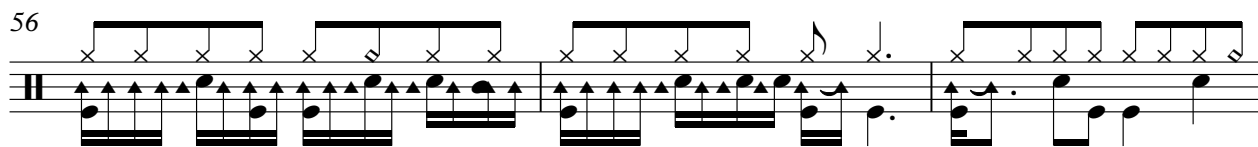

59

$\text{♩} = 100,000000$ $\text{♩} = 96,000000$ $\text{♩} = 92,000549$ $\text{♩} = 88,001053$

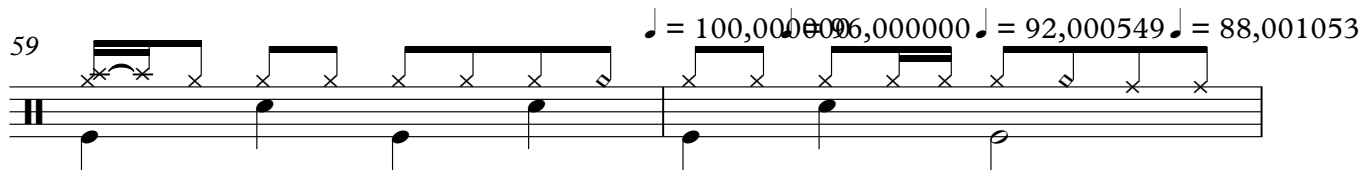

61 $\text{♩} = 97,001053$

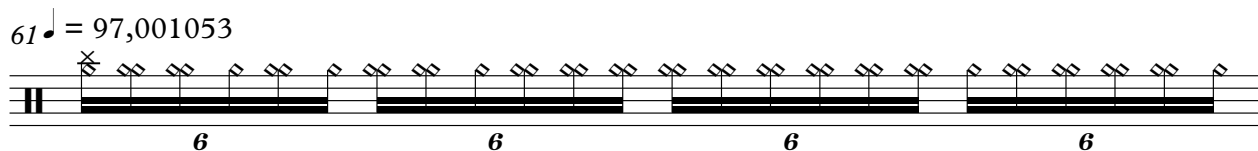

6 6 6 6

62 $\text{♩} = 98,000786$

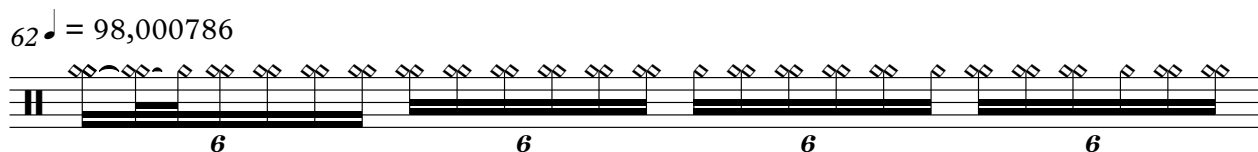

6 6 6 6

63

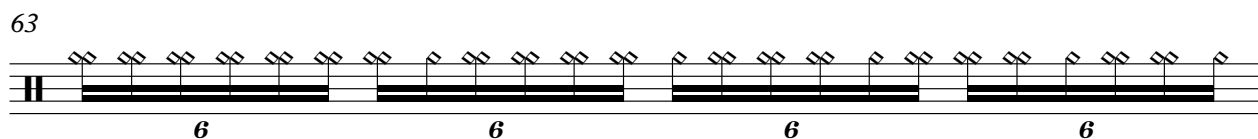

6 6 6 6

64 $\text{♩} = 99,000099$

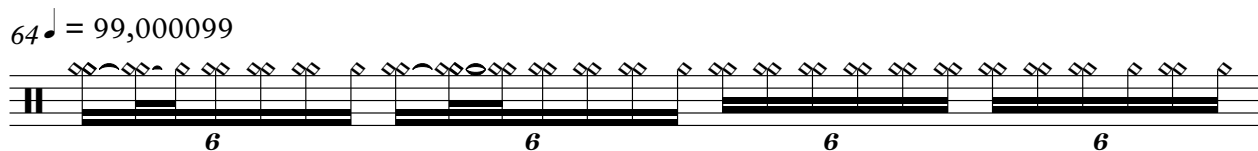

6 6 6 6

65 $\text{♩} = 96,000000$ $\text{♩} = 94,001160$ $\text{♩} = 92,000549$ $\text{♩} = 90,000900$

6 6 6 6

66 $\text{♩} = 86,000542$ $\text{♩} = 84,000671$ $\text{♩} = 82,000800$ $\text{♩} = 80,000930$ $\text{♩} = 78,001060$

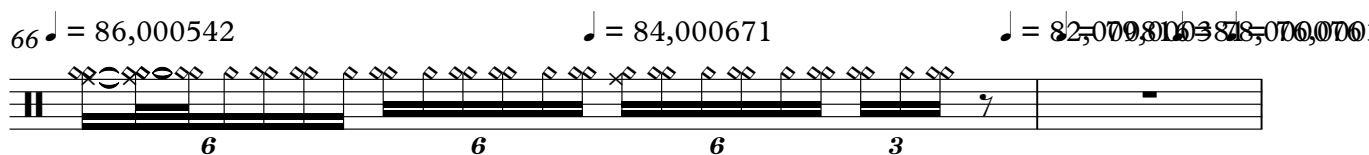

6 6 6 3 7

4 Percussion

68 $\text{♩} = 74,000076$ $\text{♩} = 95,001343$ $\text{♩} = 97,001053$ $\text{♩} = 98,000786$

71 $\text{♩} = 99,000099$ $\text{♩} = 100,000000$

73

75

77

79

81 $\text{♩} = 101,001602$

83 $\text{♩} = 85,800280$ $\text{♩} = 80,000076$ $\text{♩} = 58,600278$ $\text{♩} = 56,000446$

ABBA - Thank You For The Music

Jazz Guitar

♩ = 78,000076 ♩ = 56,000446 ♩ = 79,000380 ♩ = 97,001053 ♩ = 98,000786

14

19 ♩ = 99,000099 ♩ = 100,000000

22

25

29 ♩ = 101,001602

32

36

40

43

46 ♩ = 101,001602

V.S.

49

52

55

59

♩ = 105,000000 ♩ = 96,000053 ♩ = 98,000786 ♩ = 99,000099 ♩ = 96,000000 ♩ = 90,000000

66

♩ = 86,000542 ♩ = 84,000671 ♩ = 82,000300 ♩ = 80,00381 ♩ = 78,000056

68

♩ = 74,000076 ♩ = 95,001343 ♩ = 97,001053 ♩ = 98,000786

71

♩ = 99,000099 ♩ = 100,000000

74

76

77

Jazz Guitar

81 $\text{♩} = 101,001602$ $\text{♩} = 85,0008000$ $\text{♩} = 78$

85 $\text{♩} = 70,000237$ $\text{♩} = 52,58,078$ $\text{♩} = 56,000446$

87

ABBA - Thank You For The Music

Fretless Electric Bass

♩ = 78,000076 ♩ = 56,000479,000381 ♩ = 96,000007,001053 ♩ = 98,000786

14

19 ♩ = 99,000099 ♩ = 100,000000

23

27

♩ = 101,001602

32

36

40

44

♩ = 101,001602

49

53

V.S.

2

Alto

69 ♩ = 95,001343 ♩ = 97,001053 ♩ = 98,000786 ♩ = 99,000000 ♩ = 100,000000

73

76

80

♩ = 101,001602

84 ♩ = 85,000000 ♩ = 86,000000 ♩ = 87,000000 ♩ = 88,000000 ♩ = 89,000000 ♩ = 90,000000 ♩ = 91,000000 ♩ = 92,000000 ♩ = 93,000000 ♩ = 94,000000 ♩ = 95,000000 ♩ = 96,000000 ♩ = 97,000000 ♩ = 98,000000 ♩ = 99,000000 ♩ = 100,000000 ♩ = 101,000000 ♩ = 102,000000 ♩ = 103,000000 ♩ = 104,000000 ♩ = 105,000000 ♩ = 106,000000 ♩ = 107,000000 ♩ = 108,000000 ♩ = 109,000000 ♩ = 110,000000 ♩ = 111,000000 ♩ = 112,000000 ♩ = 113,000000 ♩ = 114,000000 ♩ = 115,000000 ♩ = 116,000000 ♩ = 117,000000 ♩ = 118,000000 ♩ = 119,000000 ♩ = 120,000000 ♩ = 121,000000 ♩ = 122,000000 ♩ = 123,000000 ♩ = 124,000000 ♩ = 125,000000 ♩ = 126,000000 ♩ = 127,000000 ♩ = 128,000000 ♩ = 129,000000 ♩ = 130,000000 ♩ = 131,000000 ♩ = 132,000000 ♩ = 133,000000 ♩ = 134,000000 ♩ = 135,000000 ♩ = 136,000000 ♩ = 137,000000 ♩ = 138,000000 ♩ = 139,000000 ♩ = 140,000000 ♩ = 141,000000 ♩ = 142,000000 ♩ = 143,000000 ♩ = 144,000000 ♩ = 145,000000 ♩ = 146,000000 ♩ = 147,000000 ♩ = 148,000000 ♩ = 149,000000 ♩ = 150,000000 ♩ = 151,000000 ♩ = 152,000000 ♩ = 153,000000 ♩ = 154,000000 ♩ = 155,000000 ♩ = 156,000000 ♩ = 157,000000 ♩ = 158,000000 ♩ = 159,000000 ♩ = 160,000000 ♩ = 161,000000 ♩ = 162,000000 ♩ = 163,000000 ♩ = 164,000000 ♩ = 165,000000 ♩ = 166,000000 ♩ = 167,000000 ♩ = 168,000000 ♩ = 169,000000 ♩ = 170,000000 ♩ = 171,000000 ♩ = 172,000000 ♩ = 173,000000 ♩ = 174,000000 ♩ = 175,000000 ♩ = 176,000000 ♩ = 177,000000 ♩ = 178,000000 ♩ = 179,000000 ♩ = 180,000000 ♩ = 181,000000 ♩ = 182,000000 ♩ = 183,000000 ♩ = 184,000000 ♩ = 185,000000 ♩ = 186,000000 ♩ = 187,000000 ♩ = 188,000000 ♩ = 189,000000 ♩ = 190,000000 ♩ = 191,000000 ♩ = 192,000000 ♩ = 193,000000 ♩ = 194,000000 ♩ = 195,000000 ♩ = 196,000000 ♩ = 197,000000 ♩ = 198,000000 ♩ = 199,000000 ♩ = 200,000000

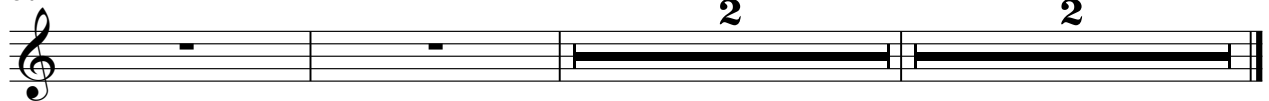

ABBA - Thank You For The Music

Bandoneon

♩ = 78,000076

5

9

12

15

♩ = 56,000446 ♩ = 79,000381 ♩ = 96,000000 ♩ = 97,001053

18

♩ = 98,000786 ♩ = 99,000000000000

22

26

♩ = 101,001602

31

35

39

43

47 ♩ = 101,001602

51

55

59 ♩ = 106,001800 ♩ = 106,001800 ♩ = 107,001053 ♩ = 98,000786 ♩ = 99,000099

65 ♩ = 96,000099 ♩ = 126,000508 ♩ = 105,000542 ♩ = 124,000671 ♩ = 82,000810 ♩ = 100,00076 ♩ = 74,000376

69 ♩ = 95,001343 ♩ = 97,001053 ♩ = 98,000786 ♩ = 99,000099 ♩ = 100,000000

73

77

81 ♩ = 101,001602

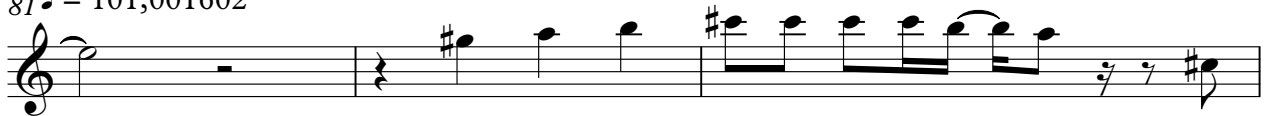

84 ♩ = 85,00828200078,000076 ♩ = 70,000237 ♩ = 55,0002756 ♩ = 56,000446

ABBA - Thank You For The Music

Synth Strings

♩ = 78,000076

10

14

♩ = 56,000446 ♩ = 79,000381

17

♩ = 96,000700 ♩ = 98,000786 ♩ = 99,00000000

23

29

♩ = 101,001602

36

43

♩ = 101,001602

50

57

♩ = 105,00000000 ♩ = 105,37,00000786

64

♩ = 99,000099 ♩ = 96,000400 ♩ = 100,500960 ♩ = 05, 82,000678 ♩ = 79,00000000 ♩ = 105,35,000076 ♩ = 95,00194,001053

V.S.

2

Synth Strings

70 = 98,000300 = 100,000000

77

81 = 101,001602

84 = 85,000282 = 80,000000 = 78,000076 = 70,000237 = 52,000278 = 58,0001

86

= 56,000446

FX 4 (Atmosphere)

ABBA - Thank You For The Music

♩ = 78,000076

3

4

6

9

11

14

18

25

33

♩ = 56,000446 ♩ = 79,000381 ♩ = 96,097,0001053

♩ = 101,001602

ABBA - Thank You For The Music

Solo

♩ = 78,000076

3

4

6

7

8

9

10

11

12

V.S.

13

14

15

17

31

33

35

38

40

42

3 = 56,000446 3 = 79,000381

9 = 96,0000001053 9 = 99,0000000000 9 = 100,000000 3 = 101,001602

