

Adelino Moreira - A Flor Do Meu Bairro

♩ = 55,999977

At the bottom of the score, there is a tempo marking: ♩ = 55,999977.

7

Cab.

Cab.

A flor

Hp.

J. Gtr.

J. Gtr.

Kora

Kora

A. Bass

E. Bass

Vla.

10

Fl.

Cab.

Cab.

A flor

Hp.

J. Gtr.

J. Gtr.

Kora

Kora

A. Bass

E. Bass

Vla.

13

Fl.

Cab.

Cab.

A. flor

J. Gtr.

Kora

Kora

A. Bass

E. Bass

Vla.

6

16

- A. flor (A. flor):** Treble and bass clefs, playing a complex melodic and harmonic line.

19

Fl.

Cab.

Cab.

A. flor

J. Gtr.

J. Gtr.

Kora

Kora

A. Bass

E. Bass

Vla.

22 6

Fl.

Cab.

Cab.

A flor

J. Gtr.

J. Gtr.

Kora

Kora

A. Bass

E. Bass

Vla.

25

Fl.

Cab.

Cab.

A. flor

J. Gtr.

J. Gtr.

Kora

Kora

A. Bass

E. Bass

Vla.

3

28

Fl.

Cab.

Cab.

A flor

J. Gtr.

J. Gtr.

Kora

Kora

A. Bass

E. Bass

Vla.

3

31

Fl.

Cab.

Cab.

A. flor

J. Gtr.

J. Gtr.

Kora

Kora

A. Bass

E. Bass

Vla.

34

Fl.

Cab.

Cab.

A. flor

J. Gtr.

J. Gtr.

Kora

Kora

A. Bass

E. Bass

Vla.

Detailed description of the musical score: The score is for page 12, starting at measure 34. It features ten staves. The Flute (Fl.) part begins with a whole rest, followed by a melodic line. The two Cabas (Cab.) parts play a rhythmic accompaniment with eighth notes and rests. The Accordion (A. flor) part has a complex texture with multiple voices. The two J. Gtr. (J. Gtr.) parts play chords and melodic lines. The two Koras (Kora) parts play a melodic line with a mix of eighth and sixteenth notes. The A. Bass part plays a simple bass line. The E. Bass part plays a more active bass line. The Viola (Vla.) part plays a melodic line with some rests.

37

Fl.

Cab.

Cab.

A. flor

J. Gtr.

J. Gtr.

Kora

Kora

A. Bass

E. Bass

Vla.

Detailed description of the musical score: The score is for a 12-measure section starting at measure 37. The Flute part features a melodic line with eighth and sixteenth notes, some beamed together. The two Cabas parts play a rhythmic accompaniment with eighth notes and rests. The Acoustic Piano part has a treble clef with a 7/8 time signature, featuring a melodic line with eighth and sixteenth notes, and a bass clef with a simple bass line. The two J. Gtr. parts: the top one plays a complex rhythmic pattern with chords and rests, while the bottom one plays a simple bass line with a few chords. The two Koras: the top one plays a simple bass line with chords, and the bottom one plays a melodic line with eighth and sixteenth notes. The Acoustic Bass part plays a simple bass line with eighth notes. The Electric Bass part plays a rhythmic accompaniment with eighth notes. The Viola part plays a melodic line with eighth and sixteenth notes, some beamed together.

40

Fl.

Cab.

Cab.

A flor

J. Gtr.

J. Gtr.

Kora

Kora

A. Bass

E. Bass

Vla.

43

Fl.

Cab.

Cab.

A flor

J. Gtr.

J. Gtr.

Kora

Kora

A. Bass

E. Bass

Vla.

46

Fl.

Cab.

Cab.

A. flor

J. Gtr.

J. Gtr.

Kora

Kora

A. Bass

E. Bass

Vla.

3

49

Fl.

Cab.

Cab.

A flor

J. Gtr.

J. Gtr.

Kora

Kora

A. Bass

E. Bass

Vla.

3

52

Fl.

Cab.

Cab.

A flor

J. Gtr.

J. Gtr.

Kora

Kora

A. Bass

E. Bass

Vla.

55

Fl.

Cab.

Cab.

A flor

J. Gtr.

J. Gtr.

Kora

Kora

A. Bass

E. Bass

Vla.

3

58

Fl.

Cab.

Cab.

A flor

Hp.

J. Gtr.

J. Gtr.

Kora

Kora

A. Bass

E. Bass

Vla.

61

Fl.

Cab.

Cab.

A flor

Hp.

J. Gtr.

J. Gtr.

Kora

Kora

A. Bass

E. Bass

Vla.

64

Fl.

Cab.

Cab.

A. flor

Hp.

J. Gtr.

J. Gtr.

Kora

Kora

A. Bass

E. Bass

Vla.

67

Fl.

Cab.

Cab.

A flor

Hp.

J. Gtr.

J. Gtr.

Kora

Kora

A. Bass

E. Bass

Vla.

70

Fl.

Cab.

Cab.

A flor

Hp.

J. Gtr.

J. Gtr.

Kora

Kora

A. Bass

E. Bass

Vla.

73

Fl.

Cab.

Cab.

A flor

Hp.

J. Gtr.

J. Gtr.

Kora

Kora

A. Bass

E. Bass

Vla.

75

Fl.

A flor

Hp.

J. Gtr.

E. Bass

Vla.

# Adelino Moreira - A Flor Do Meu Bairro

Flute

♩ = 55,999977

9

16

23

31

38

45

52

60

67

72

Cabasa

Adelino Moreira - A Flor Do Meu Bairro

♩ = 55,999977

5

9

13

17

21

25

29

33

37

V.S.

Cabasa

41

45

49

53

57

61

65

69

72

Cabasa

Adelino Moreira - A Flor Do Meu Bairro

♩ = 55,999977

7

12

17

22

27

32

37

42

47

V.S.

52

57

62

67

71

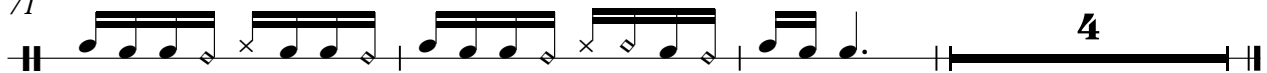

# Adelino Moreira - A Flor Do Meu Bairro

A flor

♩ = 55,999977

V.S.

30

35

39

44

48

53

58

63

68

72

75

# Adelino Moreira - A Flor Do Meu Bairro

Harp

♩ = 55,999977

57

63

70

♩ = 55,999977

6

11

16

21

26

31

36

40

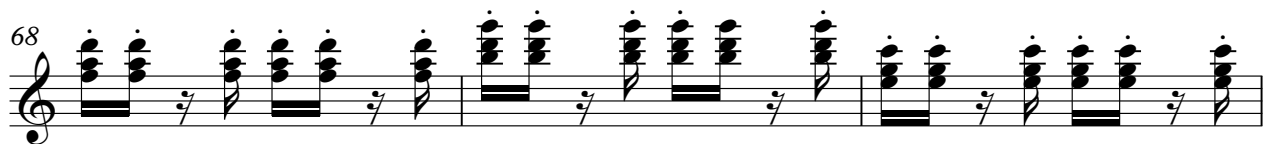

♩ = 55,999977

11

26

37

48

58

68

74

♩ = 55,999977

10

19

28

37

45

54

63

69

4

# Adelino Moreira - A Flor Do Meu Bairro

Kora

♩ = 55,999977

9

16

23

31

39

46

54

62

69

4

# Adelino Moreira - A Flor Do Meu Bairro

Acoustic Bass

♩ = 55,999977

12

24

34

44

54

65

Adelino Moreira - A Flor Do Meu Bairro  
5-string Fretless Electric Bass

♩ = 55,999977

9

16

23

30

37

44

51

58

65

V.S.

2

5-string Fretless Electric Bass

71

Viola

Adelino Moreira - A Flor Do Meu Bairro

♩ = 55,999977

13

24

34

45

56

66

73