

# Adrian - Thin Lizzy

♩ = 145,000031

Drums

Guitar1

Guitar2

Bass

Vocal

Chorus

♩ = 145,000031

4

Drums

Bass

6

Drums

Guitar1

Guitar2

Bass

8

Drums

Guitar1

Guitar2

Bass

10

Drums

Guitar1

Guitar2

Bass

12

Drums

Guitar1

Guitar2

Bass

14

Drums

Guitar1

Guitar2

Bass

Vocal

16

Drums

Guitar1

Guitar2

Bass

Vocal

18

Drums

Guitar1

Guitar2

Bass

Vocal

20

Drums

Guitar1

Guitar2

Bass

Vocal

3

22

Drums

Guitar1

Guitar2

Bass

Vocal

24

Drums

Guitar1

Guitar2

Bass

Vocal

26

Drums

Guitar1

Guitar2

Bass

Vocal

28

Drums

Guitar1

Guitar2

Bass

Vocal

30

Drums

Guitar1

Guitar2

Bass

Vocal

Chorus

32

Drums

Guitar1

Guitar2

Bass

Chorus

34 9

36

Drums

Guitar1

Guitar2

Bass

Chorus

38

Drums

Guitar1

Guitar2

Bass

40

Drums

Guitar1

Guitar2

Bass

42

Drums

Guitar1

Guitar2

Bass

44

Drums

Guitar1

Guitar2

Bass

46

Drums

Guitar1

Guitar2

Bass

Vocal

48

Drums

Guitar1

Guitar2

Bass

Vocal

50

Drums

Guitar1

Guitar2

Bass

Vocal

52

Drums

Guitar1

Guitar2

Bass

Vocal

54

Drums

Guitar1

Guitar2

Bass

Vocal

56

Drums

Guitar1

Guitar2

Bass

Vocal

58 15

Drums

Guitar1

Guitar2

Bass

Vocal

60

Drums

Guitar1

Guitar2

Bass

Vocal

62

Drums

Guitar1

Guitar2

Bass

Vocal

Chorus

64

Drums

Guitar 1

Guitar 2

Bass

Vocal

Chorus

66

68

Drums

Guitar1

Guitar2

Bass

Vocal

Chorus

70

Drums

Guitar1

Guitar2

Bass

72

Drums

Guitar1

Guitar2

Bass

74

Drums

Guitar1

Guitar2

Bass

75

Drums

Guitar1

Guitar2

Bass

77

Drums

Guitar1

Guitar2

Bass

6

79

Drums

Guitar1

Guitar2

Bass

81

Drums

Guitar1

Guitar2

Bass

83

Drums

Guitar1

Guitar2

Bass

84

Drums

Guitar1

Guitar2

Bass

85

Drums

Guitar1

Guitar2

Bass

Vocal

Chorus

87

Drums

Guitar1

Guitar2

Bass

Vocal

Chorus

89

Drums

Guitar1

Guitar2

Bass

Vocal

Chorus

91

Drums

Guitar1

Guitar2

Bass

Vocal

Chorus

93

Drums

Guitar1

Guitar2

Bass

Vocal

95

Drums

Guitar1

Guitar2

Bass

Vocal

97

Drums

Guitar1

Guitar2

Bass

Vocal

99

Drums

Guitar1

Guitar2

Bass

Vocal

101

Drums

Guitar1

Guitar2

Bass

Vocal

3

103

Drums

Guitar1

Guitar2

Bass

Vocal

105

Drums

Guitar1

Guitar2

Bass

Vocal

107

Drums

Guitar1

Guitar2

Bass

Vocal

109 29

Drums

Guitar1

Guitar2

Bass

Vocal

Chorus

112

Drums

Guitar1

Guitar2

Bass

Vocal

114

Drums

Guitar1

Guitar2

Bass

Vocal

Chorus

116

Drums

Guitar1

Guitar2

Bass

Vocal

Chorus

118 *31*

Drums

Guitar1

Guitar2

Bass

Vocal

120

Drums

Guitar1

Guitar2

Bass

122

Drums

Guitar1

Guitar2

Bass

Vocal

124

Drums

Guitar1

Guitar2

Bass

Vocal

126

Drums

Guitar1

Guit2

Bass

Vocal

33

128

Drums

Guitar1

Guit2

Bass

130

Drums

Guitar1

Guitar2

Bass

132

Drums

Guitar1

Guitar2

Bass

134

Drums

Guitar1

Guitar2

Bass

136

Drums

Guitar1

Guitar2

Bass

138

Drums

Guitar1

Guitar2

Bass

140

Drums

Guitar1

Guitar2

Bass

142

Drums

Guitar1

Guitar2

Bass

144

Drums

Guitar1

Guitar2

Bass

146

Drums

Guitar1

Guitar2

Bass

148 ♩ = 120,000000 37

Drums

Guitar1

Guitar2

Bass

150

Drums

Guitar1

Guitar2

Bass

# Adrian - Thin Lizzy

## Drums

♩ = 145,000031

V.S.

Drums

42

46

50

54

58

62

66

70

74

78

Drums

82

86

90

93

96

100

104

108

112

116

4

Drums

120

124

127

131

135

139

142

146

♩ = 120,000000

149

Guitar1

Adrian - Thin Lizzy

♩ = 145,000031

5

10

16

21

26

31

38

43

49

54

V.S.

59

65

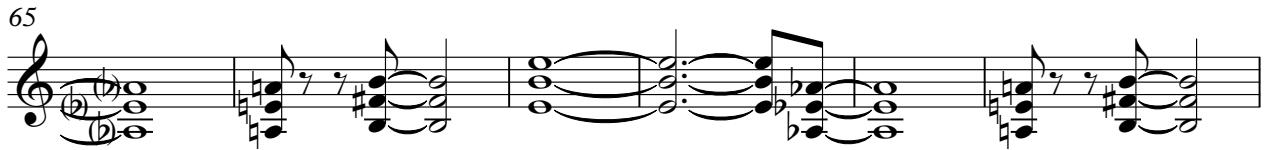

71

74

76

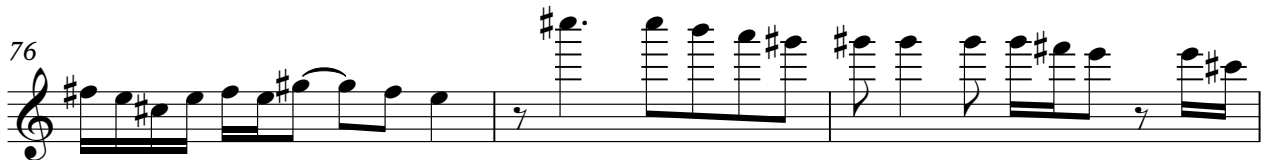

79

81

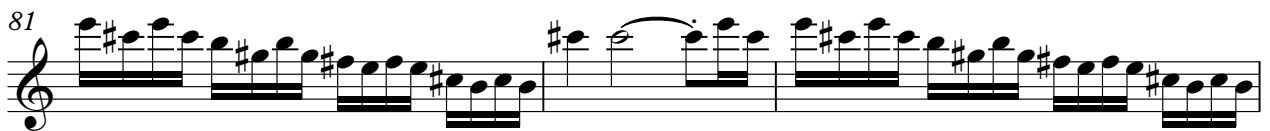

84

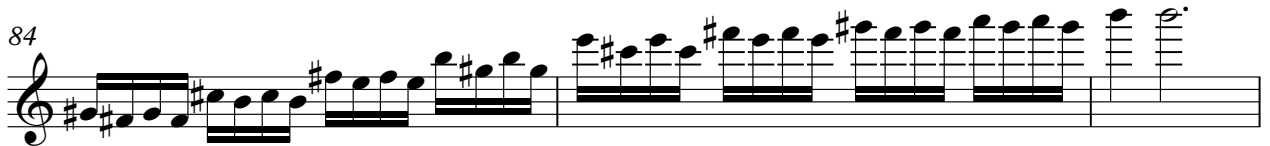

87

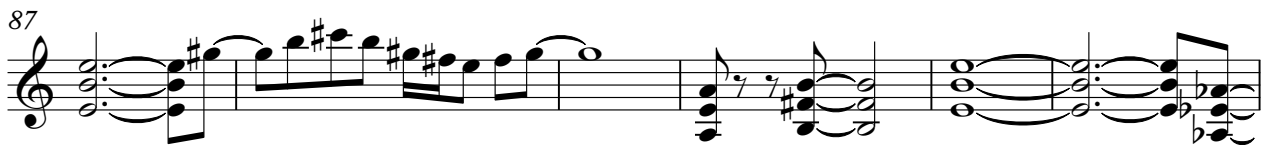

93

98

102

107

113

119

124

128

131

134

138

4

Guitar1

141

145

$\text{♩} = 120,000,000$

149

51

55

59

63

67

71

76

80

83

85

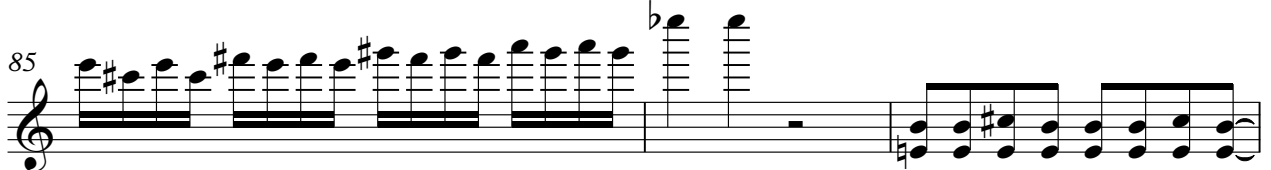

88

92

96

101

104

108

112

116

120

124

V.S.

128

131

134

137

140

144

149 ♩ = 120,000000

42

46

51

55

59

63

67

71

76

80

84

88

92

96

101

105

109

113

117

121

V.S.

125

129

133

137

141

145

148

♩ = 120,000000

Vocal

Adrian - Thin Lizzy

♩ = 145,000031

14

18

23

27

32

48

53

57

61

2

11

3

V.S.

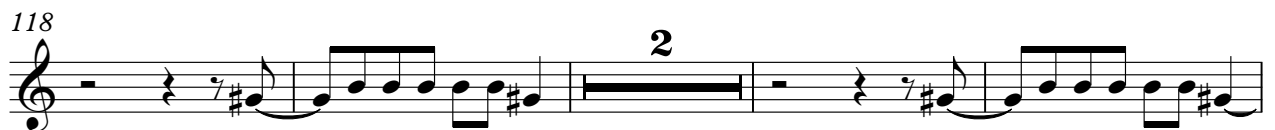

124

# Adrian - Thin Lizzy

## Chorus

♩ = 145,000031

30 30 2 2

35 26 26

64 2 2

69 17 2

91 17

111 2

116 32 5

♩ = 120,000000