

Al Greeve - Still In Love With You

♩ = 99,000099

SNARE DRUM

BASS DRUM

CLOSED H.H.

LOW TOM

ACOU BASS

ORGAN 3

E.PIANO 2

♩ = 99,000099

BRASS 1

4

SNARE DRUM

BASS DRUM

CLOSED H.H

OPEN HIHAT

LOW TOM

RIDE CYMB

RIM SHOT

MID TOM

ACOU BASS

ORGAN 3

E.PIANO 2

BRASS 1

STRINGS

7

SNARE DRUM

BASS DRUM

CLOSED H.H

RIDE CYMB

RIM SHOT

SHAKER

MID TOM

ACOU BASS

ORGAN 3

E.PIANO 2

STRINGS

9

SNARE DRUM

BASS DRUM

CLOSED H.H

RIM SHOT

SHAKER

ACOU BASS

ORGAN 3

E.PIANO 2

11

SNARE DRUM

BASS DRUM

CLOSED H.H

RIM SHOT

SHAKER

ACOU BASS

ORGAN 3

E.PIANO 2

13

SNARE DRUM

BASS DRUM

CLOSED H.H

RIM SHOT

SHAKER

ACOU BASS

ORGAN 3

E.PIANO 2

15

SNARE DRUM

BASS DRUM

CLOSED H.H

RIM SHOT

SHAKER

ACOU BASS

ORGAN 3

E.PIANO 2

17

SNARE DRUM

BASS DRUM

CLOSED H.H

RIM SHOT

SHAKER

ACOU BASS

ORGAN 3

E.PIANO 2

19

SNARE DRUM

BASS DRUM

CLOSED H.H

RIM SHOT

SHAKER

ACOU BASS

ORGAN 3

E.PIANO 2

21

SNARE DRUM

BASS DRUM

CLOSED H.H

RIM SHOT

SHAKER

ACOU BASS

ORGAN 3

E.PIANO 2

STRINGS

23

SNARE DRUM

BASS DRUM

CLOSED H.H

OPEN HIHAT

RIM SHOT

SHAKER

ACOU BASS

ORGAN 3

E.PIANO 2

STRINGS

25

SNARE DRUM

BASS DRUM

CLOSED H.H

RIM SHOT

SHAKER

ACOU BASS

ORGAN 3

E.PIANO 2

STRINGS

27

SNARE DRUM

BASS DRUM

CLOSED H.H

RIM SHOT

SHAKER

ACOU BASS

ORGAN 3

E.PIANO 2

STRINGS

29

SNARE DRUM

BASS DRUM

CLOSED H.H

RIM SHOT

SHAKER

ACOU BASS

ORGAN 3

E.PIANO 2

STRINGS

31

SNARE DRUM

BASS DRUM

CLOSED H.H

OPEN HIHAT

RIM SHOT

SHAKER

ACOU BASS

ORGAN 3

E.PIANO 2

STRINGS

34

SNARE DRUM

BASS DRUM

CLOSED H.H

ACOU BASS

ORGAN 3

E.PIANO 2

STRINGS

37

SNARE DRUM

BASS DRUM

CLOSED H.H

LOW TOM

HIGH TOM

ACOU BASS

ORGAN 3

E.PIANO 2

STRINGS

40

SNARE DRUM

BASS DRUM

CLOSED H.H

LOW TOM

ACOU BASS

ORGAN 3

E.PIANO 2

STRINGS

42

SNARE DRUM

BASS DRUM

CLOSED H.H

LOW TOM

ACOU BASS

ORGAN 3

E.PIANO 2

BRASS 1

43

SNARE DRUM

BASS DRUM

CLOSED H.H

LOW TOM

HIGH TOM

ACOU BASS

ORGAN 3

E.PIANO 2

BRASS 1

STRINGS

45

SNARE DRUM

BASS DRUM

CLOSED H.H

LOW TOM

ACOU BASS

ORGAN 3

E.PIANO 2

STRINGS

48

SNARE DRUM

BASS DRUM

CLOSED H.H

RIDE CYMB

RIM SHOT

SHAKER

MID TOM

ACOU BASS

ORGAN 3

E.PIANO 2

BRASS 1

STRINGS

51

The keyboard parts include:

53

SNARE DRUM

BASS DRUM

CLOSED H.H

RIM SHOT

SHAKER

ACOU BASS

ORGAN 3

E.PIANO 2

55

SNARE DRUM

BASS DRUM

CLOSED H.H

RIM SHOT

SHAKER

ACOU BASS

ORGAN 3

E.PIANO 2

STRINGS

57

SNARE DRUM

BASS DRUM

CLOSED H.H

OPEN HIHAT

RIM SHOT

SHAKER

ACOU BASS

ORGAN 3

E.PIANO 2

STRINGS

60

SNARE DRUM

BASS DRUM

CLOSED H.H

ACOU BASS

ORGAN 3

E.PIANO 2

STRINGS

63

SNARE DRUM

BASS DRUM

CLOSED H.H

LOW TOM

RIDE CYMB

ACOU BASS

ORGAN 3

E.PIANO 2

STRINGS

65

SNARE DRUM

BASS DRUM

CLOSED H.H

LOW TOM

RIDE CYMB

HIGH TOM

ACOU BASS

ORGAN 3

E.PIANO 2

STRINGS

67

SNARE DRUM

BASS DRUM

CLOSED H.H

LOWTOM

ACOU BASS

ORGAN 3

E.PIANO 2

BRASS 1

STRINGS

69

SNARE DRUM

BASS DRUM

CLOSED H.H

LOWTOM

ACOU BASS

ORGAN 3

E.PIANO 2

BRASS 1

STRINGS

71

SNARE DRUM

BASS DRUM

CLOSED H.H

LOW TOM

RIDE CYMB

ACOU BASS

ORGAN 3

E.PIANO 2

STRINGS

74

SNARE DRUM

BASS DRUM

CLOSED H.H

LOW TOM

RIDE CYMB

ACOU BASS

ORGAN 3

E.PIANO 2

STRINGS

77

SNARE DRUM

BASS DRUM

CLOSED H.H

LOWTOM

ACOU BASS

ORGAN 3

E.PIANO 2

BRASS 1

STRINGS

79

SNARE DRUM

BASS DRUM

CLOSED H.H

LOWTOM

ACOU BASS

ORGAN 3

E.PIANO 2

BRASS 1

STRINGS

81

SNARE DRUM

BASS DRUM

CLOSED H.H

LOW TOM

RIDE CYMB

ACOU BASS

ORGAN 3

E.PIANO 2

STRINGS

84

SNARE DRUM

BASS DRUM

CLOSED H.H

LOW TOM

RIDE CYMB

ACOU BASS

ORGAN 3

E.PIANO 2

STRINGS

87 ♩ = 81,000084 ♩ = 99,000099

SNARE DRUM

BASS DRUM

CLOSED H.H

OPEN HIHAT

LOW TOM

RIDE CYMB

HIGH TOM

ACOU BASS

ORGAN 3

E.PIANO 2

STRINGS

♩ = 81,000084 ♩ = 99,000099

89

ACOU BASS

ORGAN 3

A grand staff (treble and bass clefs) with a whole note chord in the first measure, followed by a whole rest in the second measure.

E.PIANO 2

STRINGS

SNARE DRUM

Al Greeve - Still In Love With You

♩ = 99,000099

4/4

7

14

21

28

35

41

45

SNARE DRUM

49

56

63

69

75

81

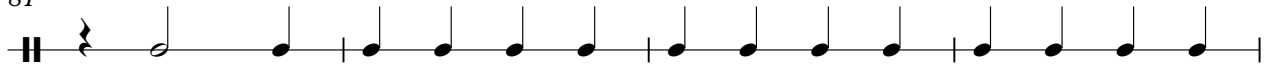

85

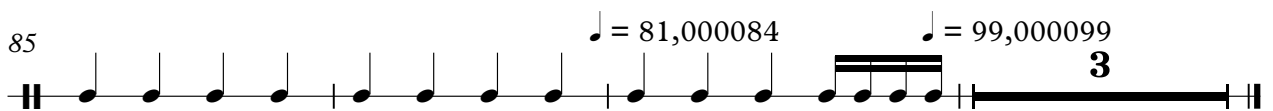

BASS DRUM

Al Greeve - Still In Love With You

♩ = 99,000099

2

7

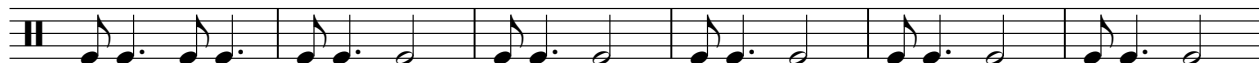

13

19

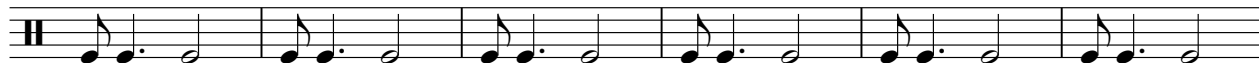

25

31

36

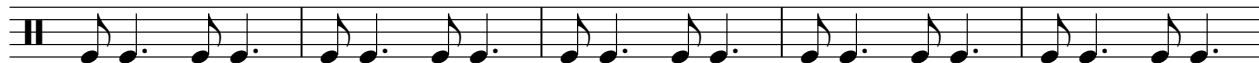

41

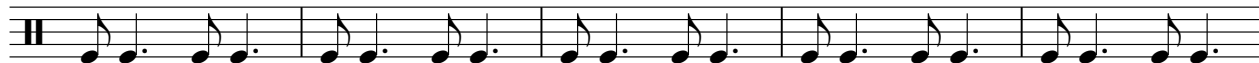

46

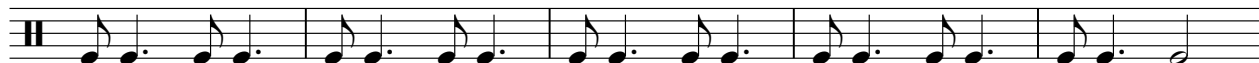

51

V.S.

2

BASS DRUM

57

62

67

72

76

81

85

♩ = 81,000084 ♩ = 99,000099

CLOSED H.H

Al Greeve - Still In Love With You

♩ = 99,000099

2

4/4

7

11

14

17

20

23

26

29

32

V.S.

2

CLOSED H.H

36

40

44

48

52

55

58

62

66

70

CLOSED H.H

74

78

82

85

♩ = 81,000084

♩ = 99,000099

3

OPEN HIHAT

Al Greeve - Still In Love With You

♩ = 99,000099

4 17 7

This block contains the first five measures of the guitar tab. It starts with a treble clef and a 4/4 time signature. Measure 1 has a whole bar line with the number '4' above it. Measure 2 has a quarter rest followed by a quarter note with a slash and a dot (representing a hi-hat) and a slur. Measure 3 has a whole bar line with the number '17' above it. Measure 4 has a quarter rest followed by a quarter note with a slash and a dot and a slur. Measure 5 has a whole bar line with the number '7' above it.

31

25

This block contains measures 31, 32, and 33. Measure 31 has a quarter rest followed by a quarter note with a slash and a dot and a slur. Measure 32 has a whole bar line with the number '25' above it. Measure 33 has a quarter rest followed by a quarter note with a slash and a dot and a slur.

58

29 81,000084 99,000099 2

This block contains measures 58, 59, 60, and 61. Measure 58 has a whole bar line with the number '29' above it. Measure 59 has a quarter rest. Measure 60 has a quarter note with a slash and a dot and a slur, with the tempo change '♩ = 81,000084' above it. Measure 61 has a whole bar line with the number '2' above it, and the tempo change '♩ = 99,000099' above it.

LOW TOM

Al Greeve - Still In Love With You

♩ = 99,000099

2 32

38

44

16

65

71

77

83

♩ = 81,000084 ♩ = 99,000099

3

RIDE CYMB

Al Greeve - Still In Love With You

♩ = 99,000099

5 **40**

49 **14** **6**

73 **7**

85 ♩ = 81,000084 ♩ = 99,000099 **2**

RIM SHOT

Al Greeve - Still In Love With You

♩ = 99,000099

5

11

17

23

29

16

50

56

29

3

♩ = 81,000084 ♩ = 99,000099

SHAKER

Al Greeve - Still In Love With You

♩ = 99,000099

7

11

15

19

23

27

31

18

52

56

58

29

♩ = 81,000084 ♩ = 99,000099

3

HIGHTOM

Al Greeve - Still In Love With You

♩ = 99,000099

38 **3**

44

21

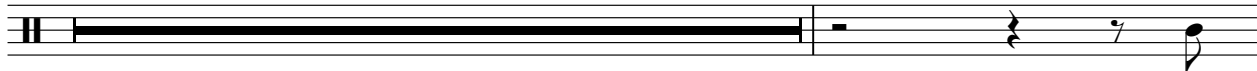

66

21 ♩ = 81,000084 ♩ = 99,000099 **3**

MID TOM

Al Greeve - Still In Love With You

♩ = 99,000099

5 **40**

48

♩ = 81,000084 ♩ = 99,000099

37 **3**

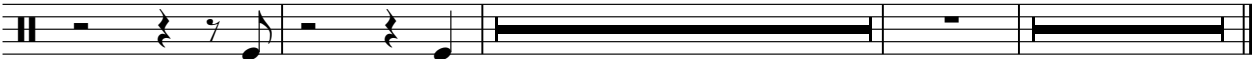

Al Greeve - Still In Love With You

ACOU BASS

♩ = 99,000099

V.S.

42

45

49

53

57

61

65

69

73

77

80

84

♩ = 81,000084 ♩ = 99,000099

ORGAN 3

Al Greeve - Still In Love With You

♩ = 99,000099

2

10

19

28

37

43

V.S.

50

59

67

75

83

87 = 81,000084 ♯ = 99,000099

E.PIANO 2

Al Greeve - Still In Love With You

♩ = 99,000099

2

8

16

25

34

42

V.S.

48

55

64

72

79

86

♩ = 81,000084 ♩ = 99,000099

BRASS 1

Al Greeve - Still In Love With You

♩ = 99,000099

2 36

42

44

4 18

69

8

79

♩ = 81,000084 ♩ = 99,000099

7 3

Al Greeve - Still In Love With You

STRINGS

♩ = 99,000099

5 14

23

29

37 2

46 6

57

65

73

81

86 ♩ = 81,000084 ♩ = 99,000099