

Al Martino - Spanish Eyes

♩ = 130,000137

Alto Sax 1

Alto Sax 2

Tenor Sax 1

Tenor Sax 2

Bari Sax

Trumpet 1

Trumpet 2

Trumpet 3

Trumpet 4

Trombone 1

Trombone 2

Trombone 3

Jazz Kit

Jazz Bass

Elec. Piano

Copyright ©1998 by Blue Max Distribution

This musical score is for a jazz ensemble. It consists of the following parts:

- Alto Sax 1**: Treble clef, playing a melodic line with eighth and quarter notes.
- Alto Sax 2**: Treble clef, playing a similar melodic line.
- Tenor Sax 1**: Treble clef, playing a melodic line.
- Tenor Sax 2**: Treble clef, playing a melodic line.
- Bari Sax**: Treble clef, playing a melodic line.
- Trumpet 1**: Treble clef, playing a melodic line.
- Trumpet 2**: Treble clef, playing a melodic line.
- Trumpet 3**: Treble clef, playing a melodic line.
- Trumpet 4**: Treble clef, playing a melodic line.
- Trombone 1**: Bass clef, playing a melodic line.
- Trombone 2**: Bass clef, playing a melodic line.
- Trombone 3**: Bass clef, playing a melodic line.
- Jazz Kit**: Drum set notation with 'x' marks for cymbals and various note values for the kit.
- Jazz Bass**: Bass clef, playing a walking bass line.
- Elec. Piano**: Grand staff (treble and bass clefs), playing chords and melodic fragments.

7

Alto Sax 1

Alto Sax 2

Tenor Sax 1

Tenor Sax 2

Bari Sax

Trumpet 1

Trumpet 2

Trumpet 3

Trumpet 4

Trombone 1

Trombone 2

Trombone 3

Jazz Kit

Jazz Bass

Elec. Piano

9

Alto Sax 1

Tenor Sax 1

Bari Sax

Trumpet 1

Trumpet 2

Trumpet 3

Trumpet 4

Trombone 1

Trombone 2

Trombone 3

Jazz Kit

Jazz Bass

Elec. Piano

12

Alto Sax 1

Tenor Sax 1

Bari Sax

Trumpet 1

Trumpet 2

Trumpet 3

Trumpet 4

Trombone 1

Trombone 2

Trombone 3

Jazz Kit

Jazz Bass

Elec. Piano

Melody

14

The musical score is arranged in a system with the following parts from top to bottom:

- Alto Sax 1**: Treble clef, playing a long note with a slur.
- Tenor Sax 1**: Treble clef, playing a long note with a slur.
- Trumpet 1**: Treble clef, playing a rhythmic pattern of eighth notes.
- Trumpet 2**: Treble clef, playing a rhythmic pattern of eighth notes.
- Trumpet 3**: Treble clef, playing a rhythmic pattern of eighth notes.
- Trumpet 4**: Treble clef, playing a rhythmic pattern of eighth notes.
- Trombone 1**: Bass clef, playing a rhythmic pattern of eighth notes.
- Trombone 2**: Bass clef, playing a rhythmic pattern of eighth notes.
- Trombone 3**: Bass clef, playing a rhythmic pattern of eighth notes.
- Jazz Kit**: Drum set notation with 'x' marks for cymbals and 'o' marks for snare and tom-toms.
- Jazz Bass**: Bass clef, playing a rhythmic pattern of eighth notes.
- Elec. Piano**: Treble and bass clefs, playing chords and a bass line.
- Melody**: Treble clef, playing a melodic line with a slur.

16

18

Alto Sax 1

Alto Sax 2

Tenor Sax 1

Tenor Sax 2

Bari Sax

Trumpet 1

Trumpet 2

Trumpet 3

Trumpet 4

Trombone 1

Jazz Kit

Jazz Bass

Elec. Piano

Melody

3

20

22

24

26

- Elec. Piano:** A chordal accompaniment with chords in the right hand and a bass line in the left hand.

28

The musical score is arranged in a standard jazz ensemble format. It consists of the following parts from top to bottom:

- Alto Sax 1**: Treble clef, playing a single eighth note in measure 28 and another in measure 29.
- Alto Sax 2**: Treble clef, playing a single eighth note in measure 28 and another in measure 29.
- Tenor Sax 1**: Treble clef, playing a single eighth note in measure 28 and another in measure 29.
- Tenor Sax 2**: Treble clef, playing a single eighth note in measure 28 and another in measure 29.
- Bari Sax**: Treble clef, playing a single eighth note in measure 28 and another in measure 29.
- Trumpet 1**: Treble clef, playing a whole note in measure 28 and a quarter note in measure 29.
- Trumpet 2**: Treble clef, playing a whole note in measure 28 and a quarter note in measure 29.
- Trombone 1**: Bass clef, playing a rhythmic pattern of eighth notes in measure 28 and a quarter note in measure 29.
- Jazz Kit**: Drum set notation with 'x' marks for cymbals and 'o' marks for snare and tom-toms.
- Jazz Bass**: Bass clef, playing a rhythmic pattern of eighth notes in measure 28 and a quarter note in measure 29.
- Elec. Piano**: Grand staff (treble and bass clefs), playing a chord in measure 28 and a melodic line in measure 29.
- Melody**: Treble clef, playing a melodic line that spans across measures 28 and 29.

30

The musical score is arranged in a standard ensemble format. The instruments and their parts are as follows:

- Jazz Kit:** Provides a steady drum pattern with snare and cymbal accents.
- Elec. Piano:** Plays a chordal accompaniment with a sustained chord in the right hand and a rhythmic pattern in the left hand.

32

Trumpet 1

Trumpet 2

Trumpet 3

Trumpet 4

Trombone 1

Trombone 2

Jazz Kit

Jazz Bass

Elec. Piano

Melody

34

36

Alto Sax 1

Alto Sax 2

Tenor Sax 1

Tenor Sax 2

Bari Sax

Trumpet 1

Trumpet 2

Trumpet 3

Trumpet 4

Trombone 1

Trombone 2

Trombone 3

Jazz Kit

Jazz Bass

Elec. Piano

Melody

37

Alto Sax 1

Alto Sax 2

Tenor Sax 1

Tenor Sax 2

Bari Sax

Trombone 1

Jazz Kit

Jazz Bass

Elec. Piano

Melody

39

41

43

Alto Sax 1

Alto Sax 2

Tenor Sax 1

Tenor Sax 2

Bari Sax

Trumpet 1

Trumpet 2

Trumpet 3

Trumpet 4

Trombone 1

Trombone 2

Trombone 3

Jazz Kit

Jazz Bass

Elec. Piano

45

Alto Sax 1

Alto Sax 2

Tenor Sax 1

Tenor Sax 2

Bari Sax

Trumpet 1

Trumpet 2

Trumpet 3

Trumpet 4

Trombone 1

Trombone 2

Trombone 3

Jazz Kit

Jazz Bass

Elec. Piano

47

49

Alto Sax 1

Tenor Sax 1

Bari Sax

Trumpet 1

Trumpet 2

Trumpet 3

Trumpet 4

Trombone 1

Trombone 2

Trombone 3

Jazz Kit

Jazz Bass

Elec. Piano

52

Alto Sax 1

Tenor Sax 1

Bari Sax

Trumpet 1

Trumpet 2

Trumpet 3

Trumpet 4

Trombone 1

Trombone 2

Trombone 3

Jazz Kit

Jazz Bass

Elec. Piano

Melody

54

57

59

61

Alto Sax 1

Tenor Sax 1

Trumpet 1

Trumpet 2

Trumpet 3

Trumpet 4

Trombone 1

Trombone 2

Trombone 3

Jazz Kit

Jazz Bass

Elec. Piano

Melody

63

65

67

69

Alto Sax 1

Alto Sax 2

Tenor Sax 1

Tenor Sax 2

Bari Sax

Trumpet 1

Trumpet 2

Trombone 1

Jazz Kit

Jazz Bass

Elec. Piano

Melody

71

73

The musical score is arranged in a system with the following parts from top to bottom:

- Alto Sax 1
- Alto Sax 2
- Tenor Sax 1
- Tenor Sax 2
- Bari Sax
- Trumpet 1
- Trumpet 2
- Trumpet 3
- Trumpet 4
- Trombone 1
- Trombone 2
- Jazz Kit
- Jazz Bass
- Elec. Piano
- Melody

75

Alto Sax 1

Alto Sax 2

Tenor Sax 1

Tenor Sax 2

Bari Sax

Trumpet 1

Trumpet 2

Trumpet 3

Trumpet 4

Trombone 1

Trombone 2

Trombone 3

Jazz Kit

Jazz Bass

Elec. Piano

Melody

77

- Elec. Piano:** Provides harmonic support with chords and single notes.

79

- Tenor Sax 1 & 2:** Both parts play a similar melodic line to the alto saxophones.
- Bari Sax:** Plays a melodic line, often in a lower register than the other saxophones.
- Trumpet 2, 3, & 4:** These parts are mostly silent, with some rests and occasional notes.
- Trombone 2 & 3:** These parts are mostly silent, with some rests and occasional notes.
- Melody:** A single melodic line at the bottom of the page, often in a higher register.

81

Alto Sax 1

Alto Sax 2

Tenor Sax 1

Tenor Sax 2

Bari Sax

Trumpet 1

Trombone 1

Trombone 2

Trombone 3

Jazz Kit

Jazz Bass

Elec. Piano

Melody

83

85

87

The musical score is arranged in a standard orchestral layout. It features the following parts from top to bottom:

- Alto Sax 1**: Treble clef, playing a melodic line with a slur over the first two measures.
- Alto Sax 2**: Treble clef, playing a similar melodic line.
- Tenor Sax 1**: Treble clef, playing a melodic line.
- Tenor Sax 2**: Treble clef, playing a melodic line.
- Bari Sax**: Treble clef, playing a melodic line.
- Trumpet 1**: Treble clef, playing a melodic line.
- Trombone 1**: Bass clef, playing a melodic line.
- Trombone 2**: Bass clef, playing a melodic line.
- Trombone 3**: Bass clef, playing a melodic line.
- Jazz Kit**: Drum set notation with various patterns and sixteenth-note runs.
- Jazz Bass**: Bass clef, playing a melodic line.
- Elec. Piano**: Grand staff (treble and bass clefs), playing a harmonic accompaniment.
- Melody**: Treble clef, playing a simple melodic line.

89

The musical score for page 89 consists of the following parts:

90

Alto Sax 1 Al Martino - Spanish Eyes

♩ = 130,000137

3

8

17

24

30

36

40

45

3

Copyright ©1998 by Blue Max Distribution

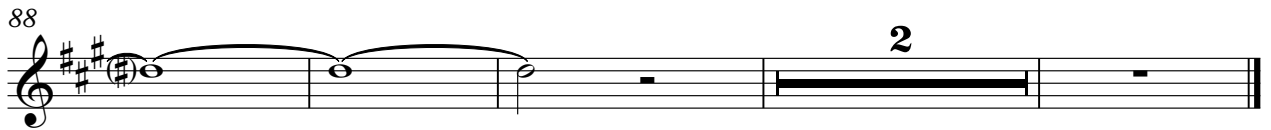
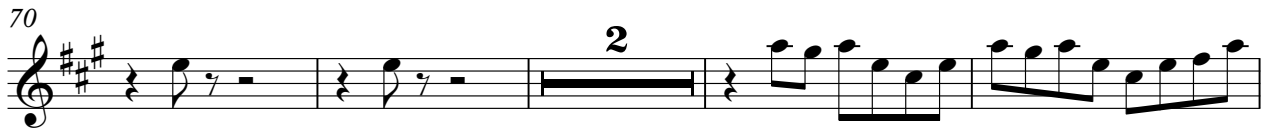

Alto Sax 2 Al Martino - Spanish Eyes

♩ = 130,000137

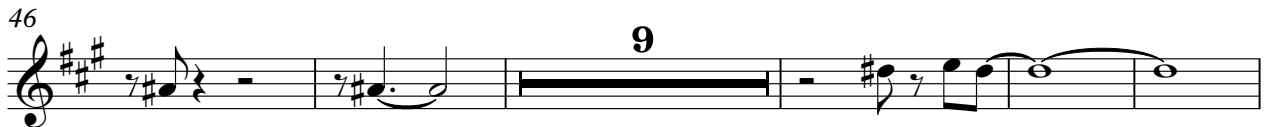
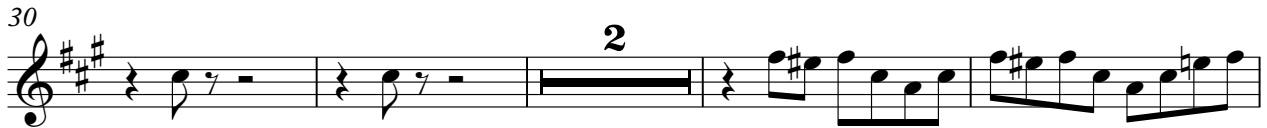

Copyright ©1998 by Blue Max Distribution

2

Alto Sax 2

74

78

84

88

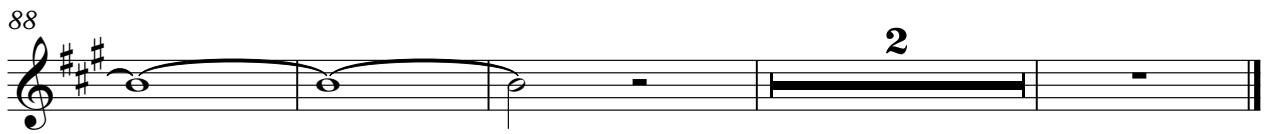

Tenor Sax 1 Al Martino - Spanish Eyes

♩ = 130,000137

3

8

3

17

24

29

2

35

3

38

2

44

3

Copyright ©1998 by Blue Max Distribution

51

57

64

69

75

79

84

88

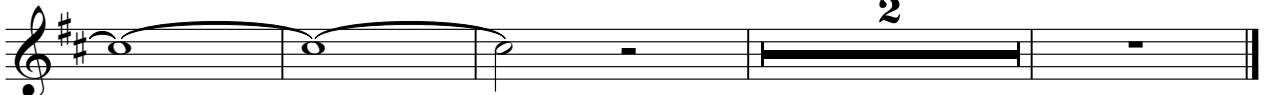

Tenor Sax 2 Al Martino - Spanish Eyes

♩ = 130,000137

3

8 9 5

25

31 2

36 3 3

40 2

46 9

60 5

69 2

Copyright ©1998 by Blue Max Distribution

2

Tenor Sax 2

74

78

84

88

Bari Sax Al Martino - Spanish Eyes

♩ = 130,000137

3

8

13

19

25

31

36

40

45

49

2

Copyright ©1998 by Blue Max Distribution

56

60

68

74

78

83

87

Trumpet 1 Al Martino - Spanish Eyes

♩ = 130,000137

3

7 2

13 2

19 3

27

32

36 3

43

47 2

53 2

Trumpet 1

58

63

71

77

81

86

Trumpet 2 Al Martino - Spanish Eyes

♩ = 130,000137

3

7 2

13 2

19 4

28

35 4

44

48 2

54 2

60 4

Copyright ©1998 by Blue Max Distribution

2

Trumpet 2

68

75

79

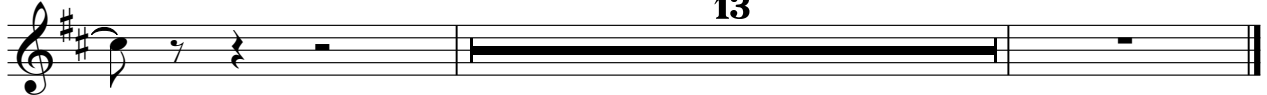

13

Trumpet 3 Al Martino - Spanish Eyes

♩ = 130,000137

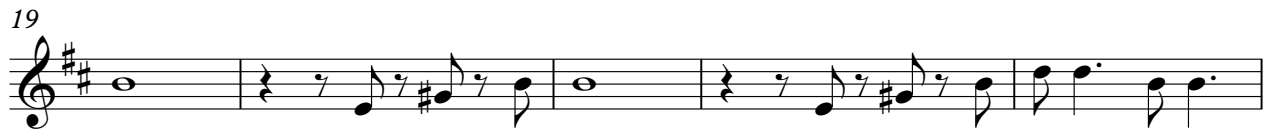
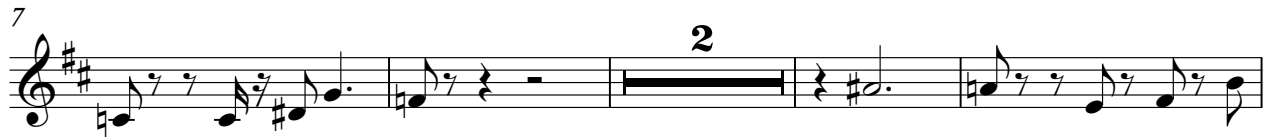

Copyright ©1998 by Blue Max Distribution

2

Trumpet 3

73

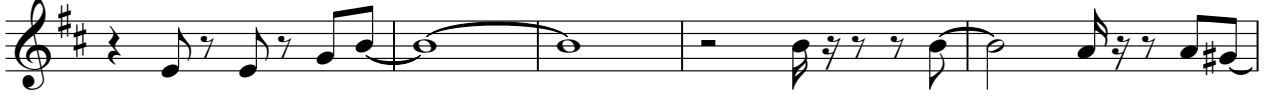

78

Trumpet 4 Al Martino - Spanish Eyes

♩ = 130,000137

3

7

2

13

2

19

24

9

8

44

48

2

54

2

60

9

Copyright ©1998 by Blue Max Distribution

2

Trumpet 4

73

78

Trombone 1 Al Martino - Spanish Eyes

♩ = 130,000137

7

13

20

27

31

38

45

51

54

2

Trombone 1

59

64

70

75

79

84

88

Trombone 2 Al Martino - Spanish Eyes

♩ = 130,000137

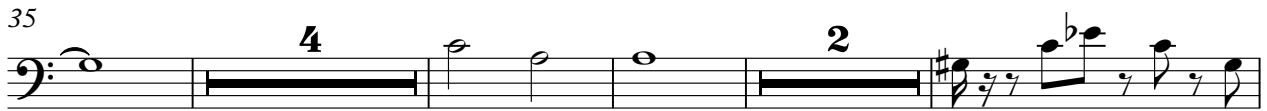

Copyright ©1998 by Blue Max Distribution

2

Trombone 2

73

79

85

89

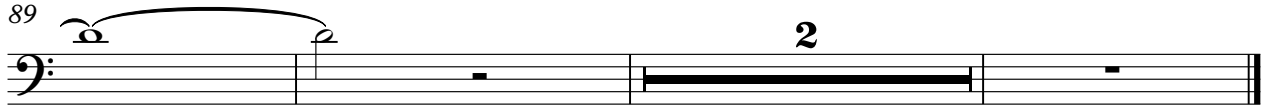

2

Trombone 3 Al Martino - Spanish Eyes

♩ = 130,000137

3

7

13

21

36

46

52

60

2

Trombone 3

76

81

87

2

Jazz Kit Al Martino - Spanish Eyes

♩ = 130,000137

Copyright ©1998 by Blue Max Distribution

V.S.

33

36

39

42

44

47

50

53

56

59

62

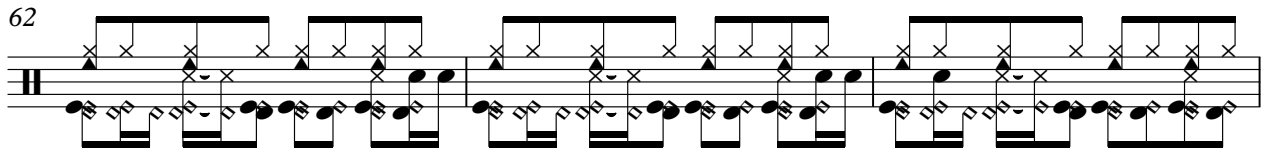

65

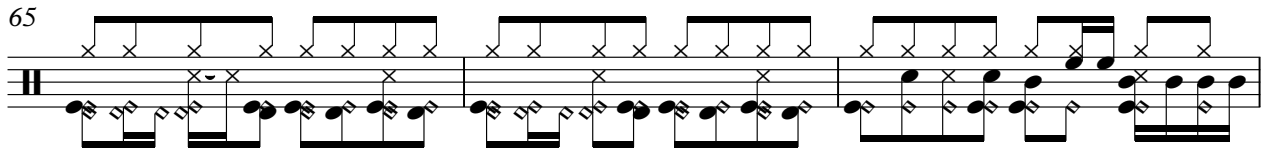

68

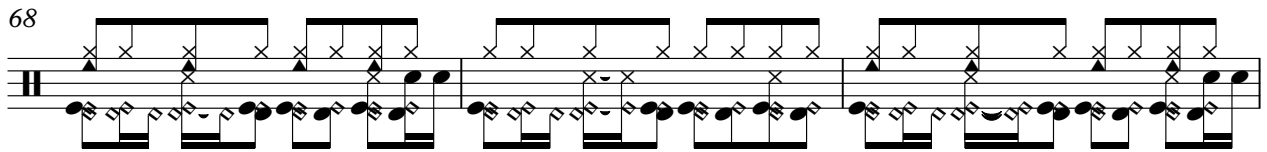

71

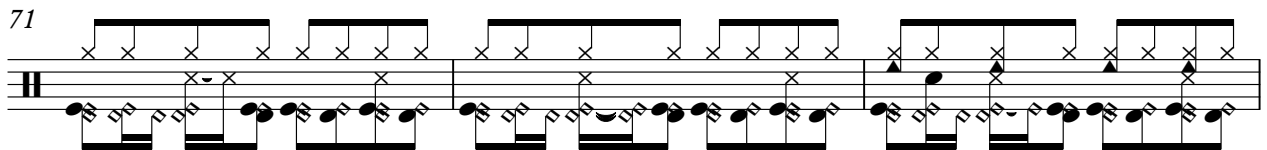

74

77

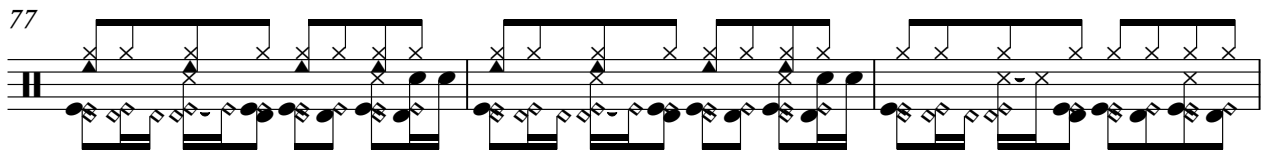

80

83

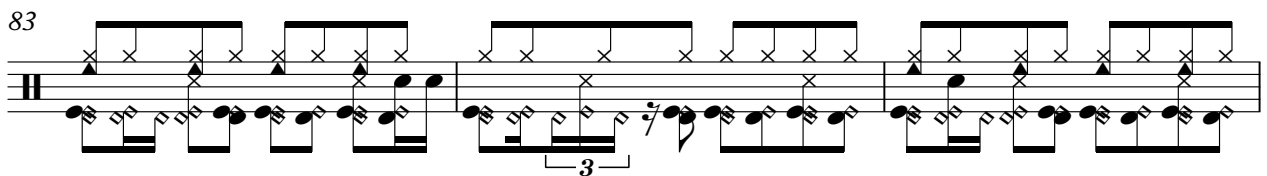

86

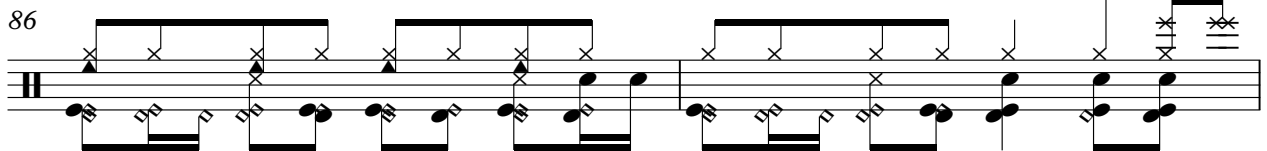

88

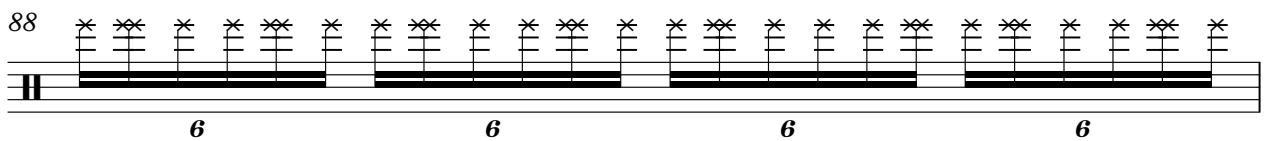

6

6

6

6

V.S.

4

Jazz Kit

89

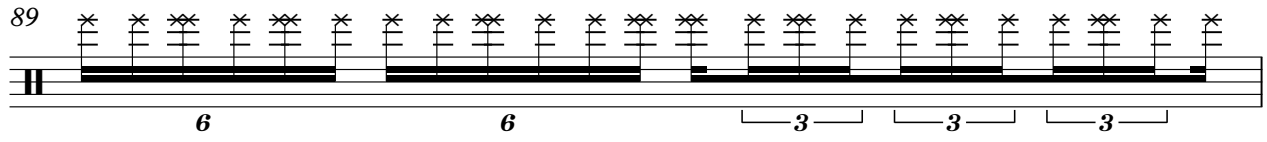

6 6 3 3 3

90

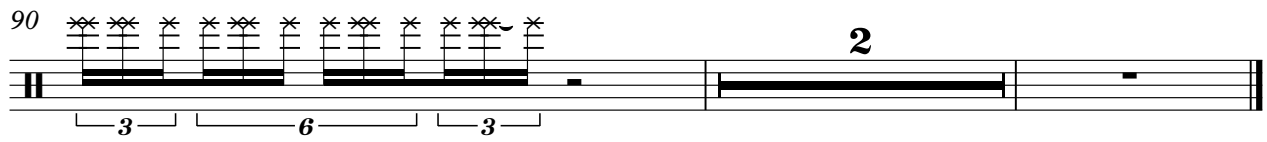

3 6 3 2

Jazz Bass Al Martino - Spanish Eyes

♩ = 130,000137

3

8

13

18

23

28

33

38

43

48

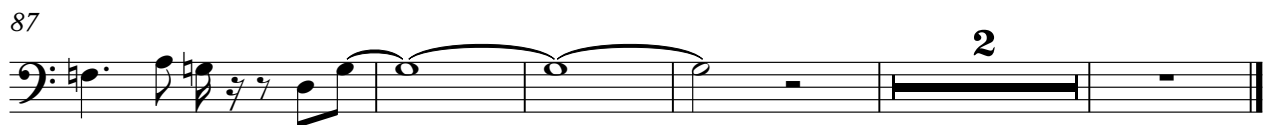

Elec. Piano Al Martino - Spanish Eyes

♩ = 130,000137

3

7

11

15

19

22

49

53

58

61

65

69

V.S.

74

77

81

85

88

Melody Al Martino - Spanish Eyes

♩ = 130,000137

11

17

23

29

34

41

9

55

61

65

Copyright ©1998 by Blue Max Distribution

Melody

