

# Alain Bashung - Osez Josphine

♩ = 120,000000  
Melodie 1

Panpipes  
Drums 10  
Percussion  
A guit 7  
Jazz Guitar  
S guit 4  
Electric Guitar  
E guit 8  
Electric Guitar  
FLKguit2  
Kora  
Basse 3  
5-string Electric Bass

♩ = 120,000000  
Violons6

Viola

♩ = 120,000000  
Cordes 5

Violoncello

6

Perc.

J. Gtr.

E. Gtr.

Kora

E. Bass

8

Pan.

Perc.

J. Gtr.

E. Gtr.

Kora

E. Bass

Vla.

10

Perc.

J. Gtr.

E. Gtr.

Kora

E. Bass

12

Pan. Perc. J. Gtr. E. Gtr. Kora E. Bass

14

Perc. J. Gtr. E. Gtr. Kora E. Bass

16

Pan. Perc. J. Gtr. E. Gtr. Kora E. Bass Vc.

18

Pan. Perc. J. Gtr. E. Gtr. Kora E. Bass Vc.

20

Pan. Perc. J. Gtr. E. Gtr. Kora E. Bass Vc.

22

Pan. Perc. J. Gtr. E. Gtr. Kora E. Bass Vc.

24

Pan.

Perc.

J. Gtr.

E. Gtr.

Kora

E. Bass

Vc.

26

Pan.

Perc.

J. Gtr.

E. Gtr.

Kora

E. Bass

Vc.

28

Pan.

Perc.

J. Gtr.

E. Gtr.

Kora

E. Bass

Vc.

30

Perc.

J. Gtr.

E. Gtr.

Kora

E. Bass

Vc.

32

Pan. Perc. J. Gtr. E. Gtr. Kora E. Bass Vc.

34

Pan. Perc. J. Gtr. E. Gtr. Kora E. Bass Vc.

36

Pan. Perc. J. Gtr. E. Gtr. Kora E. Bass Vc.

38

Pan. Perc. J. Gtr. E. Gtr. Kora E. Bass Vc.

40

Pan.

Perc.

J. Gtr.

E. Gtr.

E. Gtr.

Kora

E. Bass

Vla.

Vc.

42

Pan.

Perc.

J. Gtr.

E. Gtr.

Kora

E. Bass

Vla.

Vc.

44

Pan.

Perc.

J. Gtr.

E. Gtr.

Kora

E. Bass

Vla.

Vc.

46

Pan.

Perc.

J. Gtr.

E. Gtr.

Kora

E. Bass

Vla.

Vc.

48

Pan.  
Perc.  
J. Gtr.  
E. Gtr.  
Kora  
E. Bass  
Vla.  
Vc.

50

Pan.  
Perc.  
J. Gtr.  
E. Gtr.  
Kora  
E. Bass  
Vla.  
Vc.

52

Pan.

Perc.

J. Gtr.

E. Gtr.

Kora

E. Bass

Vc.

54

Pan.

Perc.

J. Gtr.

E. Gtr.

E. Gtr.

Kora

E. Bass

Vc.

56

Pan.

Perc.

J. Gtr.

E. Gtr.

E. Gtr.

Kora

E. Bass

Vc.

58

Pan.

Perc.

J. Gtr.

E. Gtr.

E. Gtr.

Kora

E. Bass

Vc.

60

Pan.

Perc.

J. Gtr.

E. Gtr.

E. Gtr.

Kora

E. Bass

Vc.

62

Pan.

Perc.

J. Gtr.

E. Gtr.

E. Gtr.

Kora

E. Bass

Vla.

Vc.

64

Pan.

Perc.

J. Gtr.

E. Gtr.

E. Gtr.

Kora

E. Bass

Vla.

Vc.

66

Pan.

Perc.

J. Gtr.

E. Gtr.

E. Gtr.

Kora

E. Bass

Vla.

Vc.

68

Pan.

Perc.

J. Gtr.

E. Gtr.

E. Gtr.

Kora

E. Bass

Vla.

Vc.

70

Pan.

Perc.

J. Gtr.

E. Gtr.

E. Gtr.

Kora

E. Bass

Vla.

Vc.

72

Pan.

Perc.

J. Gtr.

E. Gtr.

Kora

E. Bass

Vla.

Vc.

74

Pan.

Perc.

J. Gtr.

E. Gtr.

Kora

E. Bass

Vla.

Vc.

Detailed description of the musical score: The score is for page 21, starting at measure 74. It consists of eight staves. The Pan. staff has a melodic line with some rests. The Perc. staff shows a complex rhythmic pattern with various note heads and stems. The J. Gtr. staff features a dense texture of chords and includes a triplet of eighth notes. The E. Gtr. staff has a steady eighth-note accompaniment. The Kora staff plays a series of chords. The E. Bass staff has a melodic line with some rests. The Vla. staff has a rhythmic accompaniment. The Vc. staff has a long, sustained note that spans across the measures.

76

Pan.

Perc.

J. Gtr.

E. Gtr.

E. Gtr.

Kora

E. Bass

Vla.

Vc.

78

81

86

Pan.

Perc.

J. Gtr.

E. Gtr.

E. Gtr.

Kora

E. Bass

Vla.

Vc.

94

Pan.

106

Pan.

118

Pan.

130

Pan.

142

Pan.

154  
Pan. 

  
166  
Pan. 

  
178  
Pan. 

  
190  
Pan. 

  
202  
Pan. 

  
214  
Pan. 

  
226  
Pan. 

  
238  
Pan. 

  
250  
Pan. 

  
262  
Pan. 

  
274  
Pan. 

26

286

Pan.

298

Pan.

310

Pan.

322

Pan.

333

Pan.

Panpipes

Alain Bashung - Osez Josphine

♩ = 120,000000  
Melodie 1

7

13

19

24

28

34

37

Panpipes

41

46

50

54

59

64

68

73

79

83

Panpipes

3

87

4 251

# Alain Bashung - Osez Josphine

## Percussion

♩ = 120,000000

Drums 10

4

6

8

10

12

14

16

18

20

22

V.S.

♩ = 120,000000  
A guit 7 4

7  
9  
11  
13  
15  
17  
19  
21  
23

45

47

49

51

53

55

57

59

61

63

V.S.

Electric Guitar

Alain Bashung - Osez Josphine

♩ = 120,000000  
S guit 4 **3**

**31**

39 **13**

55 **3**

58

60

62

64

66

68

70

V.S.

73

76

79

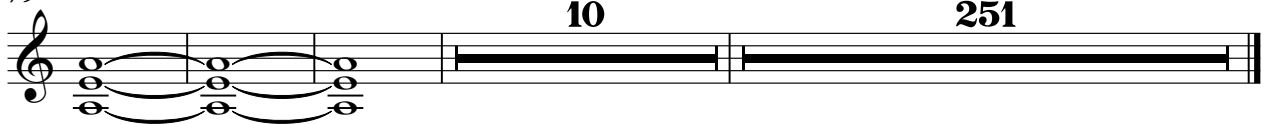

Electric Guitar

Alain Bashung - Osez Josphine

♩ = 120,000000  
E guit 8

V.S.

28

30

32

34

36

38

40

42

44

46

48

50

52

54

56

58

60

62

64

66

V.S.

68

70

72

74

76

78

Alain Bashung - Osez Josphine

Kora

♩ = 120,000000  
FLKguit2 4

7

10

13

16

20

25

28

31

35

V.S.

41

44

47

50

53

56

59

62

65

68

71

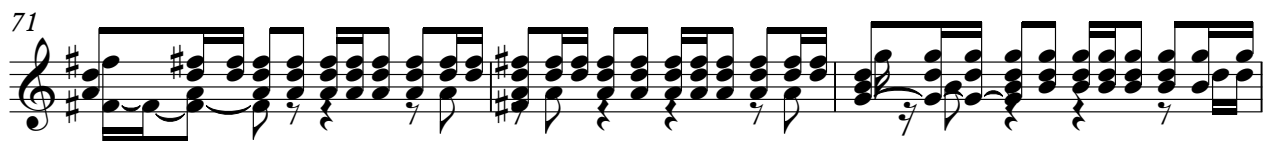

74

77

80

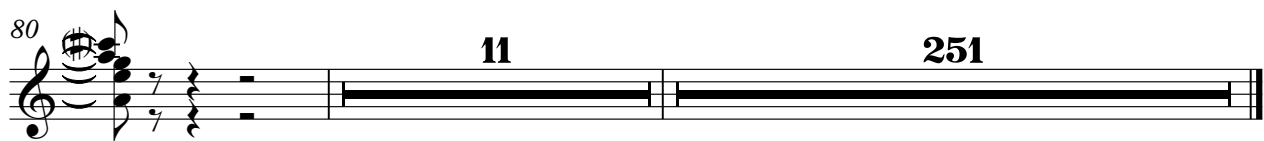

11

251

Alain Bashung - Osez Josphine

5-string Electric Bass

♩ = 120,000000

Basse 3 **4**

V.S.

37

40

43

46

49

52

55

58

61

64

67

70

73

76

80

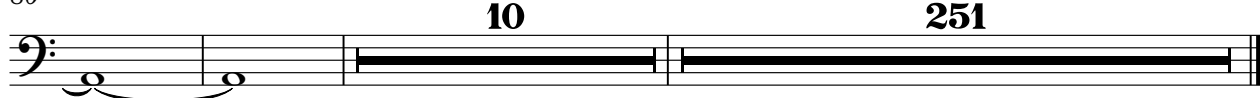

10

251

Viola

Alain Bashung - Osez Josphine

♩ = 120,000000

Violons6

4 3 32

41

44

47

50 11

64

67

70

73

76

V.S.

2

Viola

79

**13**

**251**

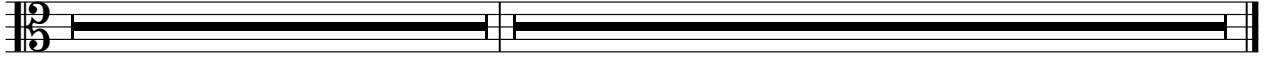

Violoncello

Alain Bashung - Osez Josphine

♩ = 120,000000

Cordes 5 4

12

22

31

38

46

53

60

68

75

82

V.S.

2

Violoncello

88

251
