

Alain Chamfort - Souris Puisque C`est Grave

0.0"
1.1,00
SOURIS PUISQUE C'EST GRAVE

♩ = 89,999954 ♩ = 118,190041

6

flute

voice

voice

batterie

string

8

flute

voice

voice

batterie

string

10

flute

voice

voice

batterie

string

12

flute

voice

voice

batterie

string

13

piccolo

voice

batterie

basse

civres

14

piccolo

flute

batterie

basse

civres

15

piccolo
flute
batterie
basse
cuivres

16

piccolo
flute
voice
batterie
basse
cuivres

18

flute

voice

batterie

basse

20

flute

voice

batterie

basse

22

flute

voice

batterie

basse

string

24

piccolo

flute

voix

batterie

basse

string

26

piccolo

flute

voix

batterie

basse

27

piccolo

flute

voice

batterie

basse

28

piccolo

flute

voice

batterie

basse

29

piccolo

flute

voice

batterie

basse

30

piccolo

flute

voice

batterie

basse

31

piccolo

flute

voice

batterie

basse

32

piccolo

flute

voice

batterie

basse

string

34

flute

voice

batterie

basse

string

35

piccolo

flute

voice

batterie

basse

string

36

piccolo
flute
voice
batterie
basse
string

38

piccolo
flute
voice
batterie
basse
string

40

piccolo
flute
voice
batterie
basse
string

42

piccolo
flute
voice
batterie
basse
string

44

piccolo
flute
voice
batterie
basse
string

46

piccolo
flute
voice
batterie
basse
string

48

piccolo
flute
voice
batterie
basse
string

50

voice
batterie
basse
string

51

piccolo

voice

batterie

basse

string

53

piccolo

flute

voice

batterie

basse

string

55

flute

voice

batterie

basse

string

57

flute

voice

batterie

basse

string

59

flute

voice

batterie

basse

string

61

piccolo

flute

voice

batterie

basse

string

62

piccolo

flute

voice

batterie

basse

string

63

piccolo

flute

voice

batterie

basse

string

64

piccolo
flute
voice
batterie
basse
string

65

piccolo
flute
voice
batterie
basse
string

66

piccolo

flute

voice

batterie

basse

string

67

piccolo

flute

voice

batterie

basse

string

68

piccolo
flute
voice
batterie
basse
string

70

flute
voice
batterie
basse
string

71

piccolo

flute

voice

batterie

basse

string

72

piccolo

flute

voice

batterie

basse

string

74

piccolo

flute

voice

batterie

basse

string

76

piccolo

flute

voice

batterie

basse

string

78

piccolo
flute
voice
batterie
basse
string

80

piccolo
flute
voice
batterie
basse
string

82

piccolo
flute
voice
batterie
basse
string

84

piccolo
flute
voice
batterie
basse
string

86

voice

batterie

basse

string

87

piccolo

voice

batterie

basse

string

88

piccolo
flute
voice
batterie
basse
string

90

piccolo
flute
voice
batterie
basse
string

92

piccolo
flute
voice
batterie
basse
string

94

piccolo
flute
voice
batterie
basse
string

96

piccolo

voice

batterie

basse

string

98

piccolo

voice

batterie

basse

string

99

piccolo
flute
voice
batterie
basse
string

101

piccolo
flute
batterie
string

103

piccolo
flute
voice
batterie
basse
string

105

piccolo
flute
voice
batterie
basse
string

107

piccolo
flute
voice
batterie
basse
string

109

piccolo
flute
voice
batterie
basse
string

111

piccolo

voice

batterie

basse

string

113

piccolo

voice

batterie

basse

string

114

piccolo
flute
voice
batterie
basse
string

115

piccolo
flute
voice
batterie
basse
string

117

piccolo

flute

voice

batterie

basse

string

119

piccolo

flute

voice

batterie

basse

string

121

piccolo
flute
voice
batterie
basse
string

123

piccolo
voice
batterie
basse
string

124

piccolo
voice
batterie
basse
string

125

piccolo
flute
voice
batterie
basse
string

126

piccolo

flute

voice

batterie

basse

string

128

piccolo

flute

voice

batterie

basse

string

130

piccolo

flute

voice

batterie

basse

string

p

132

piccolo

flute

voice

batterie

basse

string

p

134

piccolo

voice

batterie

basse

string

135

piccolo

voice

batterie

basse

string

piccolo

Alain Chamfort - Souris Puisque C'est Grave

♩ = 89,999954 ♩ = 118,190041

11

14

17

26

28

30

32

37

42

46

51 7

61

63

65

67 2

71 3

76

81

86

92

97

101

104

109

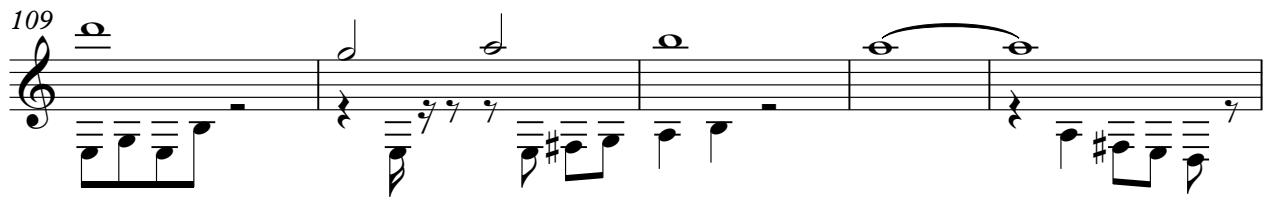

114

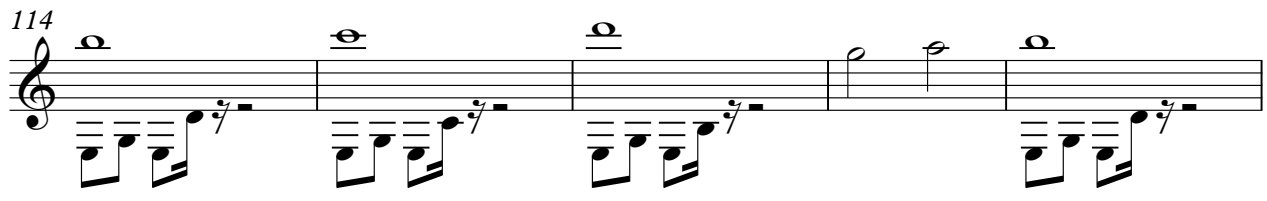

119

124

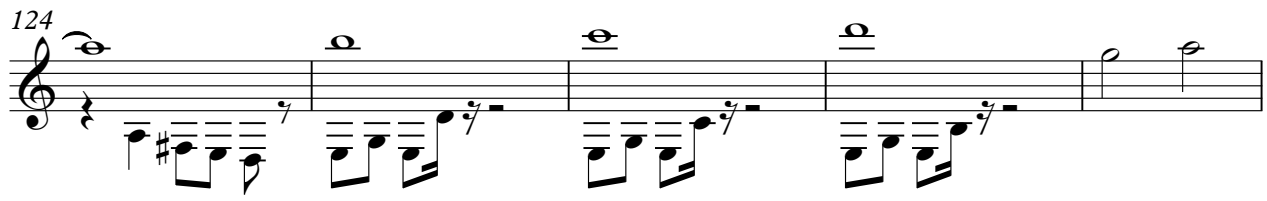

129

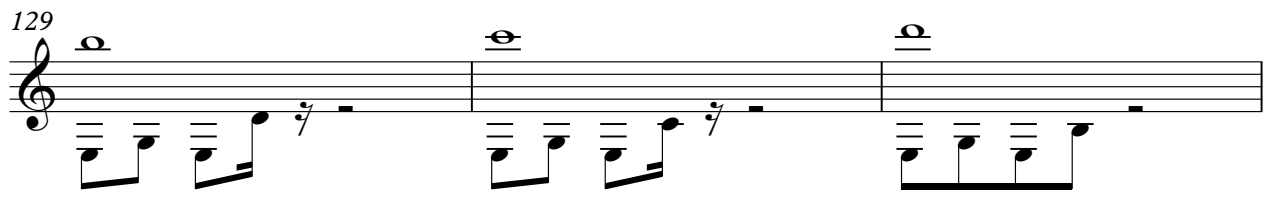

132

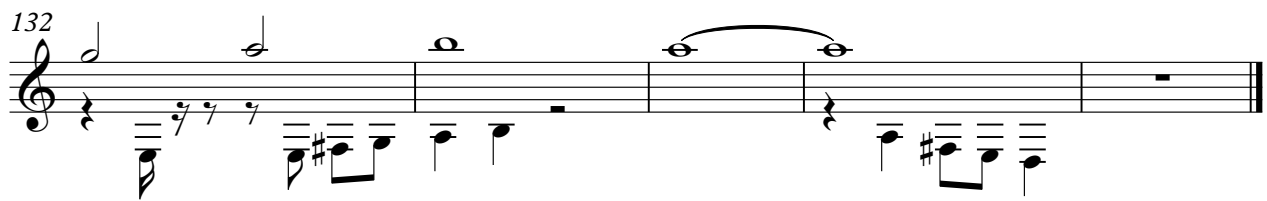

Alain Chamfort - Souris Puisque C'est Grave

flute

♩ = 89,999954 ♩ = 118,190041

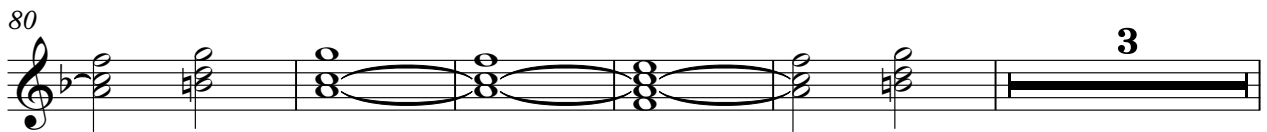
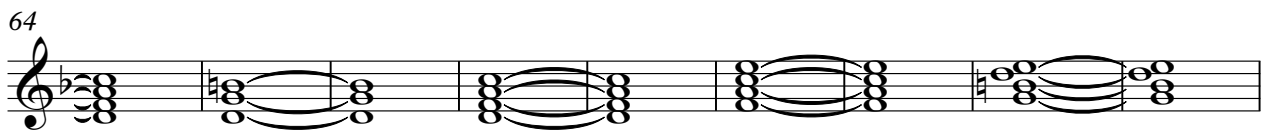
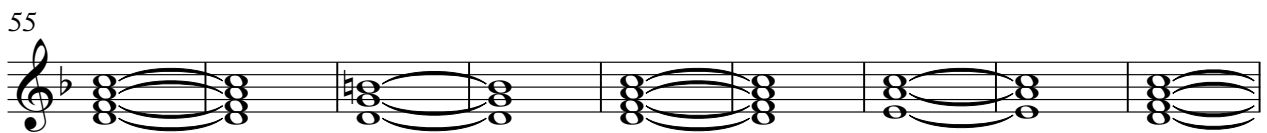
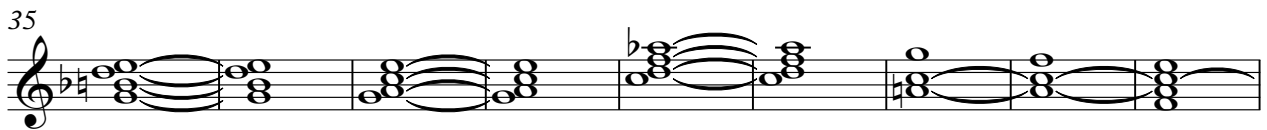
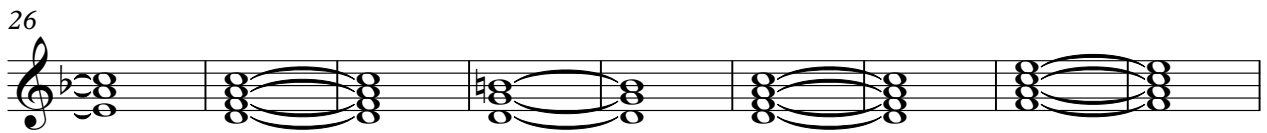
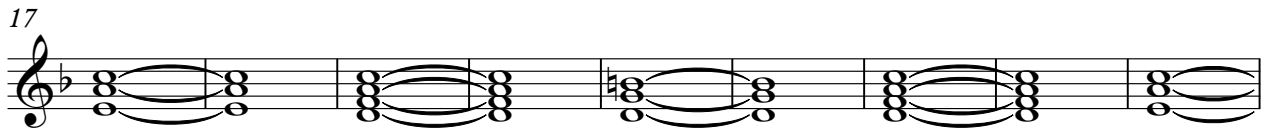
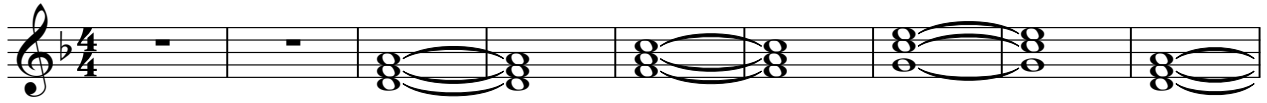

80

84

88

92

96

103

107

111

115

119

V.S.

122

126

130

133

Alain Chamfort - Souris Puisque C'est Grave

voice

$\text{♩} = 89,999954 = 118,190041$

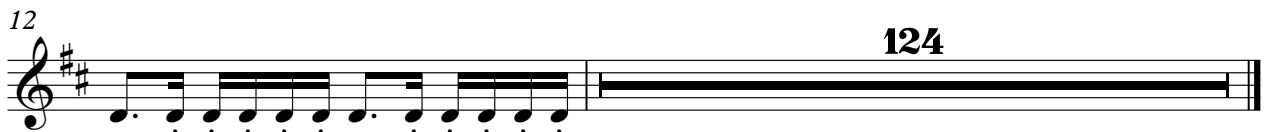

Alain Chamfort - Souris Puisque C'est Grave

batterie

♩ = 89,999954 ♩ = 118,190041

4/4

5

7

9

11

13

15

17

19

21

V.S.

batterie

23

25

27

29

31

33

35

37

39

41

43

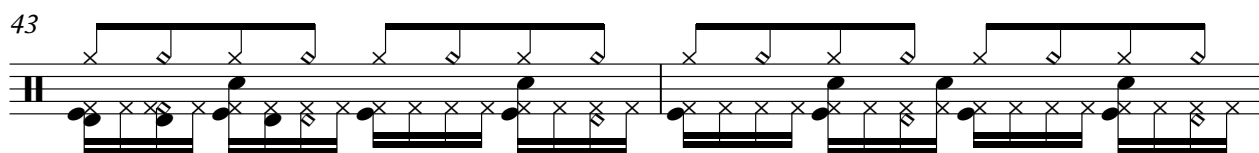

45

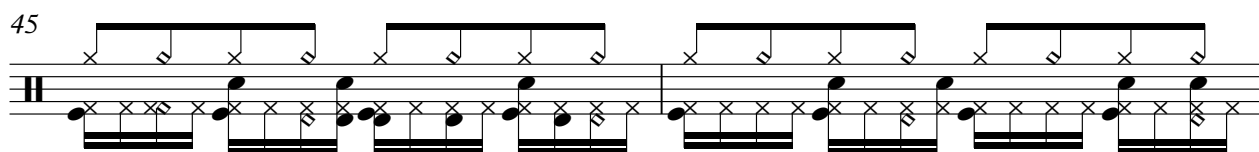

47

49

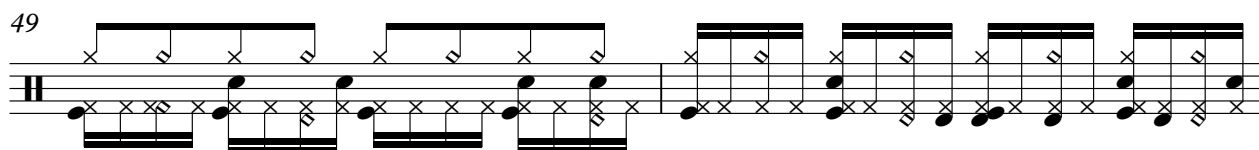

51

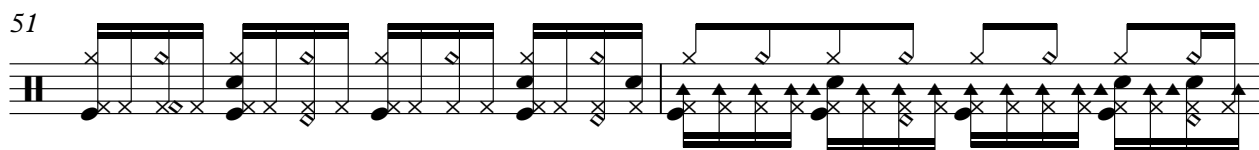

53

55

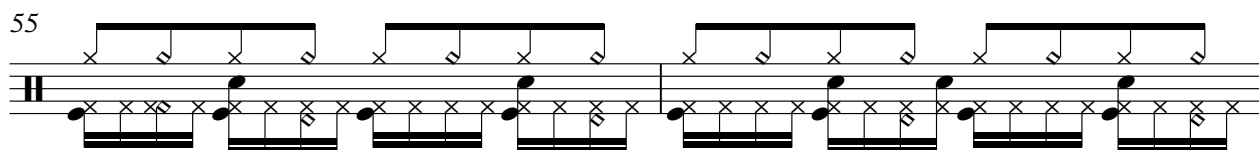

57

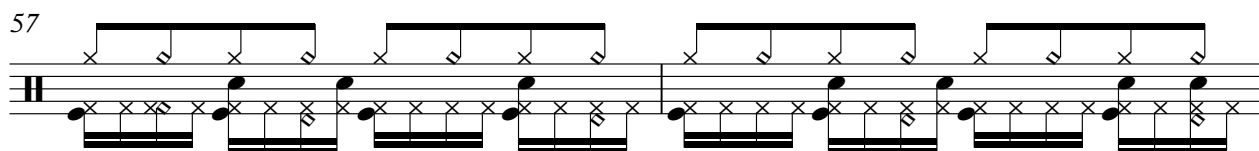

59

61

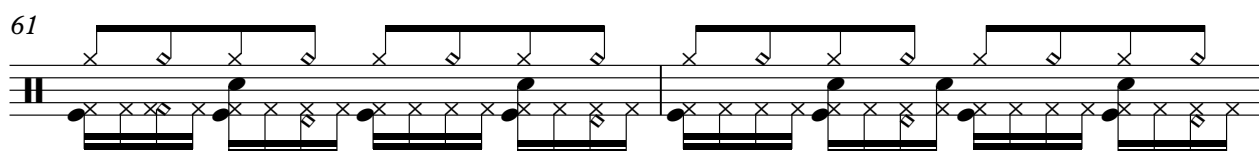

V.S.

63

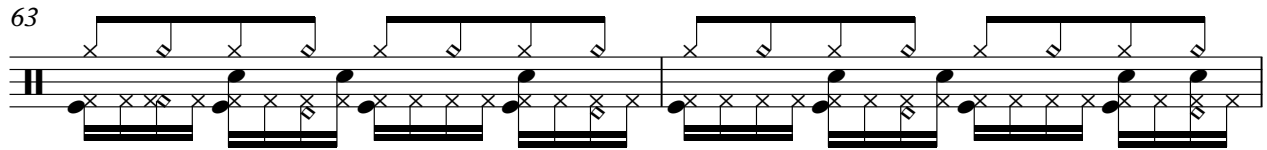

65

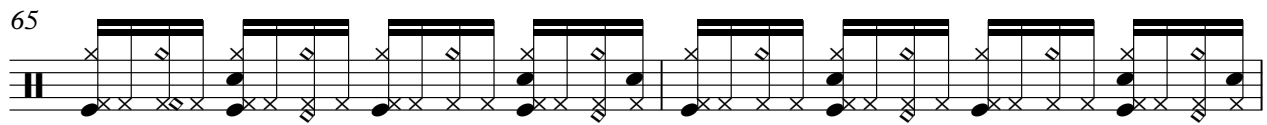

67

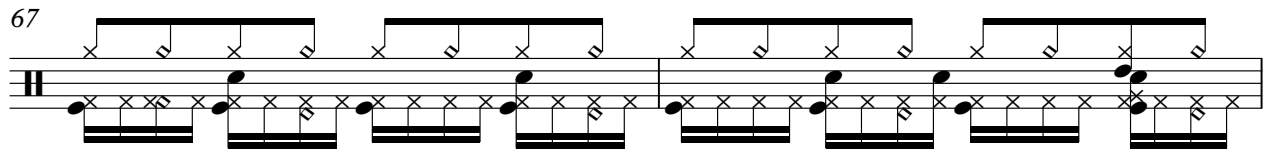

69

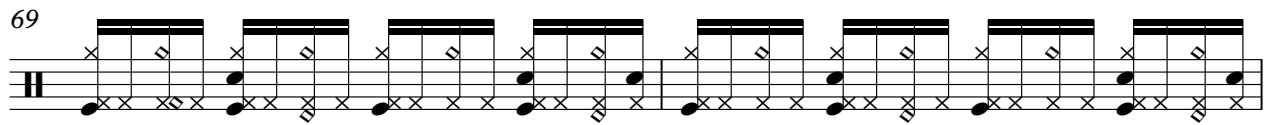

71

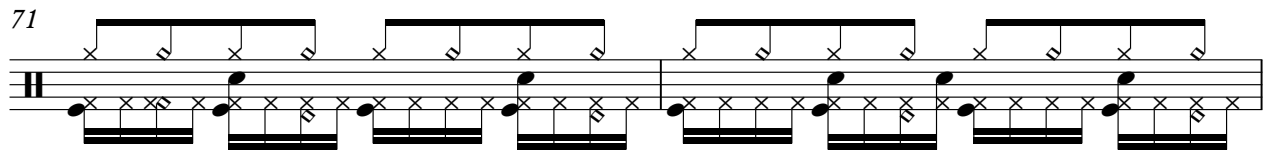

73

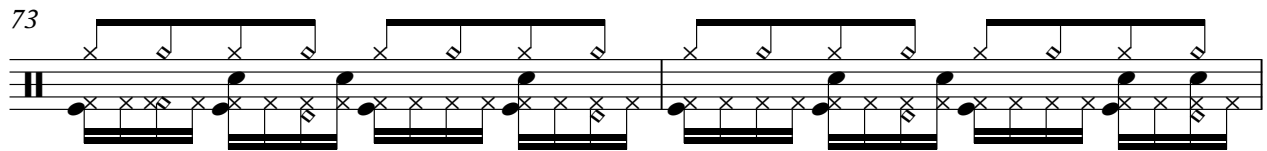

75

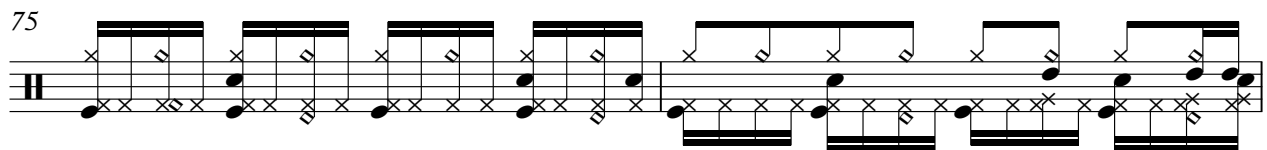

77

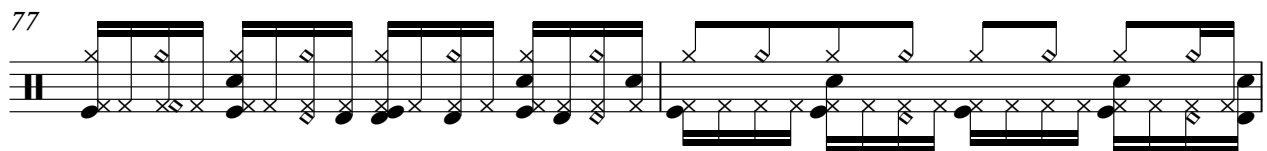

79

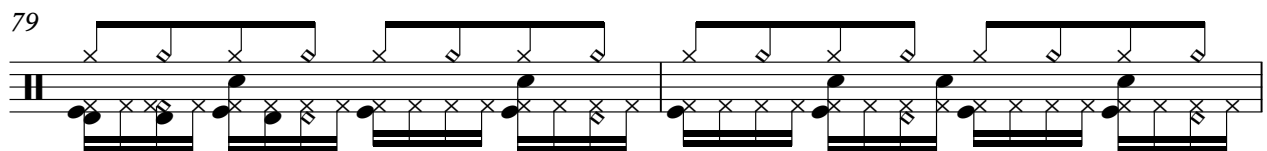

81

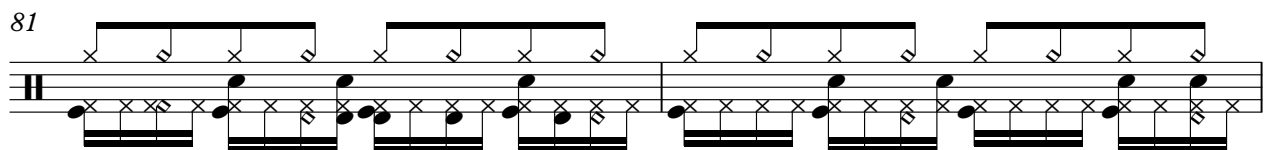

83

85

87

89

91

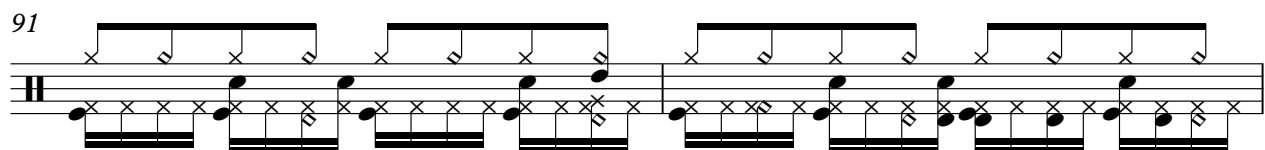

93

95

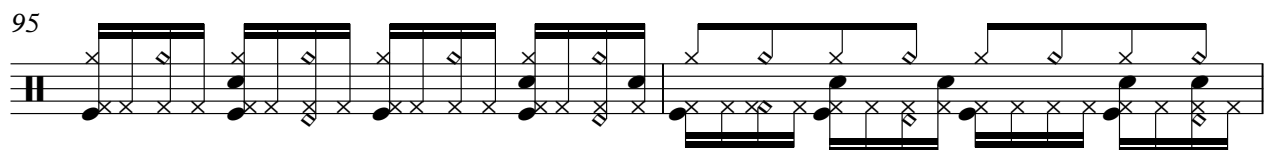

97

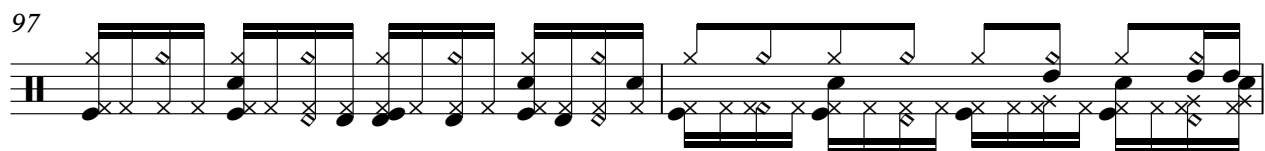

99

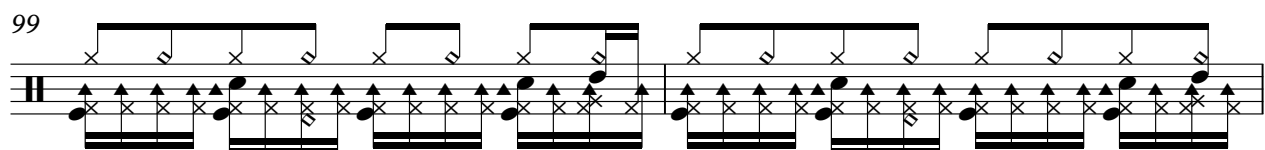

101

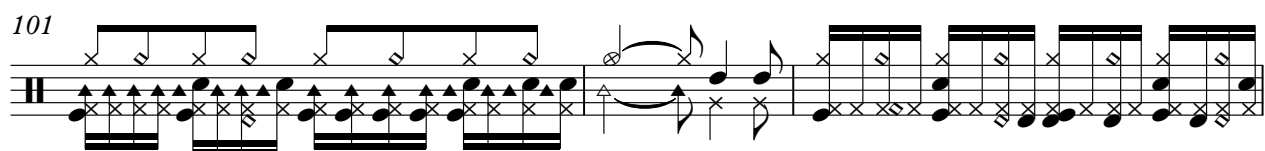

V.S.

104

106

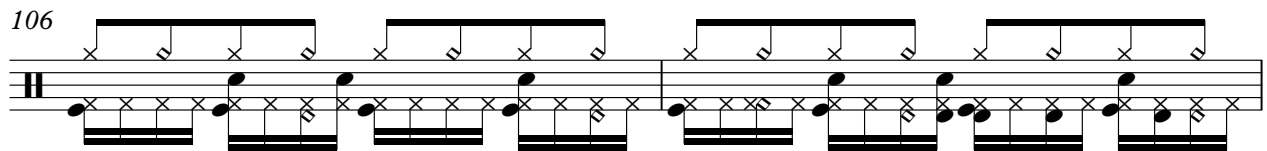

108

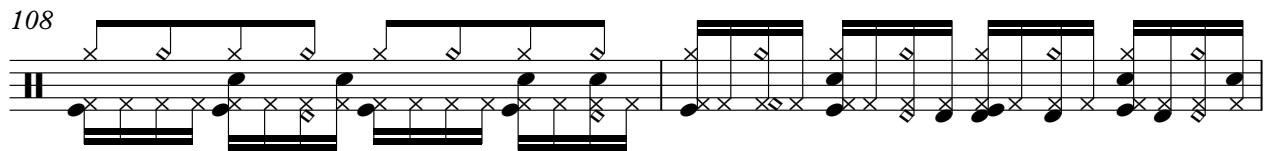

110

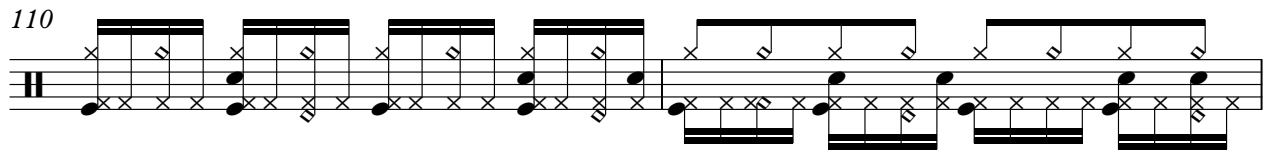

112

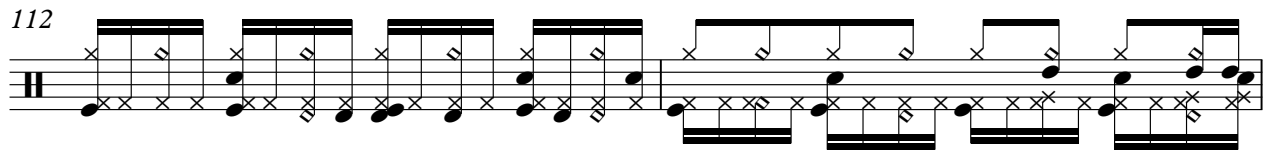

114

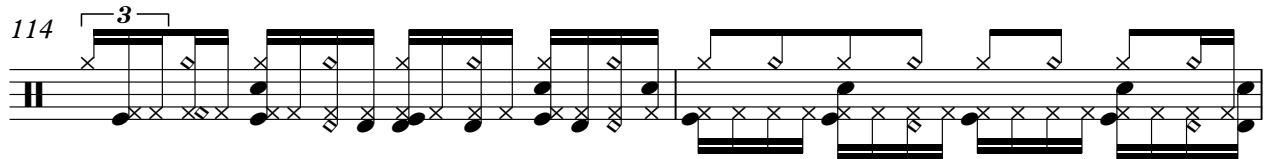

116

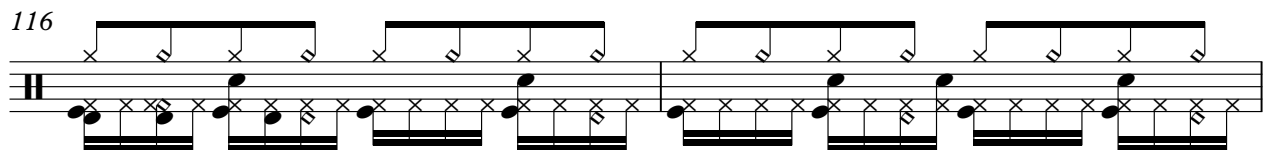

118

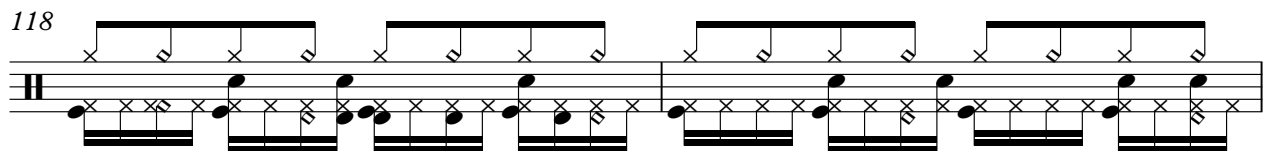

120

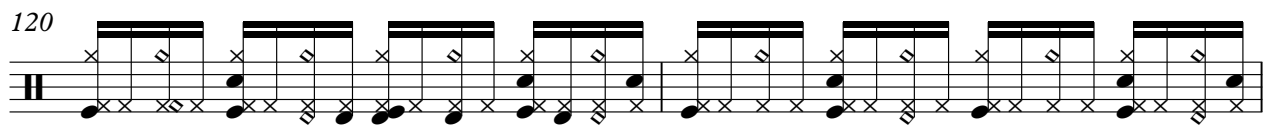

122

124

126

128

130

132

134

Alain Chamfort - Souris Puisque C'est Grave

basse

♩ = 89,999954 ♩ = 118,190041

11

15

18

20

22

24

26

28

30

32

V.S.

34

36

38

40

43

45

47

49

51

53

55

57

59

61

63

65

67

69

71

73

V.S.

75

77

79

81

83

85

87

89

91

93

95

97

99

103

105

107

109

111

113

115

V.S.

117

119

121

123

125

127

129

131

133

135

cuvres

Alain Chamfort - Souris Puisque C'est Grave

♪ = 89,999954 ♩ = 118,190041

11

16

119

Alain Chamfort - Souris Puisque C'est Grave

string

♩ = 89,999954 ♩ = 118,190041

5

7

9

11

23

33

35

37

39

V.S.

41

43

45

47

49

51

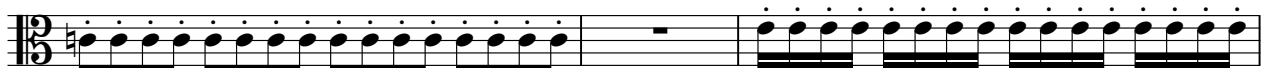

54

56

58

60

62

64

66

68

70

72

74

76

78

80

V.S.

4

string

82

84

86

88

90

92

94

96

98

100

103

105

107

109

111

113

115

117

119

121

V.S.

123

125

127

129

131

133

135

