

Alan e Aladim - O Destino Nos Separou

♩ = 130,151840

Percussion

Jazz Guitar

Electric Guitar

Electric Guitar

5-string Electric Bass

♩ = 130,151840

Viola

4

Perc.

J. Gtr.

E. Gtr.

E. Gtr.

E. Bass

Vla.

7

Perc.

J. Gtr.

E. Gtr.

E. Gtr.

E. Bass

Band.

Vla.

10

Perc.

J. Gtr.

J. Gtr.

E. Gtr.

E. Bass

Tape Smp. Str

13

Perc.

J. Gtr.

J. Gtr.

E. Gtr.

E. Bass

Tape Smp. Str

16

Perc.

J. Gtr.

E. Gtr.

E. Bass

Band.

Tape Smp. Str

19

Perc.

J. Gtr.

J. Gtr.

E. Gtr.

E. Bass

Tape Smp. Str

22

Perc.

J. Gtr.

J. Gtr.

E. Gtr.

E. Gtr.

E. Bass

Tape Smp. Str

25

Perc.

J. Gtr.

E. Gtr.

E. Gtr.

E. Bass

Tape Smp. Str

Vla.

28

Perc.

J. Gtr.

E. Gtr.

E. Gtr.

E. Bass

Tape Smp. Str

Vla.

31

Perc. J. Gtr. E. Gtr. E. Bass Band. Tape Smp. Str. Vla.

33

Perc. J. Gtr. J. Gtr. E. Gtr. E. Bass Band. Tape Smp. Str. Vla.

36

Perc.

J. Gtr.

E. Gtr.

E. Bass

Tape Smp. Str.

Vla.

39

Perc.

J. Gtr.

E. Gtr.

E. Bass

Tape Smp. Str.

Vla.

42

Perc.

J. Gtr.

E. Gtr.

E. Gtr.

E. Bass

Vla.

45

Perc.

J. Gtr.

E. Gtr.

E. Gtr.

E. Bass

Vla.

48

Perc.

J. Gtr.

E. Gtr.

E. Gtr.

E. Bass

Band.

Tape Smp. Str

Vla.

51

Perc.

J. Gtr.

J. Gtr.

E. Gtr.

E. Bass

Tape Smp. Str

54

57

60

Perc.

J. Gtr.

E. Gtr.

E. Bass

Tape Smp. Str.

Vla.

63

Perc.

J. Gtr.

E. Gtr.

E. Bass

Band.

Tape Smp. Str.

Vla.

65

Perc.

J. Gtr.

J. Gtr.

E. Gtr.

E. Bass

Band.

Tape Smp. Str

Vla.

68

Perc.

J. Gtr.

E. Gtr.

E. Bass

Tape Smp. Str

Vla.

71

73

76

Perc.

J. Gtr.

E. Gtr.

E. Bass

Tape Smp. Str.

Vla.

79

Perc.

J. Gtr.

E. Gtr.

E. Bass

Band.

Tape Smp. Str.

Vla.

81

Perc.

J. Gtr.

J. Gtr.

E. Gtr.

E. Bass

Band.

Tape Smp. Str

Vla.

84

Perc.

J. Gtr.

E. Gtr.

E. Bass

Tape Smp. Str

Vla.

87

Perc.

J. Gtr.

E. Gtr.

E. Bass

Tape Smp. Str.

Vla.

90

Perc.

J. Gtr.

E. Gtr.

E. Gtr.

E. Bass

Vla.

93

Perc.

J. Gtr.

E. Gtr.

E. Gtr.

E. Bass

Vla.

96

Perc.

J. Gtr.

E. Gtr.

E. Gtr.

E. Bass

Band.

Tape Smp. Str

Vla.

Alan e Aladim - O Destino Nos Separou

Percussion

♩ = 130,151840

V.S.

Percussion

41

45

49

53

57

61

65

69

73

77

Percussion

81

85

89

93

96

♩ = 130,151840

5

8

12

15

18

21

24

27

30

33

36

39

43

46

50

53

56

59

62

65

68

71

74

77

80

83

86

90

93

96

♩ = 130,151840

10 4

19

10

35

16 10

65

6

74

7 18

Alan e Aladim - O Destino Nos Separou

Electric Guitar

♩ = 130,151840

7

12

15

18

21

24

27

30

33

V.S.

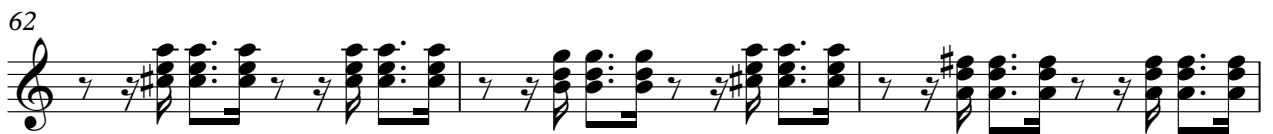

71

74

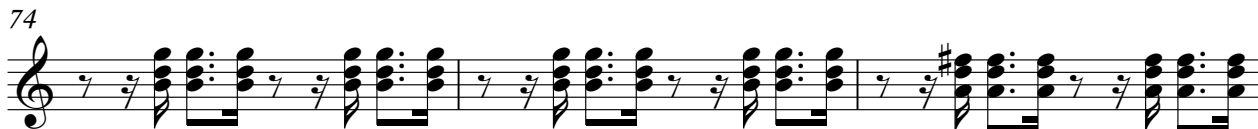

77

80

83

86

90

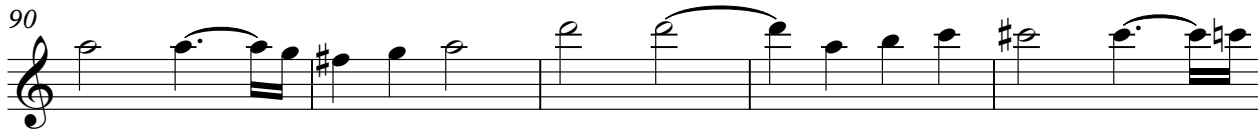

95

♩ = 130,151840

7

25

44

50

59

94

51

56

61

66

71

76

81

86

91

96

Bandoneon

Alan e Aladim - O Destino Nos Separou

♩ = 130,151840

Alan e Aladim - O Destino Nos Separou

Tape Sampler Keyboard [Strings]

♩ = 130,151840

9

17

25

33

39

8

50

58

67

76

85

90

8

Alan e Aladim - O Destino Nos Separou

Viola

♩ = 130,151840

7 17

30

39

45 9

59

68

76

84

91

V.S.

2

Viola

95
