

0.0"
1.1,00
primeiro em sua vida--Alan e Aladim**Ismail**

♩ = 90,999954

9

Fl.
Sop. Sax.
Perc.
J. Gtr.
Kora
E. Bass
Syn. Str.
Vla.

12

Fl.
Sop. Sax.
Perc.
J. Gtr.
Kora
E. Bass
Syn. Str.

15

Fl.

Sop. Sax.

Perc.

J. Gtr.

Kora

E. Bass

Syn. Str.

18

Fl.

Sop. Sax.

Perc.

J. Gtr.

Kora

E. Bass

Syn. Str.

21

Sop. Sax.

Perc.

J. Gtr.

Kora

E. Bass

Syn. Str.

Vla.

24

Fl.

Sop. Sax.

Perc.

J. Gtr.

Kora

E. Bass

Syn. Str.

Vla.

27

Fl.

Sop. Sax.

Perc.

J. Gtr.

Kora

E. Bass

Syn. Str.

Vla.

30

Sop. Sax.

Perc.

J. Gtr.

Kora

E. Bass

Syn. Str.

33

Sop. Sax.

Perc.

J. Gtr.

Kora

E. Bass

Syn. Str.

Vla.

36

Sop. Sax.

Perc.

J. Gtr.

Kora

E. Bass

Syn. Str.

Vla.

39

Fl.
Sop. Sax.
Perc.
J. Gtr.
Kora
E. Bass
Syn. Str.
Vla.

42

Fl.
Sop. Sax.
Perc.
J. Gtr.
Kora
E. Bass
Syn. Str.

45

Sop. Sax.

Perc.

J. Gtr.

Kora

E. Bass

Syn. Str.

48

Fl.

Sop. Sax.

Perc.

J. Gtr.

Kora

E. Bass

Syn. Str.

Vla.

51

Fl.
Perc.
J. Gtr.
Kora
E. Bass
Vla.

55

Fl.
Sop. Sax.
Perc.
J. Gtr.
Kora
E. Bass
Vla.

59

Fl.

Sop. Sax.

Perc.

J. Gtr.

Kora

E. Bass

Syn. Str.

62

Fl.

Sop. Sax.

Perc.

J. Gtr.

Kora

E. Bass

Syn. Str.

65

Fl.

Sop. Sax.

Perc.

J. Gtr.

Kora

E. Bass

Syn. Str.

68

Sop. Sax.

Perc.

J. Gtr.

Kora

E. Bass

Syn. Str.

Vla.

71

Sop. Sax.

Perc.

J. Gtr.

Kora

E. Bass

Syn. Str.

Vla.

74

Fl.

Sop. Sax.

Perc.

J. Gtr.

Kora

E. Bass

Syn. Str.

Vla.

77

Sop. Sax.

Perc.

J. Gtr.

Kora

E. Bass

Syn. Str.

80

Sop. Sax.

Perc.

J. Gtr.

Kora

E. Bass

Syn. Str.

Vla.

83

Sop. Sax.

Perc.

J. Gtr.

Kora

E. Bass

Syn. Str.

Vla.

86

Sop. Sax.

Perc.

J. Gtr.

Kora

E. Bass

Syn. Str.

Vla.

89

Fl.

Sop. Sax.

Perc.

J. Gtr.

Kora

E. Bass

Syn. Str.

Vla.

92

Sop. Sax.

Perc.

J. Gtr.

Kora

E. Bass

Syn. Str.

95

Fl.
Sop. Sax.
Perc.
J. Gtr.
Kora
E. Bass
Syn. Str.

98

Fl.
Perc.
J. Gtr.
Kora
E. Bass
Syn. Str.
Vla.

101

Fl.

Perc.

J. Gtr.

Kora

E. Bass

Vla.

104

Fl.

Perc.

J. Gtr.

Kora

E. Bass

Vla.

Flute

♩ = 90,999954

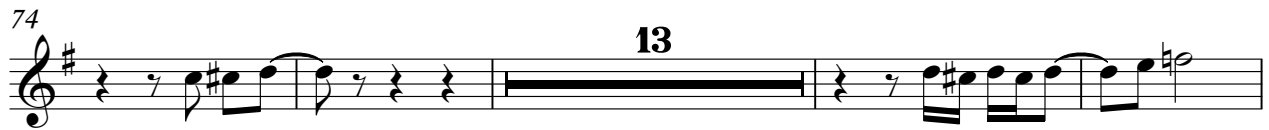

Soprano Saxophone

♩ = 90,999954

9

14

18

23

28

32

36

41

45

48

8

58

63

67

72

77

81

85

91

95

Percussion

♩ = 90,999954

2

7

11

15

19

23

27

31

35

39

V.S.

43

47

50

53

57

61

65

69

73

77

81

85

89

93

97

100

103

Jazz Guitar

♩ = 90,999954

V.S.

46

50

54

58

62

66

70

74

79

84

89

94

98

102

Kora

♩ = 90,999954

6

10

14

18

22

26

30

34

38

V.S.

Kora

42

45

48

52

56

60

64

68

72

76

Kora

80

84

88

91

94

98

102

104

5-string Electric Bass

♩ = 90,999954

2

9

17

25

33

41

49

56

64

72

V.S.

2

5-string Electric Bass

80

88

96

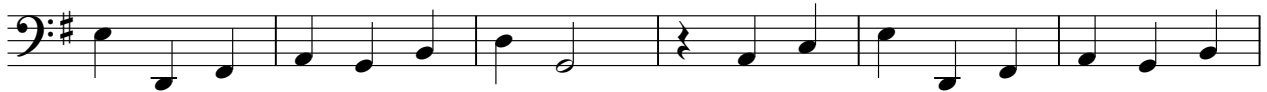

102

Synth Strings

♩ = 90,999954
10

17

25

33

41

49 **8**

63

71

79

87

V.S.

2

Synth Strings

94

8

Viola

♩ = 90,999954

7

21

27

38

50

55

69

75

86

2

Viola

98

102

