

0.0"
1.1,00
quem ama perdoa ---Alan e Aladim**Ismail**

♩ = 128,000000

Tempo markings are present at the top and bottom of the score: ♩ = 128,000000.

3

Perc.

J. Gtr.

E. Gtr.

E. Gtr.

Kora

E. Bass

Vla.

5

Perc.

J. Gtr.

E. Gtr.

E. Gtr.

Kora

E. Bass

Vla.

7

Perc.

J. Gtr.

E. Gtr.

E. Gtr.

Kora

E. Bass

Vla.

Vla.

9

Sop. Sax.

Perc.

J. Gtr.

E. Gtr.

E. Gtr.

Kora

E. Bass

Vla.

Vla.

11

Sop. Sax.

Perc.

J. Gtr.

Kora

E. Bass

Vla.

13

15

17

Sop. Sax.
Perc.
J. Gtr.
Kora
E. Bass
Vla.

19

Sop. Sax.
Perc.
J. Gtr.
Kora
E. Bass
Vla.

21

Sop. Sax.

Perc.

J. Gtr.

Kora

E. Bass

Vln.

Vln.

3

23

Sop. Sax.

Perc.

J. Gtr.

Kora

E. Bass

Vln.

25

27

29

31

33

Sop. Sax.
Perc.
J. Gtr.
Kora
E. Bass
Vla.
Vla.

35

Sop. Sax.
Perc.
J. Gtr.
Kora
E. Bass
Vla.

38

Sop. Sax.

Perc.

J. Gtr.

Kora

E. Bass

Vla.

41

Sop. Sax.

Perc.

J. Gtr.

Kora

E. Bass

Vla.

43

45

47

Perc. J. Gtr. E. Gtr. E. Gtr. Kora E. Bass Vla.

49

Perc. J. Gtr. E. Gtr. E. Gtr. Kora E. Bass Vla.

52

Perc.

J. Gtr.

E. Gtr.

E. Gtr.

Kora

E. Bass

Vla.

Vla.

54

56

58

Sop. Sax.

Perc.

J. Gtr.

Kora

E. Bass

Vla.

Vla.

60

Sop. Sax.

Perc.

J. Gtr.

Kora

E. Bass

Vla.

62

Sop. Sax.
Perc.
J. Gtr.
Kora
E. Bass
Vla.

64

Sop. Sax.
Perc.
J. Gtr.
Kora
E. Bass
Vla.

66

Sop. Sax.
Perc.
J. Gtr.
Kora
E. Bass
Vla.
Vla.

3

68

Sop. Sax.
Perc.
J. Gtr.
Kora
E. Bass
Vla.

70

72

74

76

78

Sop. Sax.

Perc.

J. Gtr.

Kora

E. Bass

Vla.

Vla.

80

Sop. Sax.

Perc.

J. Gtr.

Kora

E. Bass

Vla.

83

Sop. Sax.
Perc.
J. Gtr.
Kora
E. Bass
Vla.

86

Sop. Sax.
Perc.
J. Gtr.
Kora
E. Bass
Vla.

88

Sop. Sax.

Perc.

J. Gtr.

Kora

E. Bass

Vla.

90

Sop. Sax.

Perc.

J. Gtr.

E. Gtr.

E. Gtr.

Kora

E. Bass

Vla.

92

Perc. J. Gtr. E. Gtr. E. Gtr. Kora E. Bass Vla.

94

Perc. J. Gtr. E. Gtr. E. Gtr. Kora E. Bass Vla.

97

Perc.

J. Gtr.

E. Gtr.

E. Gtr.

Kora

E. Bass

Vla.

Vla.

99

Perc.

J. Gtr.

E. Gtr.

E. Gtr.

Kora

E. Bass

Vla.

Soprano Saxophone

♩ = 128,000000

55

59

63

66

69

73

77

80

84

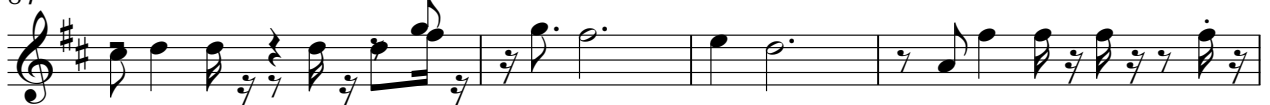

88

Soprano Saxophone

90

10

Percussion

♩ = 128,000000

5

9

13

17

21

25

29

33

37

V.S.

Percussion

81

85

89

93

97

Jazz Guitar

♩ = 128,000000

V.S.

93

96

99

Electric Guitar

♩ = 128,000000

6

10 **35**

49

53 **35**

91

96

98

Electric Guitar

♩ = 128,000000

5

9

35

47

52

56

35

94

97

3

Kora

♩ = 128,000000

5

8

12

15

18

22

26

30

33

V.S.

Kora

3

72

75

78

82

85

88

92

96

98

Electric Bass

♩ = 128,000000

V.S.

49

54

59

64

69

74

79

84

89

93

97

Viola

♩ = 128,000000

7

14

21

28

34

40

45

50

55

62

69

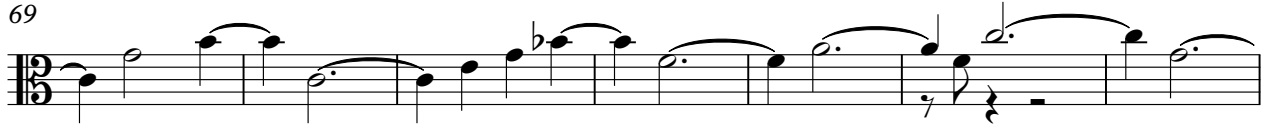

76

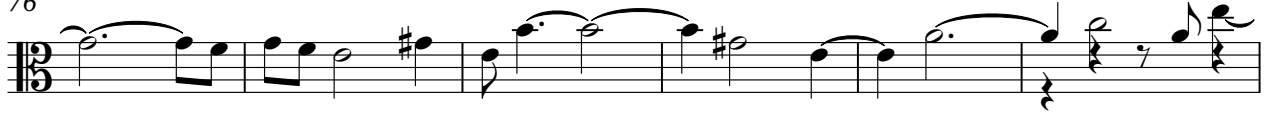

82

87

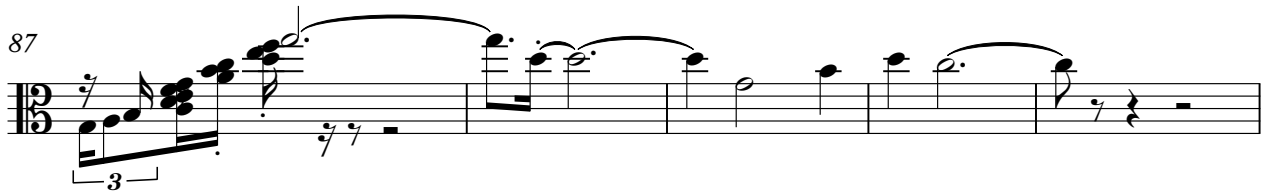

92

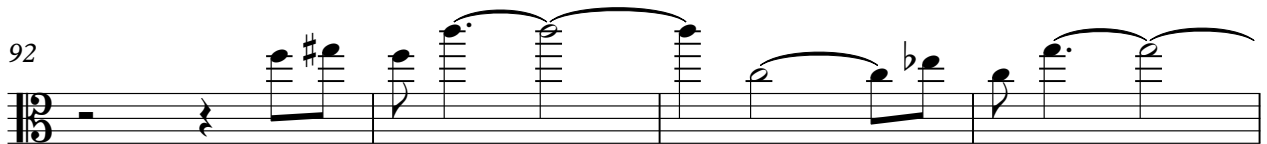

96

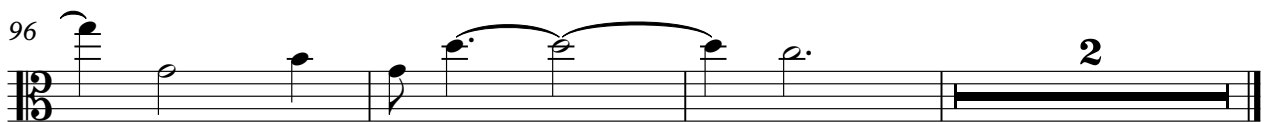

Viola

♩ = 128,000000

7

11 2 6 3

22 3 3

29

34 18

55 2 6

66 3 3 3

72

77 18

98