

0.0"
1.1,00
remedio ou veneno--Alan e Aladim**Ismail**

♩ = 131,000076

Soprano Saxophone

Alto Saxophone

Percussion

Electric Guitar

Electric Guitar

Electric Guitar

Kora

5-string Electric Bass

FX 5 (Brightness)

♩ = 131,000076

Viola

6

Alto Sax.

Perc.

E. Gtr.

E. Gtr.

E. Gtr.

Kora

E. Bass

12

Alto Sax.

Perc.

E. Gtr.

E. Gtr.

E. Gtr.

Kora

E. Bass

17

Sop. Sax.

Perc.

E. Gtr.

E. Gtr.

E. Gtr.

Kora

E. Bass

23

Sop. Sax.

Perc.

E. Gtr.

Kora

E. Bass

28

Sop. Sax.

Perc.

E. Gtr.

Kora

E. Bass

33

Sop. Sax.

Perc.

E. Gtr.

Kora

E. Bass

39

Sop. Sax.
Perc.
E. Gtr.
Kora
E. Bass
FX 5

44

Sop. Sax.
Perc.
E. Gtr.
Kora
E. Bass
FX 5

49

Sop. Sax.

Perc.

E. Gtr.

Kora

E. Bass

FX 5

54

Sop. Sax.

Perc.

E. Gtr.

Kora

E. Bass

FX 5

59

Sop. Sax.

Perc.

E. Gtr.

Kora

E. Bass

FX 5

Vla.

6

64

Sop. Sax.

Perc.

E. Gtr.

Kora

E. Bass

Vla.

69

Sop. Sax.

Perc.

E. Gtr.

Kora

E. Bass

Vla.

74

Sop. Sax.

Perc.

E. Gtr.

Kora

E. Bass

Vla.

3

79

Sop. Sax.
Perc.
E. Gtr.
Kora
E. Bass
Vla.

84

Sop. Sax.
Perc.
E. Gtr.
Kora
E. Bass
FX 5
Vla.

89

Sop. Sax.

Perc.

E. Gtr.

Kora

E. Bass

FX 5

Vla.

94

Sop. Sax.

Alto Sax.

Perc.

E. Gtr.

Kora

E. Bass

FX 5

Vla.

98

Alto Sax.
Perc.
E. Gtr.
Kora
E. Bass

102

Alto Sax.
Perc.
E. Gtr.
Kora
E. Bass

108

Alto Sax.

Perc.

E. Gtr.

Kora

E. Bass

113

Sop. Sax.

Perc.

E. Gtr.

Kora

E. Bass

119

Sop. Sax.

Perc.

E. Gtr.

Kora

E. Bass

124

Sop. Sax.

Perc.

E. Gtr.

Kora

E. Bass

129

Sop. Sax.

Perc.

E. Gtr.

Kora

E. Bass

135

Sop. Sax.

Perc.

E. Gtr.

Kora

E. Bass

FX 5

140

Sop. Sax.

Perc.

E. Gtr.

Kora

E. Bass

FX 5

145

Sop. Sax.

Perc.

E. Gtr.

Kora

E. Bass

FX 5

150

Sop. Sax.

Perc.

E. Gtr.

Kora

E. Bass

FX 5

155

Sop. Sax.

Perc.

E. Gtr.

Kora

E. Bass

FX 5

Vla.

6

160

Sop. Sax.

Perc.

E. Gtr.

Kora

E. Bass

Vla.

165

Sop. Sax.
Perc.
E. Gtr.
Kora
E. Bass
Vla.

170

Sop. Sax.
Perc.
E. Gtr.
Kora
E. Bass
FX 5
Vla.

175

Sop. Sax.

Perc.

E. Gtr.

Kora

E. Bass

FX 5

Vla.

180

Sop. Sax.

Perc.

E. Gtr.

Kora

E. Bass

FX 5

Vla.

185

Sop. Sax.

Perc.

E. Gtr.

Kora

E. Bass

FX 5

Vla.

190

Sop. Sax.

Perc.

E. Gtr.

Kora

E. Bass

FX 5

Vla.

195

Sop. Sax.

Perc.

E. Gtr.

Kora

E. Bass

Vla.

6

199

Sop. Sax.

Perc.

E. Gtr.

Kora

E. Bass

Vla.

204

Sop. Sax.
Perc.
E. Gtr.
Kora
E. Bass
FX 5
Vla.

209

Sop. Sax.
Perc.
E. Gtr.
Kora
E. Bass
FX 5
Vla.

213

Sop. Sax.
Perc.
E. Gtr.
Kora
E. Bass
FX 5
Vla.

218

Sop. Sax.
Perc.
E. Gtr.
Kora
E. Bass
FX 5
Vla.

223

Sop. Sax.

Perc.

E. Gtr.

Kora

E. Bass

FX 5

Vla.

234

Alto Sax.
Perc.
E. Gtr.
E. Gtr.
E. Gtr.
Kora
E. Bass

240

Alto Sax.
Perc.
E. Gtr.
E. Gtr.
E. Gtr.
Kora
E. Bass

244

Alto Sax.

Perc.

E. Gtr.

E. Gtr.

E. Gtr.

Kora

E. Bass

Soprano Saxophone

$\text{♩} = 131,000076$

16

23

30

36

44

50

57

63

66

Soprano Saxophone

152

159

165

171

178

186

193

197

Alto Saxophone

♩ = 131,000076

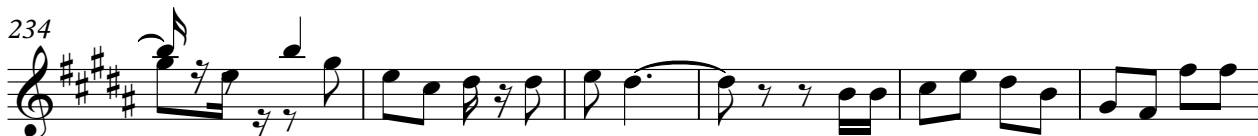
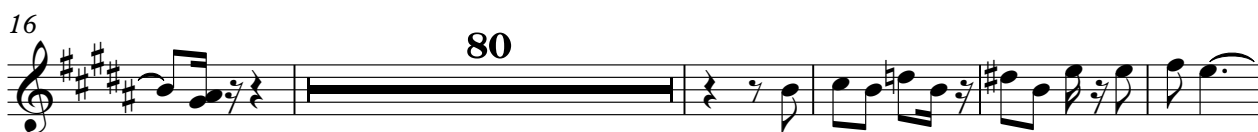

Percussion

♩ = 131,000076

8

15

22

29

37

45

53

61

68

V.S.

75

82

89

96

100

107

114

121

128

136

144

152

160

167

174

181

188

196

203

210

V.S.

217

224

231

238

243

Electric Guitar

♩ = 131,000076

Electric Guitar

♩ = 131,000076

63

70

77

83

89

96

103

109

116

124

131

139

145

152

160

167

174

180

187

191

195

202

209

215

221

228

235

241

244

Electric Guitar

♩ = 131,000076

2

10

18

213

236

242

3

Kora

$\text{♩} = 131,000076$

2

10

18

25

31

37

44

50

56

63

70

76

82

88

94

102

110

117

123

129

136

142

148

154

161

167

173

179

185

191

198

204

211

217

223

229

237

243

5-string Electric Bass

♩ = 131,000076

9

17

25

33

41

49

56

63

71

79

87

94

101

109

118

126

134

142

150

158

166

174

182

189

195

203

211

219

226

233

241

FX 5 (Brightness)

♩ = 131,000076

42

50 5

62 22

91

98 41

146 5

158 14

178

187 14

208

2

FX 5 (Brightness)

216

225

19

Viola

♩ = 131,000076

62

6

69

78

3

87

97

61

6

163

173

3

181

188

2

195

Viola

6

204

3

212

7

223

19