

Alan Jackson - Living On Love 2

♩ = 121,000191

5

9

drums-all

PIANO A.1

BASS E.1

FIDDLE 1

GUITAR A.1

GUITAR A.2

GUITAR E.1

GUITAR E.2

14

drums-all

PIANO A.1

BASS E.1

GUITAR E.1

19

drums-all

PIANO A.1

BASS E.1

GUITAR E.1

25

drums-all

PIANO A.1

BASS E.1

FIDDLE 1

GUITAR A.1

GUITAR A.2

GUITAR E.1

GUITAR STEEL 1

GUITAR STEEL 1

29

drums-all

PIANO A.1

BASS E.1

FIDDLE 1

GUITAR A.1

GUITAR A.2

GUITAR STEEL 1

GUITAR STEEL 1

33

drums-all

PIANO A.1

BASS E.1

FIDDLE 1

GUITAR A.1

GUITAR A.2

GUITAR STEEL 1

GUITAR STEEL 1

37

drums-all

PIANO A.1

BASS E.1

FIDDLE 1

GUITAR A.1

GUITAR A.2

GUITAR STEEL 1

GUITAR STEEL 1

41

drums-all

PIANO A.1

BASS E.1

FIDDLE 1

GUITAR A.1

GUITAR A.2

GUITAR STEEL 1

GUITAR STEEL 1

45

drums-all

PIANO A.1

BASS E.1

FIDDLE 1

GUITAR A.1

GUITAR A.2

GUITAR E.1

GUITAR E.2

drums-all

PIANO A.1

BASS E.1

FIDDLE 1

GUITAR A.1

GUITAR A.2

GUITAR E.1

GUITAR E.2

GUITAR STEEL 1

GUITAR STEEL 1

drums-all

PIANO A.1

BASS E.1

GUITAR A.1

GUITAR A.2

GUITAR E.1

GUITAR E.2

GUITAR STEEL 1

GUITAR STEEL 1

57

62

67

drums-all

PIANO A.1

PIANO A.2

BASS E.1

73

drums-all

PIANO A.1

PIANO A.2

BASS E.1

FIDDLE 1

GUITAR A.1

GUITAR A.2

GUITAR STEEL 1

GUITAR STEEL 1

77

81

85

drums-all

PIANO A.1

BASS E.1

FIDDLE 1

GUITAR A.1

GUITAR A.2

GUITAR STEEL 1

GUITAR STEEL 1

89

drums-all

PIANO A.1

PIANO A.2

BASS E.1

FIDDLE 1

GUITAR A.1

GUITAR A.2

GUITAR STEEL 1

GUITAR STEEL 1

93

drums-all

PIANO A.1

BASS E.1

FIDDLE 1

GUITAR A.1

GUITAR A.2

GUITAR STEEL 1

GUITAR STEEL 1

97

drums-all

PIANO A.1

BASS E.1

FIDDLE 1

GUITAR A.1

GUITAR A.2

GUITAR STEEL 1

GUITAR STEEL 1

101

drums-all

PIANO A.1

BASS E.1

FIDDLE 1

GUITAR A.1

GUITAR A.2

GUITAR STEEL 1

GUITAR STEEL 1

105

drums-all

PIANO A.1

BASS E.1

FIDDLE 1

GUITAR A.1

GUITAR A.2

GUITAR STEEL 1

GUITAR STEEL 1

109

Alan Jackson - Living On Love 2

drums-all

♩ = 121,000191

2

7

12

16

20

24

29

34

38

42

V.S.

47

52

57

62

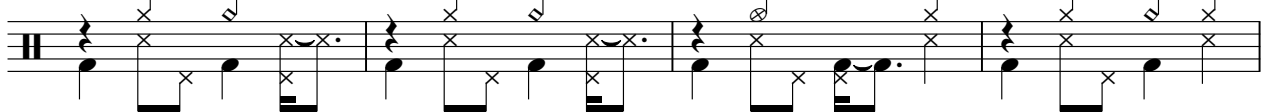

66

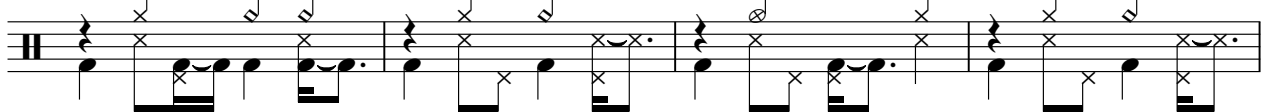

70

74

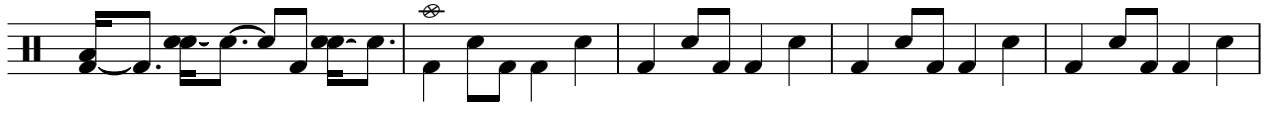

79

84

88

92

97

101

105

108

Alan Jackson - Living On Love 2

PIANO A.1

♩ = 121,000191

Measures 6-9 of the piano accompaniment. The right hand continues with a melodic line, while the left hand provides harmonic support with chords and moving bass lines.

Measures 16-21 of the piano accompaniment. The right hand features a series of chords and moving lines, with some notes beamed together. The left hand continues with a steady bass line.

Measures 22-27 of the piano accompaniment. The right hand has a melodic line with some grace notes, and the left hand provides a consistent bass line with some chordal accompaniment.

Measures 28-31 of the piano accompaniment. The right hand continues with a melodic line, and the left hand provides a steady bass line with some chordal accompaniment.

V.S.

32

36

40

45

49

54

58

64

70

76

80

84

88

93

97

101

105

109

♩ = 121,000191

66

70

75

14

91

18

2

BASS E.1

Alan Jackson - Living On Love 2

♩ = 121,000191

2

7

13

19

25

30

36

42

47

52

V.S.

Alan Jackson - Living On Love 2

FIDDLE 1

♩ = 121,000191

5

12 **15**

34

42

46

52 **7** **3**

62

67 **8**

82 **2**

Alan Jackson - Living On Love 2

GUITAR A.1

♩ = 121,000191

2

6

10

16

29

32

36

40

43

46

50

V.S.

53

57

76

80

84

88

93

96

100

104

16

2

108

Alan Jackson - Living On Love 2

GUITAR A.2

♩ = 121,000191

2

6

9

16

28

32

36

40

45

48

52

V.S.

56 **16**

75

79

83

87 **2**

93

97

101

105

108

Alan Jackson - Living On Love 2

GUITAR E.1

♩ = 121,000191

5

10

3

2

3

18

23

19

46

4

54

59

50

GUITAR STEEL 1

Alan Jackson - Living On Love 2

♩ = 121,000191

24

29

35

42

7

53

3

58

14

77

83

GUITAR STEEL 1

90

96

101

105

GUITAR STEEL 1

Alan Jackson - Living On Love 2

♩ = 121,000191

24

29

35

42

7

53

3

58

14

77

83

GUITAR STEEL 1

90

96

101

105
