

Alan Jackson - Mercury Blues

♩ = 169,004562

Percussion

Jazz Guitar

Jazz Guitar

7-string Electric Guitar

Upright Bass

5-string Electric Bass

♩ = 169,004562

Violin

Solo

Solo

5

Perc.

J. Gtr.

E. Gtr.

U. Bass

E. Bass

Vln.

Solo

Solo

6

8

Perc.

J. Gtr.

J. Gtr.

E. Gtr.

U. Bass

E. Bass

Solo

Solo

11

The musical score consists of the following parts:

- Perc.**: A drum set part with a consistent rhythmic pattern of eighth notes and rests, ending with a cymbal flourish.
- J. Gtr.**: A Jazzy guitar part in treble clef, featuring a melodic line with a sharp sign and a long sustain mark at the end.
- E. Gtr.**: An electric guitar part shown as a guitar tab with fret numbers (0, 3, 0, 3, 0, 3) and a triplet of 3s.
- U. Bass** and **E. Bass**: A double bass part in bass clef, playing a steady bass line with some melodic movement.
- Vln.**: A violin part in treble clef, which is mostly silent with a few rests.
- Solo**: Two solo guitar parts in treble clef, one featuring a complex melodic line with many notes and the other featuring a more rhythmic, chordal accompaniment.

15

Perc.

J. Gtr.

J. Gtr.

E. Gtr.

U. Bass

E. Bass

Solo

Solo

19

Perc.

J. Gtr.

E. Gtr.

U. Bass

E. Bass

Solo

Solo

23

Perc.

J. Gtr.

E. Gtr. TAB

U. Bass

E. Bass

Solo

Solo

27

Perc.

J. Gtr.

E. Gtr. TAB

U. Bass

E. Bass

Solo

Solo

Perc.

J. Gtr.

E. Gtr.

U. Bass

E. Bass

Solo

Solo

Perc.

J. Gtr.

E. Gtr.

U. Bass

E. Bass

Solo

Solo

39

Perc.

J. Gtr.

E. Gtr.

U. Bass

E. Bass

Solo

Solo

43

Perc.

J. Gtr.

E. Gtr.

U. Bass

E. Bass

Solo

Solo

47

Perc.

J. Gtr.

E. Gtr.

U. Bass

E. Bass

Solo

Solo

51

Perc.

J. Gtr.

E. Gtr.

U. Bass

E. Bass

Solo

Solo

55

Perc.

J. Gtr.

E. Gtr.
TAB
B

U. Bass

E. Bass

Solo

Solo

59

Perc.

J. Gtr.

E. Gtr.
TAB
B

U. Bass

E. Bass

Solo

Solo

62

65

69

72

76

Perc.

J. Gtr.

E. Gtr.

U. Bass

E. Bass

Solo

Solo

80

Perc.

J. Gtr.

E. Gtr.

U. Bass

E. Bass

Solo

Solo

83

Perc.

J. Gtr.

E. Gtr.

U. Bass

E. Bass

Solo

Solo

86

Perc.

J. Gtr.

E. Gtr.

U. Bass

E. Bass

Solo

Solo

89

Perc. J. Gtr. U. Bass E. Bass Solo

92

Perc. J. Gtr. U. Bass E. Bass Solo

95

Perc. J. Gtr. U. Bass E. Bass Solo

98

Perc.

J. Gtr.

E. Gtr.
TAB

U. Bass

E. Bass

Solo

Solo

103

Perc.

J. Gtr.

E. Gtr.
TAB

U. Bass

E. Bass

Solo

Solo

106

Perc.

J. Gtr.

E. Gtr.

U. Bass

E. Bass

Vln.

Solo

Solo

109

Perc.

J. Gtr.

E. Gtr.

U. Bass

E. Bass

Vln.

Solo

Solo

112

Perc. J. Gtr. U. Bass E. Bass Vln. Solo Solo

115

Perc. J. Gtr. U. Bass E. Bass Vln. Solo Solo

125

Perc.

J. Gtr.

J. Gtr.

U. Bass

E. Bass

Solo

Solo

128

Perc.

J. Gtr.

J. Gtr.

E. Gtr.

U. Bass

E. Bass

Vln.

Solo

Solo

131

Perc.

J. Gtr.

E. Gtr.

U. Bass

E. Bass

Vln.

Solo

Solo

135

Perc.

J. Gtr.

E. Gtr.

U. Bass

E. Bass

Vln.

Solo

Solo

138

141

Musical score for Percussion (Perc.), J. Gtr., E. Gtr., U. Bass, E. Bass, Vln., and Solo. The score is written in 4/4 time and includes various musical notations such as notes, rests, and guitar-specific symbols like fret numbers and bar lines.

The score consists of the following parts:

- Perc.**: Percussion part with a snare drum and cymbal.
- J. Gtr.**: J. Gtr. part with a treble clef and a key signature of one sharp (F#).
- E. Gtr.**: E. Gtr. part with a treble clef and a key signature of one sharp (F#).
- U. Bass**: U. Bass part with a bass clef and a key signature of one sharp (F#).
- E. Bass**: E. Bass part with a bass clef and a key signature of one sharp (F#).
- Vln.**: Vln. part with a treble clef and a key signature of one sharp (F#).
- Solo**: Solo part with a treble clef and a key signature of one sharp (F#).

The score includes various musical notations such as notes, rests, and guitar-specific symbols like fret numbers and bar lines.

Alan Jackson - Mercury Blues

Percussion

♩ = 169,004562

5

9

13

17

21

25

29

33

37

V.S.

41

45

49

53

57

61

65

69

73

77

81

85

89

93

97

102

106

110

114

118

V.S.

122

126

130

134

138

142

146

♩ = 169,004562

9

16

102

121

125

129

20

♩ = 169,004562

5

9

13

17

22

26

31

35

39

44

V.S.

48

53

58

62

67

71

75

80

84

89

94

98 **3**

105

109

113

117

121

126

130

134

V.S.

138

142

146

148

Alan Jackson - Mercury Blues

7-string Electric Guitar

♩ = 169,004562

4 **2**

11

4

20

2

27

3

36

40

44

48

4

57

2

62

11 **4**

T	0	0	0	0								
A												
B					0	0	5	5	2	2	0	0

84

15

T												
A		0	0		0	3	0	0	0	-----		
B	0			0	3	0	5					

103

T	0	0	0	0								
A												
B					0	0	5	5	2	2	0	0

109

18

T											14	14	14	14			
A		0	0	-----										15	15	15	15
B	2																

131

T	14	14	14	14	14	14	10	14	12	10	8	8	8	7	7	7	7	7	7	0
A	15	15	15	15	15	15							10	8	8	8	8	8	8	0
B																				0

136

T	0	0	0					0					2	0							
A				3	3	0	0	0	3	0	1	2	0	4					2	2	2
B												2	2								2

140

T								2	7	7	5	7	7	5	0	0	0	0	0	0	0	3	3
A		0	0				3	0	3	4													
B	3	2	3																				

145

T																							
A																							
B	0	0	0				0	5									2	4	5				

Upright Bass

Alan Jackson - Mercury Blues

♩ = 169,004562

4

10

16

22

29

35

41

47

53

59

V.S.

65

71

77

83

89

95

102

108

114

121

127

133

139

145

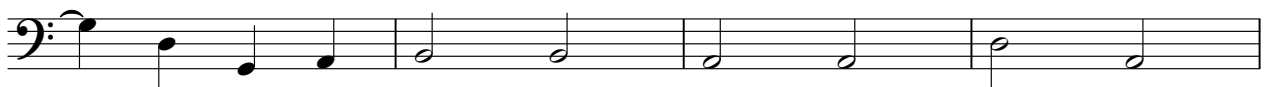

149

Alan Jackson - Mercury Blues

5-string Electric Bass

$\text{♩} = 169,004562$

5

11

17

23

29

35

41

47

53

59

V.S.

65

71

77

83

89

95

102

108

114

121

127

133

139

145

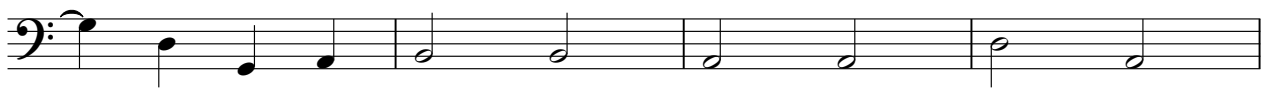

149

Violin

Alan Jackson - Mercury Blues

♩ = 169,004562

4 8 48

62

66

71

75 31

108

112

117 11

131

2

Violin

136

142

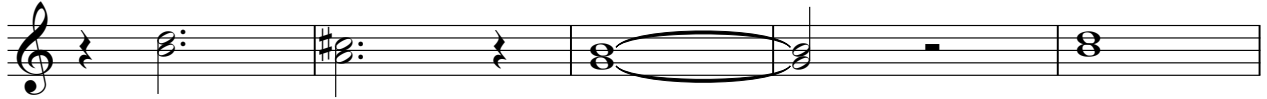

147

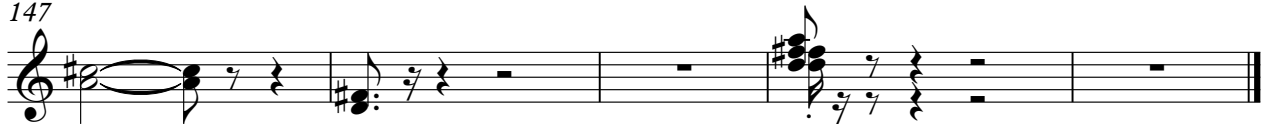

Alan Jackson - Mercury Blues

Solo

♩ = 169,004562

5

9

13

17

21

25

29

33

37

41

V.S.

85 **15**

103

107

111

115

119

123

127

131

135

V.S.

139

143

147

Alan Jackson - Mercury Blues

Solo

♩ = 169,004562

4

6

8

13

18

23

28

33

38

43

48

V.S.

53

58

63

68

73

78

83

87

90

93

96

2

102

106

111

116

120

124

129

134

138

V.S.

143

148

150

