

Alanis Morissette - Uninvited

♩ = 125,000000

7

11

16

Drums

Piano Riff

Piano Chrd

Alanis

20

Drums

Piano Riff

Piano Chrd

RevCym

Alanis

25

Drums

Piano Riff

Piano Chrd

Solo Guit

Alanis

29

Drums

Piano Riff

Piano Chrd

Solo Guit

Srings

Alanis

33

37

40

43

Drums  
Piano Riff  
Piano Chrd  
Solo Guit  
Organ  
Alanis

46

Drums  
Piano Riff  
Piano Chrd  
Solo Guit  
Organ  
Alanis

49

Drums  
Piano Riff  
Piano Chrd  
Solo Guit  
Organ  
Alanis

53

Drums

Piano Riff

Piano Chrd

Solo Guit

Organ

Srings

Alanis

HStrings

56

Drums

Piano Riff

Piano Chrd

Solo Guit

Bass

Organ

Srings

Alanis

HStrings

59

Drums

Piano Riff

Bass

HStrings

62

Drums

Piano Riff

Piano Chrd

Bass

Srings

Alanis

HStrings

65

Drums

Piano Riff

Piano Chrd

DistGt

Bass

Srings

Alanis

HStrings

68 7

Drums

Piano Riff

Piano Chrd

DistGt

Bass

Alanis

HStrings

71

Drums

Piano Riff

Piano Chrd

DistGt

Bass

Alanis

HStrings

74

Drums

Piano Riff

Piano Chrd

DistGt

Bass

Alanis

HStrings

77

Drums

Piano Riff

Piano Chrd

DistGt

Bass

Alanis

HStrings

80 9

Drums

Piano Riff

Piano Chrd

DistGt

Bass

Alanis

HStrings

83

Drums

Piano Riff

Piano Chrd

DistGt

Bass

Alanis

HStrings

87

Drums

Piano Riff

DistGt

Bass

Alanis

HStrings

90

Drums

Piano Riff

DistGt

HStrings

93

Drums

Piano Riff

DistGt

RevCym

Alanis

HStrings

97

Piano Riff

DistGt

RevCym

Alanis

HStrings

102

Piano Riff

Piano Chrd

DistGt

Bass

Organ

RevCym

Alanis

HStrings

107

Drums

Piano Riff

Piano Chrd

DistGt

Bass

Organ

RevCym

HStrings

111

Drums

Piano Riff

Piano Chrd

DistGt

Bass

Organ

HStrings

114

Drums

Piano Riff

Piano Chrd

DistGt

Bass

Organ

Hollar

HStrings

117

Drums

Piano Riff

Piano Chrd

DistGt

Bass

Organ

HStrings

120

Drums

Piano Riff

Piano Chrd

DistGt

Bass

Organ

HStrings

123

Drums

Piano Riff

Piano Chrd

DistGt

Bass

Organ

HStrings

126

Drums

Piano Riff

Piano Chrd

DistGt

Bass

Organ

HStrings

129

Drums

Piano Riff

Piano Chrd

DistGt

Bass

Organ

HStrings

132

Drums

Piano Riff

Piano Chrd

DistGt

Bass

Organ

HStrings

8 6 6 6 10 10 10 0 0 5 5 5 5 5 5 5 5

135

Drums

Piano Riff

Piano Chrd

DistGt

Bass

Organ

HStrings

10 12 12 12 12 13 13 13 18 19 22 0 0 0 5 5 5 5 ? 5

Drums

Piano Riff

Piano Chrd

DistGt

Bass

Organ

Piano Chrd

DistGt

Alanis Morissette - Uninvited

Drums

♩ = 125,000000

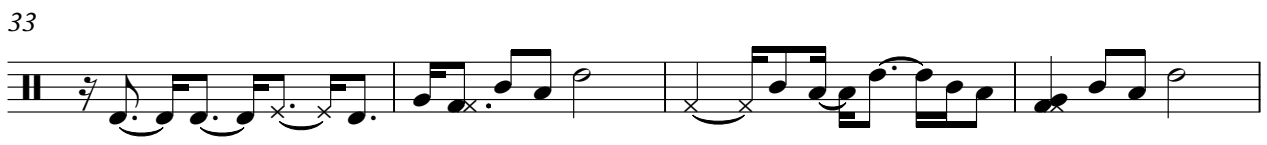

V.S.

46

50

53

55

59

63

66

69

72

75

Drums

3

78

81

84

87

89

92

95

10

Drums

107

110

114

116

119

122

125

128

130

133

136

Drums

5

138

11

# Alanis Morissette - Uninvited

## Piano Riff

♩ = 125,000000

6

10

14

19

23

27

31

35

39

V.S.

## Piano Riff

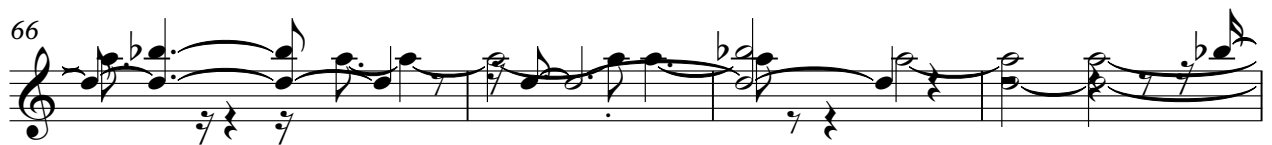
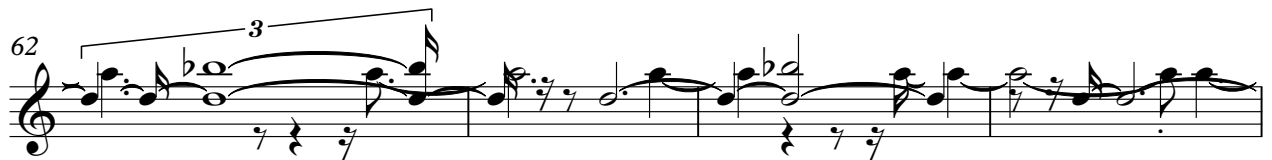

Piano Riff

77

81

85

88

92

96

100

104

109

113

V.S.

Piano Riff

117

121

125

129

133

137

142

Piano Chrd

Alanis Morissette - Uninvited

♩ = 125,000000

3

10

17

23

29

37

43

49

54

5

3

65

2

72

78

85

19

109

117

124

132

140

145

Alanis Morissette - Uninvited

Solo Guit

♩ = 125,000000

26 3

32 3

35

38

41

45

48

52 3

56 94

2 127

DistGt

	5	6	5	6	6	6	5	6	5	5	6	6	5	6	5	5	5	5	5	10	10
T																					
A	0									0							0	0		0	0
B		5	5	5	5	5	5				5						5	5	5	5	5

131

	10		8	8	8	6	6	6	10	10	10	10	10	12	12
T															
A	0	0				0						0	0		0
B			5	5	5			5	5	5	5				
	5	5	5	5	5	5	5	5	5	5	5	5	5		5

136

	12	13	13	13	18	13								
T					18									
A		0	0		22	0	0	0	0	0	0	0	0	0
B	5													
	5	5	5		?	5	5	5	5	5	5	5	5	5

143

T								
A	0	0	0	0	0	0	0	
B								
	5	5	5	5	5	5	5	

Alanis Morissette - Uninvited

Bass

♩ = 125,000000

56

59

62

65

68

71

75

78

81

85

15

3

103

110

114

118

122

126

130

134

137

# Alanis Morissette - Uninvited

Organ

♩ = 125,000000

32

38

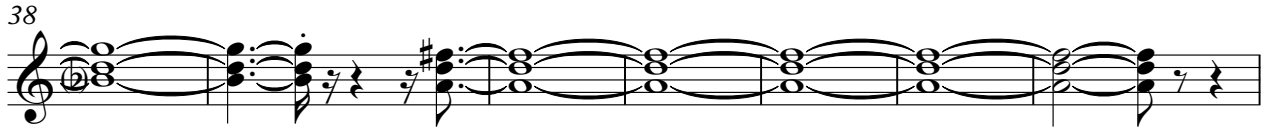

45

51

58

46 3

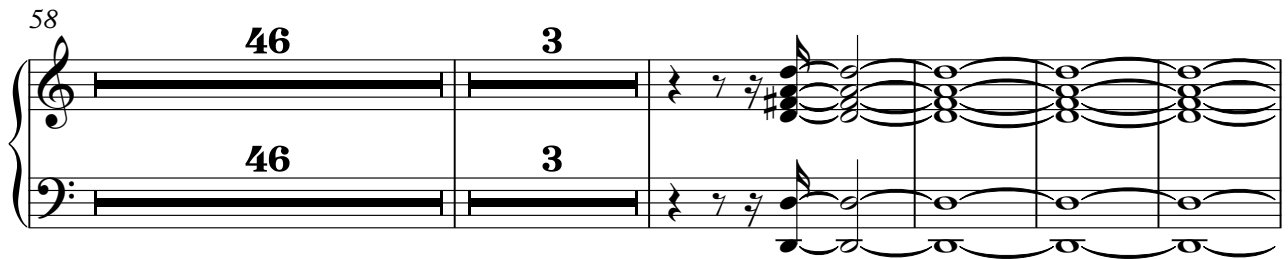

111

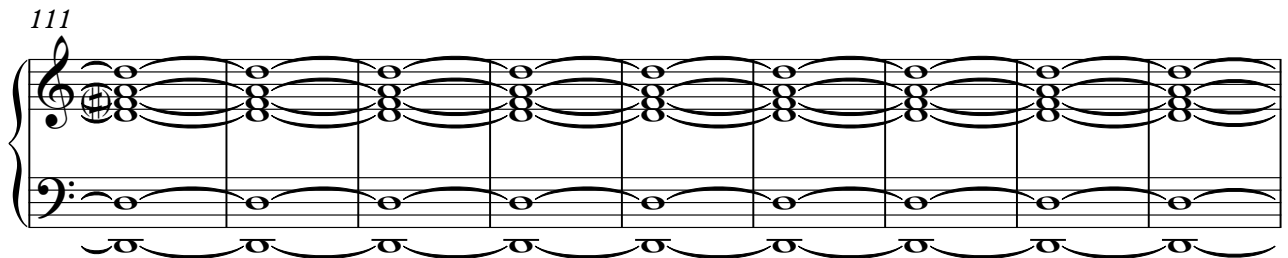

120

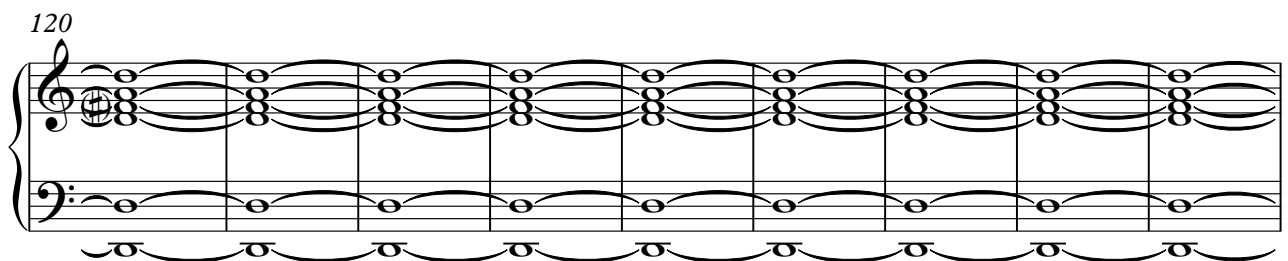

V.S.

129

136

♩ = 125,000000

5 2 4

14

6

23

71 5

101

5 43

# Alanis Morisette - Uninvited

Srings

♩ = 125,000000

**30**

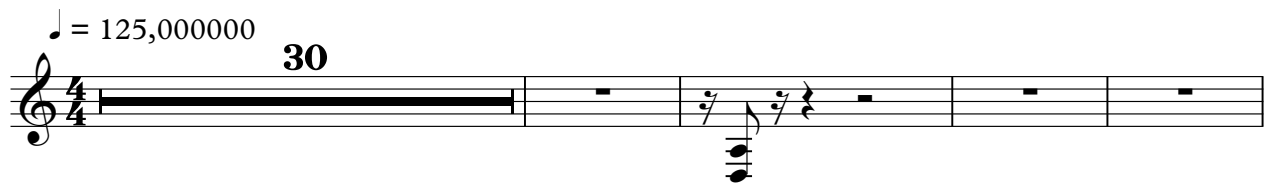

35

**20**

**2**

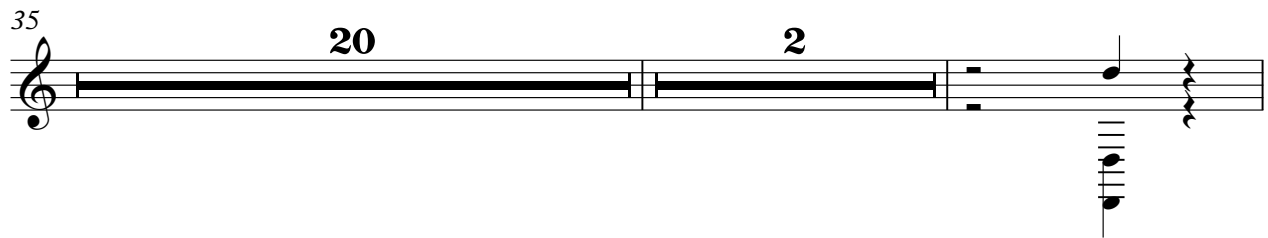

58

**5**

**2**

**86**

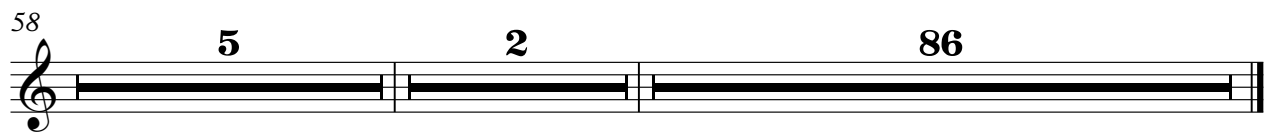

Alanis Morissette - Uninvited

Alanis

♩ = 125,000000

5

9

13

18

23

27

30

2

73

75

78

83

89

101

104

Hollar

Alanis Morissette - Uninvited

♩ = 125,000000

**113**

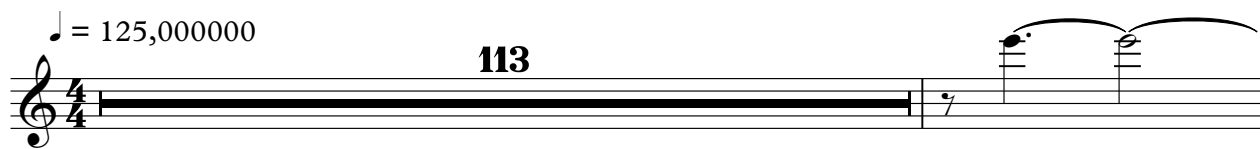

115

**35**

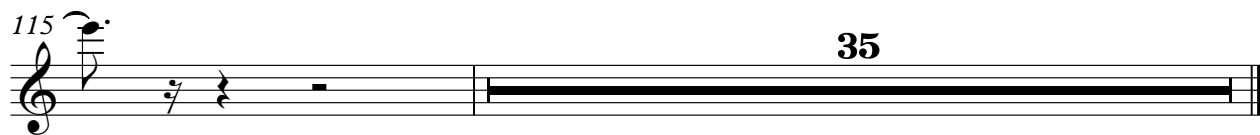

HStrings

Alanis Morissette - Uninvited

♩ = 125,000000

33 19

55 2

58

60

63

65

70 3

76

HStrings

82

87

90

92

94

98

109

113

115

119

124

HStrings

3

128

132

135

13