

Alaska - Bailando

♩ = 132,000137

9

10

11

Perc.

Perc.

J. Gtr.

E. Bass

Tape Smp. Brs

12

Perc.

Perc.

J. Gtr.

E. Bass

E. Bass

Tape Smp. Brs

13

14

15

16

17

18

Perc.

Perc.

J. Gtr.

E. Bass

E. Bass

19

Perc.

Perc.

J. Gtr.

E. Bass

20

21

22

Perc.

Perc.

J. Gtr.

E. Bass

E. Bass

Tape Smp. Brs

23

Perc.

Perc.

J. Gtr.

E. Bass

Tape Smp. Brs

Tape Smp. Brs

24

Perc.

Perc.

J. Gtr.

E. Bass

E. Bass

Tape Smp. Brs

25

Perc.

Perc.

J. Gtr.

E. Bass

Tape Smp. Brs

26

27

28

Perc.

Perc.

J. Gtr.

E. Bass

E. Bass

Tape Smp. Brs

Tape Smp. Brs

29

Perc.

Perc.

J. Gtr.

E. Bass

E. Bass

Tape Smp. Brs

Tape Smp. Brs

30

Perc.

Perc.

J. Gtr.

E. Bass

Tape Smp. Brs

Tape Smp. Brs

31

Perc.

Perc.

J. Gtr.

E. Bass

Tape Smp. Brs

32

Perc.

Perc.

J. Gtr.

E. Bass

Tape Smp. Brs

33

34

35

36

37

Perc.

Perc.

J. Gtr.

E. Bass

Tape Smp. Brs

38

Perc.

Perc.

J. Gtr.

E. Bass

E. Bass

Tape Smp. Brs

39

Perc.

Perc.

J. Gtr.

E. Bass

Tape Smp. Brs

40

Perc.

Perc.

J. Gtr.

E. Bass

E. Bass

Tape Smp. Brs

41

Perc. Perc. J. Gtr. E. Bass Tape Smp. Brs

42

Perc. Perc. J. Gtr. E. Bass E. Bass Tape Smp. Brs

43

Perc. Perc. J. Gtr. E. Bass

44

Perc. Perc. J. Gtr. E. Bass E. Bass

45

Perc. Perc. J. Gtr. E. Bass

46

47

48

Perc.

Perc.

Vib.

J. Gtr.

E. Bass

E. Bass

Tape Smp. Brs

49

Perc.

Perc.

Vib.

J. Gtr.

E. Bass

E. Bass

Tape Smp. Brs

Tape Smp. Brs

50

Perc.

Perc.

J. Gtr.

E. Bass

E. Bass

Tape Smp. Brs

51

Perc. Perc. J. Gtr. E. Bass E. Bass Tape Smp. Brs

52

Perc. Perc. J. Gtr. E. Bass E. Bass Tape Smp. Brs

53

55

57

Perc. E. Bass E. Bass Solo

58

Perc. Vib. E. Bass E. Bass Tape Smp. Brs Solo

59

Perc.

Vib.

E. Bass

E. Bass

Solo

60

Perc.

Vib.

E. Bass

E. Bass

Tape Smp. Brs

Solo

61

Perc.

Vib.

E. Bass

E. Bass

Tape Smp. Brs

Solo

62

Perc.

Perc.

J. Gtr.

E. Bass

E. Bass

Tape Smp. Brs

63

64

65

66

67

Perc.

Perc.

J. Gtr.

E. Bass

E. Bass

68

Perc.

Perc.

J. Gtr.

E. Bass

E. Bass

69

70

71

72

73

Perc.

Perc.

J. Gtr.

E. Bass

E. Bass

Tape Smp. Brs

Tape Smp. Brs

74

Perc.

Perc.

J. Gtr.

E. Bass

E. Bass

Tape Smp. Brs

75

76

Perc.

Perc.

J. Gtr.

E. Bass

E. Bass

Tape Smp. Brs

77

Perc.

Perc.

J. Gtr.

E. Bass

Tape Smp. Brs

78

79

80

81

82

Perc.

Perc.

J. Gtr.

E. Bass

Tape Smp. Brs

Tape Smp. Brs

83

Perc.

Perc.

J. Gtr.

E. Bass

Tape Smp. Brs

84

85

86

Perc.

Perc.

J. Gtr.

E. Bass

Tape Smp. Brs

87

Perc.

Perc.

J. Gtr.

E. Bass

Tape Smp. Brs

88

Perc.

Perc.

J. Gtr.

E. Bass

Tape Smp. Brs.

89

Perc.

Perc.

J. Gtr.

E. Bass

Tape Smp. Brs.

90

Perc.

Perc.

J. Gtr.

E. Bass

E. Bass

Tape Smp. Brs.

91

Perc.

Perc.

J. Gtr.

E. Bass

E. Bass

Tape Smp. Brs.

92

93

94

Perc.

Perc.

J. Gtr.

E. Bass

E. Bass

Tape Smp. Brs

95

Perc.

Perc.

J. Gtr.

E. Bass

96

Perc. 1

Perc. 2

J. Gtr.

E. Bass 1

E. Bass 2

97

Perc. 1

Perc. 2

J. Gtr.

E. Bass 1

E. Bass 2

98

99

100

101

Perc.

Perc.

Vib.

J. Gtr.

E. Bass

E. Bass

Tape Smp. Brs

Tape Smp. Brs

102

Perc.

Perc.

J. Gtr.

E. Bass

E. Bass

Tape Smp. Brs

103

104

105

106

107

Perc.

Perc.

J. Gtr.

E. Bass

Tape Smp. Brs

108

Perc.

Perc.

J. Gtr.

E. Bass

E. Bass

Tape Smp. Brs

109

Perc.

Perc.

J. Gtr.

E. Bass

Tape Smp. Brs

110

Perc.

Perc.

J. Gtr.

E. Bass

E. Bass

Tape Smp. Brs

111

Perc.

Perc.

J. Gtr.

E. Bass

Tape Smp. Brs

112

Perc.

Perc.

J. Gtr.

E. Bass

E. Bass

Tape Smp. Brs

113

114

115

116

117

Perc.

Perc.

J. Gtr.

E. Bass

Tape Smp. Brs

Alaska - Bailando

Percussion

♩ = 132,000137

3

7

10

12

14

16

18

20

22

23

V.S.

24

25

26

27

28

29

30

31

32

33

34

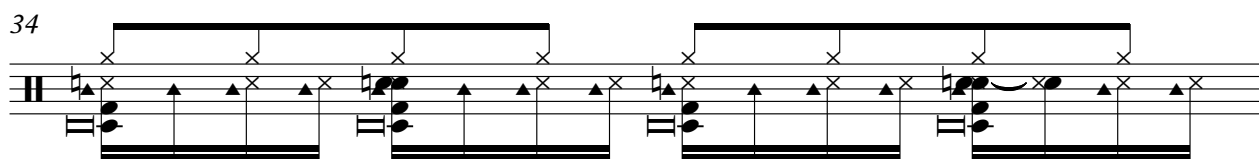

35

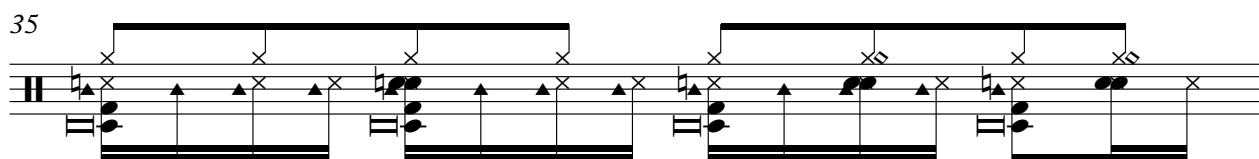

36

38

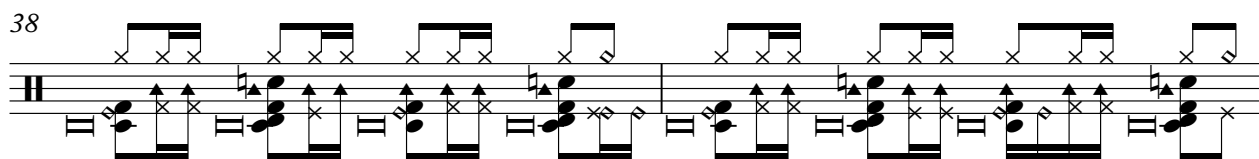

40

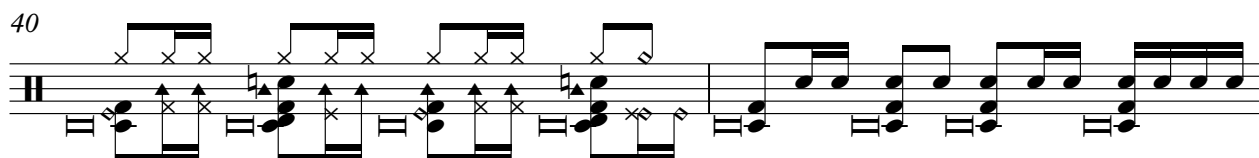

42

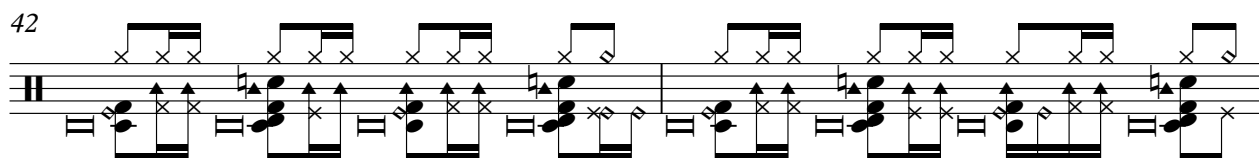

44

46

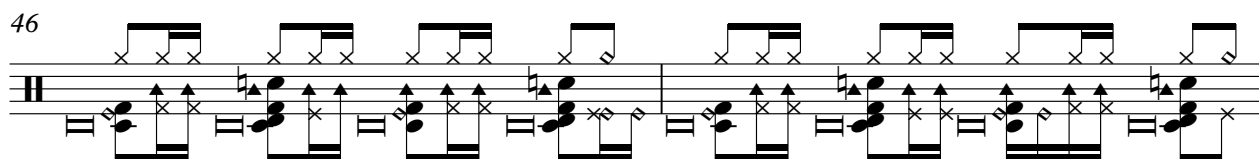

48

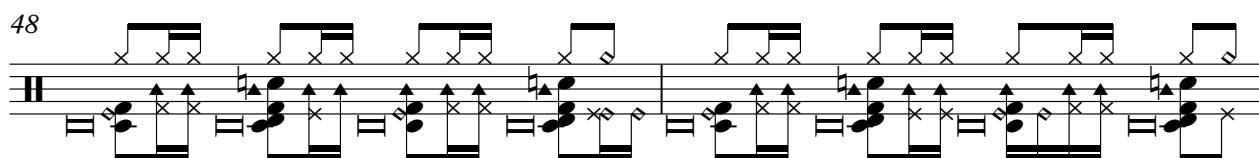

50

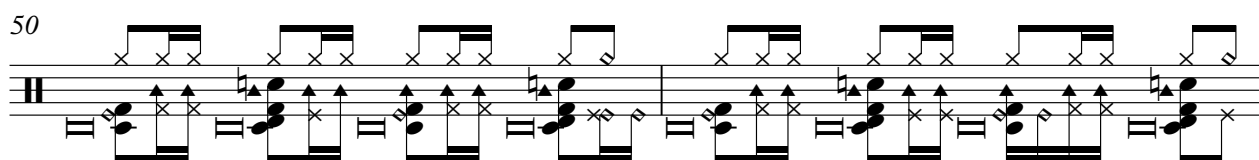

V.S.

52

54

58

61

63

65

67

69

71

73

75

77

79

81

83

84

85

86

87

88

V.S.

90

92

94

96

98

100

102

104

106

108

Percussion

110

112

114

116

117

Alaska - Bailando

Percussion

♩ = 132,000137

8

12

16

21

25

29

33

37

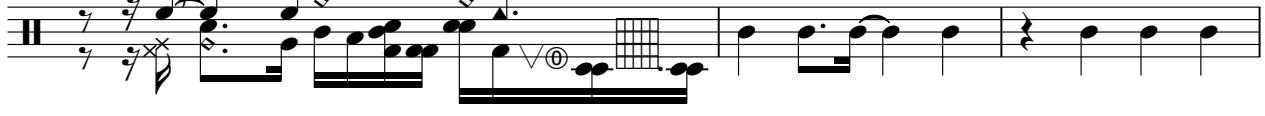

40

44

6 6

V.S.

48

53

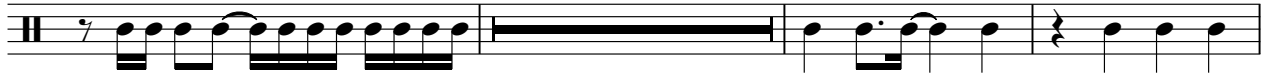

64

68

73

77

81

85

89

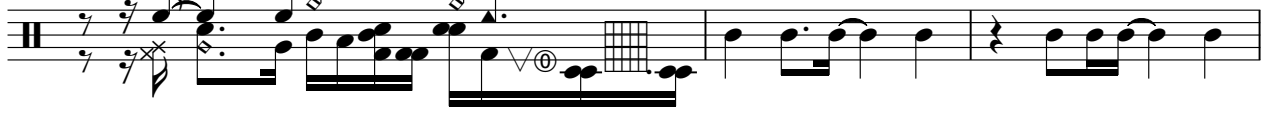

92

96

100

103

107

110

114

117

Vibraphone

Alaska - Bailando

♩ = 132,000137

45

47

49

8

59

61

36

98

100

101

17

♩ = 132,000137

3

24

26

28

30

32

34

36

38

40

42

44

46

48

50

52

55

63

65

67

69

71

73

75

77

79

81

83

85

87

89

91

93

95

97

99

101

103

105

107

109

V.S.

111

113

115

117

51

57

64

69

73

77

81

86

91

95

99

103

107

111

115

Electric Bass

Alaska - Bailando

♩ = 132,000137

3

8

14

20

26

38

45

50

109

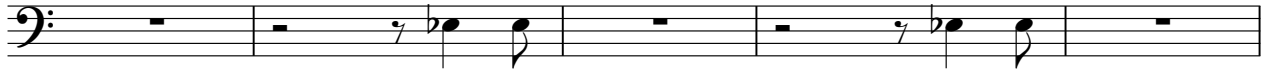

114

Tape Sampler Keyboard [Brass] Alaska - Bailando

♩ = 132,000137

9

12

5

5

20

26

31

36

40

5

5

48

52

58

62

65

73

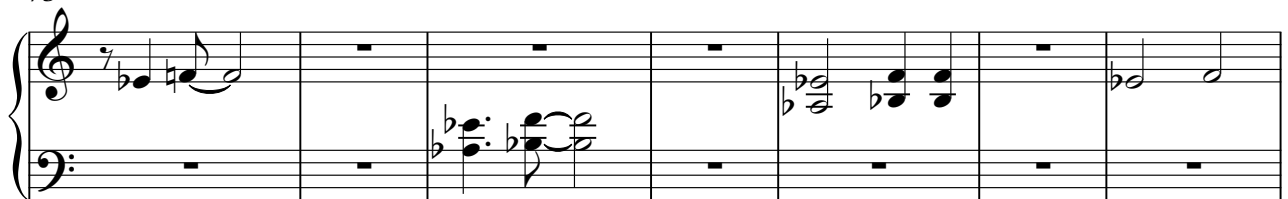

80

84

90

93

101

104

107

110

113

116

Tape Sampler Keyboard [Brass]

Alaska - Bailando

♩ = 132,000137

20

20

24

28

18

18

49

23

74

Tape Sampler Keyboard [Brass]

78

82

Solo

Alaska - Bailando

♩ = 132,000137

53

58

62

31 **26**
