

Led Zeppelin - Rain Song

♩ = 78,000076

10

Gtr1 Jazz El.

Gtr2 Clean El.

Gtr3 Nylon Ac.

Elec. Bass Gtr

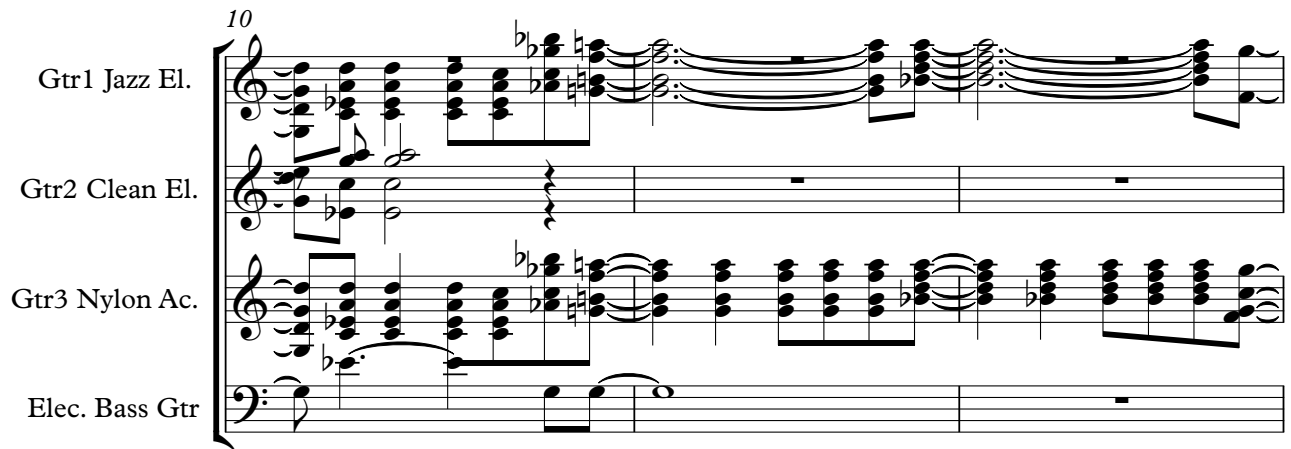

13

Gtr1 Jazz El.

Gtr3 Nylon Ac.

16

Gtr1 Jazz El.

Gtr3 Nylon Ac.

19

Gtr1 Jazz El.

Gtr3 Nylon Ac.

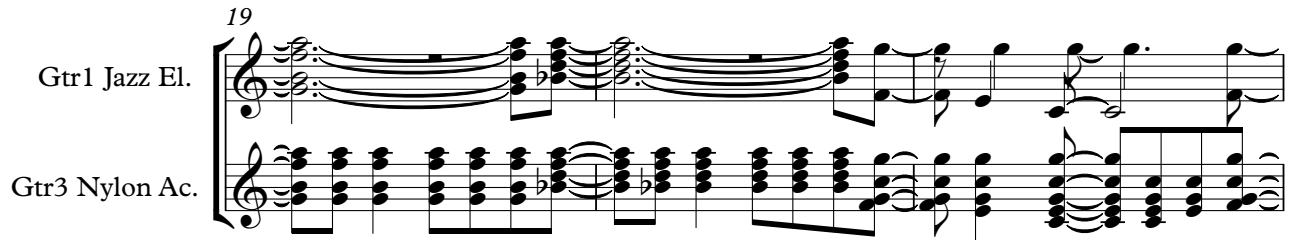

22

Gtr1 Jazz El.

Gtr3 Nylon Ac.

24

Gtr1 Jazz El.

Gtr3 Nylon Ac.

26

Gtr1 Jazz El.

Gtr3 Nylon Ac.

29

Gtr1 Jazz El.

Gtr3 Nylon Ac.

31

Piano

Gtr1 Jazz El.

Gtr3 Nylon Ac.

Elec. Bass Gtr

Mellotron

String Ensemb.

34

Piano

Gtr1 Jazz El.

Gtr2 Clean El.

Gtr3 Nylon Ac.

Elec. Bass Gtr

Mellotron

String Ensemb.

37

Piano

Gtr1 Jazz El.

Gtr2 Clean El.

Gtr3 Nylon Ac.

Elec. Bass Gtr

Mellotron

String Ensemb.

40

Piano

Gtr1 Jazz El.

Gtr2 Clean El.

Gtr3 Nylon Ac.

Elec. Bass Gtr

Mellotron

String Ensemb.

43

Gtr1 Jazz El.

Gtr3 Nylon Ac.

Elec. Bass Gtr

Mellotron

String Ensemb.

46

Piano

Gtr1 Jazz El.

Gtr3 Nylon Ac.

Elec. Bass Gtr

Mellotron

String Ensemb.

48

Gtr1 Jazz El.

Gtr3 Nylon Ac.

Elec. Bass Gtr

Mellotron

String Ensemb.

50

Piano

Gtr1 Jazz El.

Gtr3 Nylon Ac.

Elec. Bass Gtr

Mellotron

String Ensemb.

52

Gtr1 Jazz El.

Gtr3 Nylon Ac.

Elec. Bass Gtr

Mellotron

String Ensemb.

54

Gtr1 Jazz El.

Gtr3 Nylon Ac.

Elec. Bass Gtr

Mellotron

String Ensemb.

56

Piano

Gtr1 Jazz El.

Gtr3 Nylon Ac.

Elec. Bass Gtr

Mellotron

String Ensemb.

58

Piano

Gtr1 Jazz El.

Gtr3 Nylon Ac.

Elec. Bass Gtr

Mellotron

String Ensemb.

60

Piano

Gtr1 Jazz El.

Gtr3 Nylon Ac.

Elec. Bass Gtr

Mellotron

String Ensemb.

62

Gtr1 Jazz El.

Gtr3 Nylon Ac.

Elec. Bass Gtr

Mellotron

String Ensemb.

64

Piano

Gtr1 Jazz El.

Gtr3 Nylon Ac.

Elec. Bass Gtr

Mellotron

String Ensemb.

67

Piano

Gtr1 Jazz El.

Gtr3 Nylon Ac.

Elec. Bass Gtr

String Ensemb.

70

Drums, Brushes

Piano

Gtr1 Jazz El.

Gtr2 Clean El.

Gtr3 Nylon Ac.

Elec. Bass Gtr

Mellotron

String Ensemb.

72

Drums, Brushes

Piano

Gtr1 Jazz El.

Gtr2 Clean El.

Gtr3 Nylon Ac.

Elec. Bass Gtr

Mellotron

String Ensemb.

74

Drums, Brushes

Piano

Gtr1 Jazz El.

Gtr2 Clean El.

Gtr3 Nylon Ac.

Elec. Bass Gtr

Mellotron

String Ensemb.

77

Drums, Brushes

Piano

Gtr1 Jazz El.

Gtr3 Nylon Ac.

Elec. Bass Gtr

Mellotron

String Ensemb.

79

Drums, Brushes

Gtr1 Jazz El.

Gtr3 Nylon Ac.

Elec. Bass Gtr

Mellotron

String Ensemb.

81

Drums, Brushes

Piano

Gtr1 Jazz El.

Gtr3 Nylon Ac.

Elec. Bass Gtr

Mellotron

String Ensemb.

83

Drums, Brushes

Gtr1 Jazz El.

Gtr3 Nylon Ac.

Elec. Bass Gtr

Mellotron

String Ensemb.

85

Drums, Brushes

Piano

Gtr1 Jazz El.

Gtr3 Nylon Ac.

Elec. Bass Gtr

Mellotron

String Ensemb.

87

Drums, Brushes

Gtr1 Jazz El.

Gtr3 Nylon Ac.

Elec. Bass Gtr

Mellotron

String Ensemb.

89

Drums, Brushes

Piano

Gtr1 Jazz El.

Gtr3 Nylon Ac.

Elec. Bass Gtr

Mellotron

String Ensemb.

91

Drums, Brushes

Piano

Gtr1 Jazz El.

Gtr3 Nylon Ac.

Elec. Bass Gtr

Mellotron

String Ensemb.

93

Drums, Brushes

Piano

Gtr1 Jazz El.

Gtr3 Nylon Ac.

Elec. Bass Gtr

Mellotron

String Ensemb.

95

Drums, Brushes

Piano

Gtr1 Jazz El.

Gtr3 Nylon Ac.

Elec. Bass Gtr

Mellotron

String Ensemb.

97

Drums, Brushes

Drums, Sticks

Piano

Gtr1 Jazz El.

Gtr3 Nylon Ac.

Elec. Bass Gtr

String Ensemb.

99

Drums, Sticks

Piano

Gtr4 Overdrive

Gtr3 Nylon Ac.

Elec. Bass Gtr

Mellotron

String Ensemb.

101

Drums, Sticks

Piano

Gtr4 Overdrive

Gtr3 Nylon Ac.

Elec. Bass Gtr

Mellotron

String Ensemb.

103

Drums, Sticks

Piano

Gtr4 Overdrive

Gtr3 Nylon Ac.

Elec. Bass Gtr

Mellotron

String Ensemb.

105

Drums, Sticks

Piano

Gtr4 Overdrive

Gtr3 Nylon Ac.

Elec. Bass Gtr

Mellotron

String Ensemb.

107

Drums, Sticks

Piano

Gtr4 Overdrive

Gtr3 Nylon Ac.

Elec. Bass Gtr

Mellotron

String Ensemb.

109

Drums, Sticks

Piano

Gtr4 Overdrive

Gtr3 Nylon Ac.

Elec. Bass Gtr

Mellotron

String Ensemb.

111

Drums, Sticks

Piano

Gtr4 Overdrive

Gtr3 Nylon Ac.

Elec. Bass Gtr

Mellotron

String Ensemb.

Drums, Brushes

Drums, Sticks

Piano

Gtr1 Jazz El.

Gtr4 Overdrive

Gtr3 Nylon Ac.

Elec. Bass Gtr

Mellotron

String Ensemb.

117

Drums, Brushes

Piano

Gtr1 Jazz El.

Gtr3 Nylon Ac.

Elec. Bass Gtr

Mellotron

String Ensemb.

119

Drums, Brushes

Piano

Gtr1 Jazz El.

Gtr3 Nylon Ac.

Elec. Bass Gtr

Mellotron

String Ensemb.

121

Drums, Brushes

Piano

Gtr1 Jazz El.

Gtr3 Nylon Ac.

Elec. Bass Gtr

Mellotron

String Ensemb.

124

Drums, Brushes

Piano

Gtr1 Jazz El.

Gtr3 Nylon Ac.

Elec. Bass Gtr

Mellotron

String Ensemb.

126

Drums, Brushes

Piano

Gtr1 Jazz El.

Gtr3 Nylon Ac.

Elec. Bass Gtr

Mellotron

String Ensemb.

129

Drums, Brushes

Piano

Gtr1 Jazz El.

Gtr3 Nylon Ac.

Elec. Bass Gtr

Mellotron

String Ensemb.

131

Drums, Brushes

Piano

Gtr1 Jazz El.

Gtr3 Nylon Ac.

Elec. Bass Gtr

Mellotron

String Ensemb.

133

Drums, Brushes

Piano

Gtr1 Jazz El.

Gtr3 Nylon Ac.

Elec. Bass Gtr

Mellotron

String Ensemb.

135

Drums, Brushes

Piano

Gtr1 Jazz El.

Gtr3 Nylon Ac.

Elec. Bass Gtr

Mellotron

String Ensemb.

137

Drums, Brushes

Gtr1 Jazz El.

Gtr3 Nylon Ac.

Gtr5 Nylon Ac.

Elec. Bass Gtr

Mellotron

String Ensemb.

140

Gtr1 Jazz El.

Gtr3 Nylon Ac.

Gtr5 Nylon Ac.

Elec. Bass Gtr

143

Gtr1 Jazz El.

Gtr3 Nylon Ac.

Gtr5 Nylon Ac.

Elec. Bass Gtr

145

Gtr1 Jazz El.

Gtr3 Nylon Ac.

Gtr5 Nylon Ac.

148

Gtr1 Jazz El.

Gtr3 Nylon Ac.

Gtr5 Nylon Ac.

149

Gtr1 Jazz El.

Gtr3 Nylon Ac.

Gtr5 Nylon Ac.

Drums, Brushes Led Zeppelin - Rain Song

♩ = 78,000076

69

72

75

78

81

84

87

90

94

97

16

115

119

122

125

128

132

136

Drums, Sticks

Led Zeppelin - Rain Song

♩ = 78,000076

97

100

103

106

109

112

114

36

Piano

Led Zeppelin - Rain Song

♩ = 78,000076

30

34

41

48

59

67

71

77

82

89

2

95

100

104

110

119

127

134

15

♩ = 78,000076

6

10

14

18

22

25

28

31

36

V.S.

Measures 62-64: Chordal accompaniment with a melodic line in the upper register.

Measures 65-69: Chordal accompaniment with a melodic line in the upper register.

Measures 70-72: Chordal accompaniment with a melodic line in the upper register.

74

78

82

86

90

93

96

98

114

119

124

129

132

135

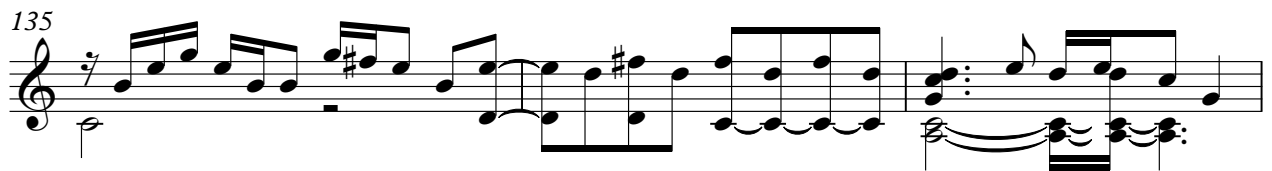

138

142

145

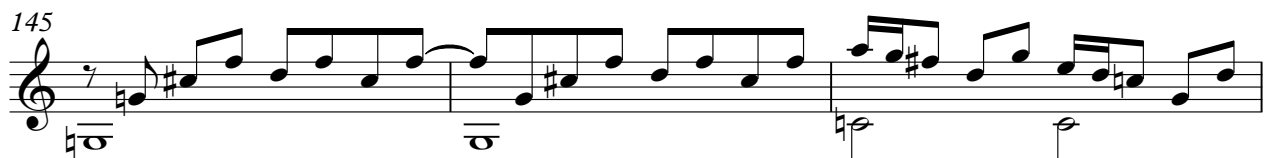

148

149

♩ = 78,000076

5

9

25

37

41

29

73

77

♩ = 78,000076

98

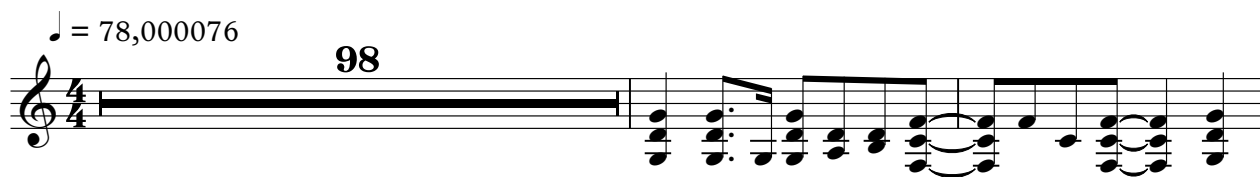

101

104

107

110

113

37

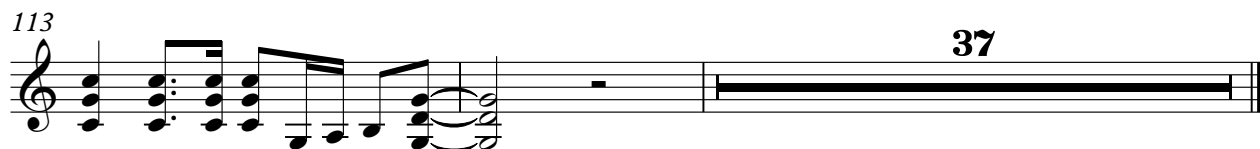

Led Zeppelin - Rain Song

Gtr3 Nylon Ac.

♩ = 78,000076

5

8

12

16

20

23

26

29

32

V.S.

70

73

77

81

85

89

92

95

98

101

V.S.

104

107

110

113

117

121

125

129

132

135

138

141

145

148

149

Gtr5 Nylon Ac.

Led Zeppelin - Rain Song

♩ = 78,000076

138

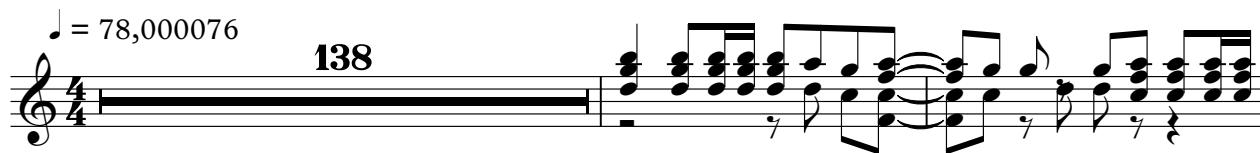

141

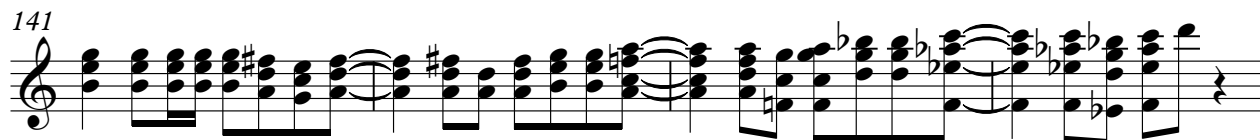

145

148

149

♩ = 78,000076

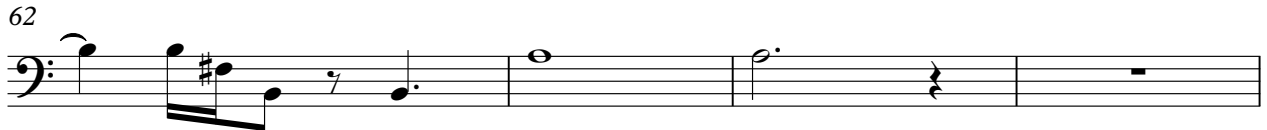
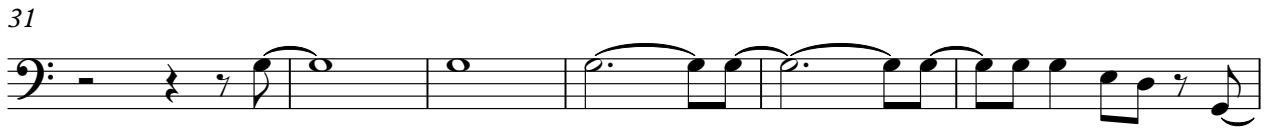

66

71

75

79

83

87

91

95

100

104

107

110

113

117

121

125

129

133

137

142

Mellotron

Led Zeppelin - Rain Song

♩ = 78,000076

30

35

39

43

47

51

V.S.

54

58

62

72

77

83

89

96

102

107

112

116

122

128

133

136

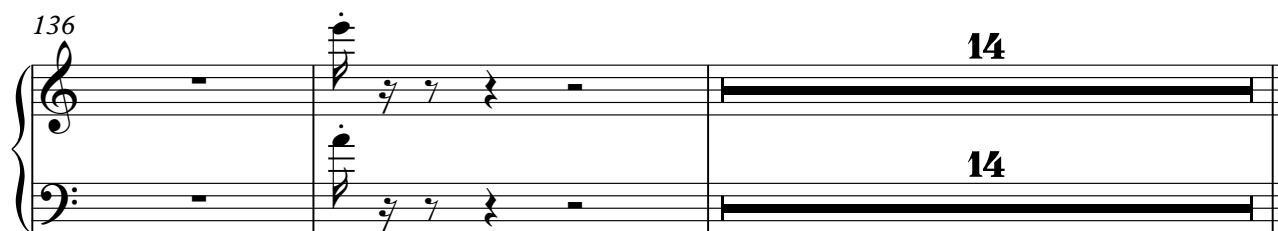

String Ensemb.

Led Zeppelin - Rain Song

♩ = 78,000076

30

35

39

44

48

52

56

60

66

73

78

83

89

94

100

104

109

114

119 *String Ensemb.* 3

124

129

133