

♩ = 81,000084

Horn in F

FEELINGS

Percussion

Kora

Acoustic Bass

Alto

FM Synth

♩ = 81,000084

Tape Sampler Keyboard [Strings]

10

13

16

19

27

30

33

Perc.

Kora

A. Bass

FM

Tape Smp. Str

36

Hn.

Perc.

Kora

A. Bass

FM

Tape Smp. Str

39

42

44

46

48

50

Hn.

Perc.

Kora

A. Bass

A.

FM

Tape Smp. Str

53

Hn.

Perc.

Kora

A. Bass

A.

FM

Tape Smp. Str

56

Hn.

Perc.

Kora

A. Bass

A.

FM

Tape Smp. Str

59

Hn.

Perc.

Kora

A. Bass

A.

FM

Tape Smp. Str

62

Perc.

Kora

A. Bass

A.

FM

Tape Smp. Str

64

66

68

Perc.

Kora

A. Bass

A.

FM

Tape Smp. Str

71

Horn in F

♩ = 81,000084

35

43

8

56

13

Percussion

♩ = 81,000084

FEELINGS

11

17

22

28

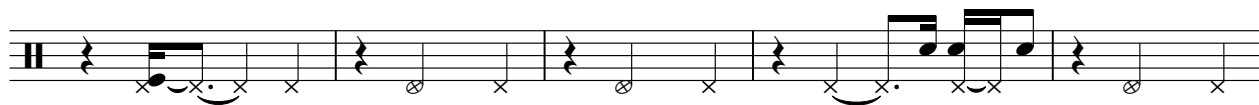

33

38

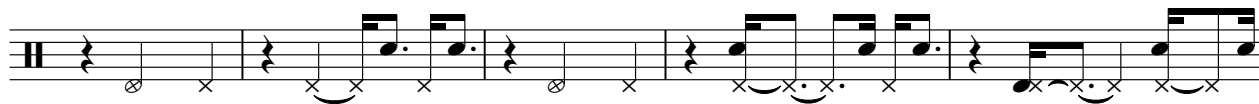

43

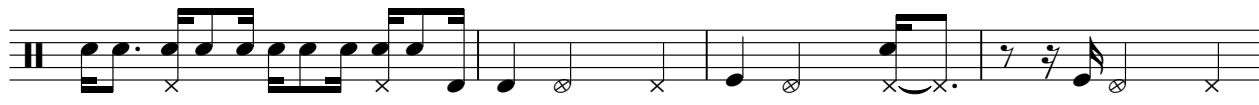

47

51

56

V.S.

2

Percussion

60

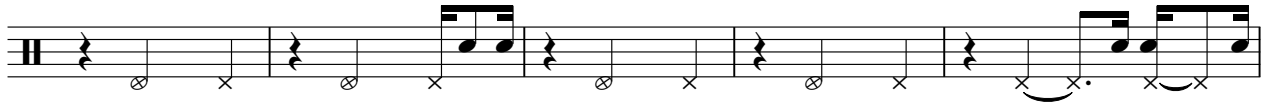

65

70

Kora

$\text{♩} = 81,000084$

5

8

11

14

17

21

24

27

30

V.S.

33

37

40

43

46

49

53

56

59

62

65

68

71

56

61

65

69

71

Alto

♩ = 81,000084

43

49

57

64

69

FM Synth

♩ = 81,000084

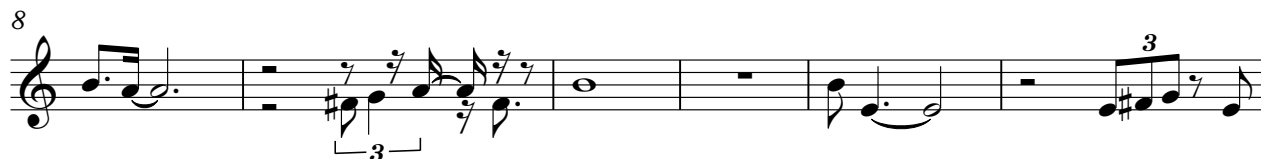

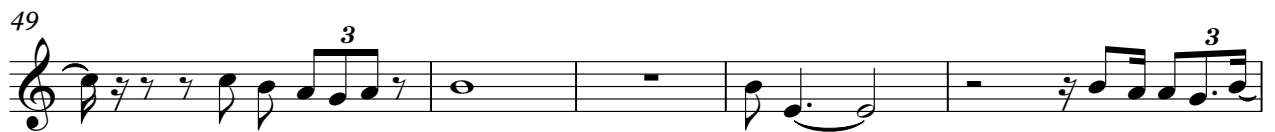
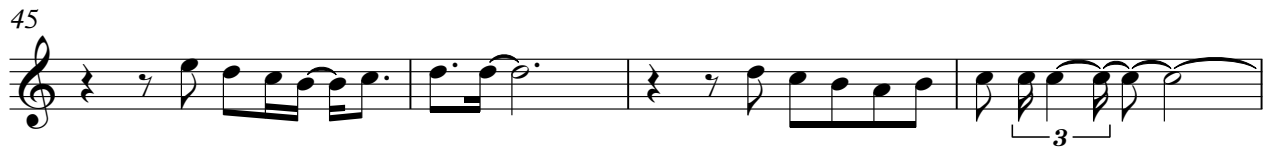

Tape Sampler Keyboard [Strings]

♩ = 81,000084

11

19

27

35

40

44

49

53

V.S.

Tape Sampler Keyboard [Strings]

58

A single musical staff in treble clef. It begins with a whole note chord of G4 and B4. The second measure contains a quarter note G4, followed by a quarter rest, and then a quarter note G4. The third measure contains a quarter note G4, followed by a quarter note A4, and then a quarter note B4. The fourth measure contains a quarter note G4, followed by a quarter note F#4, and then a quarter note E4. The fifth measure contains a quarter note G4, followed by a quarter note F#4, and then a quarter note E4. The sixth measure contains a quarter note G4, followed by a quarter note F#4, and then a quarter note E4. The seventh measure contains a quarter note G4, followed by a quarter note F#4, and then a quarter note E4. The eighth measure contains a quarter note G4, followed by a quarter note F#4, and then a quarter note E4. The piece ends with a double bar line.

62

67

A single musical staff in treble clef. It begins with a whole note chord of G4 and B4. The second measure contains a quarter note G4, followed by a quarter note A4, and then a quarter note B4. The third measure contains a quarter note G4, followed by a quarter note A4, and then a quarter note B4. The fourth measure contains a quarter note G4, followed by a quarter note A4, and then a quarter note B4. The fifth measure contains a quarter note G4, followed by a quarter note A4, and then a quarter note B4. The sixth measure contains a quarter note G4, followed by a quarter note A4, and then a quarter note B4. The seventh measure contains a quarter note G4, followed by a quarter note A4, and then a quarter note B4. The eighth measure contains a quarter note G4, followed by a quarter note A4, and then a quarter note B4. The piece ends with a double bar line.

70
