

# Albert Morris - Feelings 4

♩ = 80,000000

FR.HORN

DRUMS

VIBRAPHONE

NYLON STR

ACOU BASS

CHOIR AAHS

♩ = 80,000000

SLOWSTRING

VIBRAPHONE

NYLON STR

VIBRAPHONE

NYLON STR

10

VIBRAPHONE

NYLON STR

13

DRUMS

VIBRAPHONE

NYLON STR

ACOU BASS

SLOWSTRING

16

DRUMS

VIBRAPHONE

NYLON STR

ACOU BASS

SLOWSTRING

19

22

28

31

34

DRUMS

VIBRAPHONE

NYLON STR

ACOU BASS

SLOWSTRING

37

FR.HORN

DRUMS

VIBRAPHONE

NYLON STR

ACOU BASS

SLOWSTRING

40

FR.HORN

DRUMS

VIBRAPHONE

NYLON STR

ACOU BASS

SLOWSTRING

43

FR.HORN

DRUMS

VIBRAPHONE

NYLON STR

ACOU BASS

CHOIR AAHS

SLOWSTRING

46

48

50

DRUMS

VIBRAPHONE

NYLON STR

ACOU BASS

CHOIR AAHS

SLOWSTRING

52

FR.HORN

DRUMS

VIBRAPHONE

NYLON STR

ACOU BASS

CHOIR AAHS

SLOWSTRING

55

FR.HORN

DRUMS

VIBRAPHONE

NYLON STR

ACOU BASS

CHOIR AAHS

SLOWSTRING

58

FR.HORN

DRUMS

VIBRAPHONE

NYLON STR

ACOU BASS

CHOIR AAHS

SLOWSTRING

61

DRUMS

VIBRAPHONE

NYLON STR

ACOU BASS

CHOIR AAHS

SLOWSTRING

63

DRUMS

VIBRAPHONE

NYLON STR

ACOU BASS

CHOIR AAHS

SLOWSTRING

65

67

69

DRUMS

VIBRAPHONE

NYLON STR

ACOU BASS

CHOIR AAHS

SLOWSTRING

72

DRUMS

VIBRAPHONE

NYLON STR

ACOU BASS

CHOIR AAHS

SLOWSTRING

DRUMS

VIBRAPHONE

NYLON STR

ACOU BASS

CHOIR AAHS

SLOWSTRING

FR.HORN

Albert Morris - Feelings 4

♩ = 80,000000

**35**

42

**8**

56

**17**

Albert Morris - Feelings 4

DRUMS

♩ = 80,000000

11

17

22

28

33

38

43

48

52

57

V.S.

2

# DRUMS

61

66

70

73

VIBRAPHONE

Albert Morris - Feelings 4

♩ = 80,000000

3

9

15

21

26

32

38

42

47

50

## VIBRAPHONE

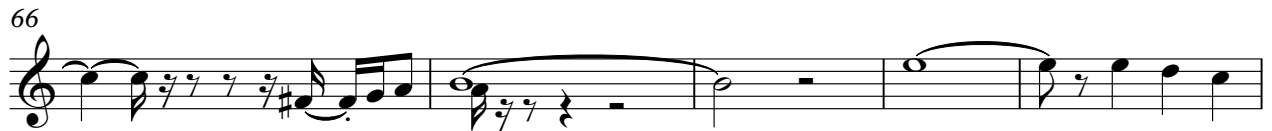

♩ = 80,000000

5

8

11

14

17

20

23

26

28

V.S.

59

62

64

66

68

71

73

ACOU BASS

Albert Morris - Feelings 4

♩ = 80,000000

11

16

21

25

29

33

38

43

48

52

V.S.

57

62

66

70

73

CHOIR AAHS

Albert Morris - Feelings 4

♩ = 80,000000

43

49

57

64

70

4

SLOWSTRING

Albert Morris - Feelings 4

♩ = 80,000000

11

19

28

36

41

46

51

V.S.

SLOWSTRING

55

60

65

70
