

Led Zeppelin - Rock And Roll

♩ = 170,000092

Bass Guit

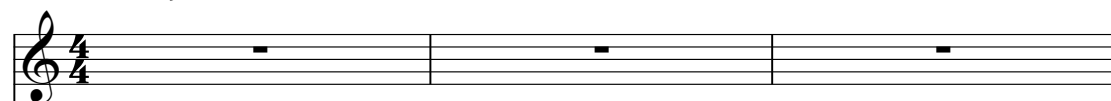

Lead

♩ = 170,000092

Mike Doyle

Elec Guit

Elec Guit

Elec Guit

4

Bass Guit

Mike Doyle

Elec Guit

7

Bass Guit

Mike Doyle

Elec Guit

Elec Guit

Elec Guit

10

Bass Guit

Mike Doyle

Elec Guit

Elec Guit

Elec Guit

13

Bass Guit

Mike Doyle

Elec Guit

Elec Guit

Elec Guit

16

Bass Guit

Lead

Mike Doyle

Elec Guit

Elec Guit

Elec Guit

19

Bass Guit

Lead

Mike Doyle

Elec Guit

Elec Guit

Elec Guit

22

Bass Guit

Lead

Mike Doyle

Elec Guit

Elec Guit

25

Bass Guit

Lead

Mike Doyle

Elec Guit

Elec Guit

28

Bass Guit

Lead

Mike Doyle

Elec Guit

Elec Guit

31

Bass Guit

Lead

Mike Doyle

Elec Guit

Elec Guit

34

Bass Guit

Lead

Mike Doyle

Elec Guit

37

Bass Guitar

Lead

Mike Doyle

Elec Guit

Elec Guit

Elec Guit

40

Bass Guitar

Lead

Mike Doyle

Elec Guit

Elec Guit

Elec Guit

43

Bass Guit

Lead

Mike Doyle

Elec Guit

Elec Guit

46

Bass Guit

Lead

Mike Doyle

Elec Guit

Elec Guit

49

Bass Guit

Lead

Mike Doyle

Elec Guit

Elec Guit

52

Bass Guit

Lead

Mike Doyle

Elec Guit

Elec Guit

55

Bass Guit

Lead

Mike Doyle

Elec Guit

Elec Guit

58

Bass Guit

Lead

Mike Doyle

Elec Guit

61

Bass Guit

Lead

Mike Doyle

Elec Guit

Elec Guit

Elec Guit

64

Bass Guit

Mike Doyle

Elec Guit

Elec Guit

Elec Guit

67

Bass Guit

Mike Doyle

Elec Guit

Elec Guit

Elec Guit

70

Bass Guit

Mike Doyle

Elec Guit

Elec Guit

Elec Guit

73

Bass Guit

Mike Doyle

Elec Guit

Elec Guit

76

Bass Guit

Mike Doyle

Elec Guit

Elec Guit

78

Bass Guit

Mike Doyle

Elec Guit

Elec Guit

Elec Guit

80

Bass Guit

Mike Doyle

Elec Guit

Elec Guit

82

Bass Guit

Mike Doyle

Elec Guit

Elec Guit

84

Bass Guit

Mike Doyle

Elec Guit

Elec Guit

86

Bass Guit

Mike Doyle

Elec Guit

Elec Guit

89

Bass Guit

Mike Doyle

Elec Guit

Elec Guit

Elec Guit

92

Bass Guit

Mike Doyle

Elec Guit

Elec Guit

95

Bass Guit

Mike Doyle

Elec Guit

Elec Guit

97

Bass Guit

Mike Doyle

Elec Guit

Elec Guit

100

Bass Guit

Lead

Mike Doyle

Elec Guit

Elec Guit

103

Bass Guit

Lead

Mike Doyle

Elec Guit

Elec Guit

106

Bass Guit

Lead

Mike Doyle

Elec Guit

Elec Guit

109

Bass Guit

Lead

Mike Doyle

Elec Guit

Elec Guit

112

Bass Guit

Lead

Mike Doyle

Elec Guit

Elec Guit

115

Bass Guit

Lead

Mike Doyle

Elec Guit

Elec Guit

118

Bass Guit

Lead

Mike Doyle

Elec Guit

121

Bass Guit

Lead

Mike Doyle

Elec Guit

Elec Guit

Elec Guit

124

Bass Guit

Lead

Mike Doyle

Elec Guit

Elec Guit

Elec Guit

127

Bass Guit

Lead

Mike Doyle

Elec Guit

Elec Guit

Elec Guit

130

Bass Guit

Lead

Mike Doyle

Elec Guit

Elec Guit

Elec Guit

133

Bass Guit

Mike Doyle

Elec Guit

Elec Guit

Elec Guit

136

Bass Guit

Lead

Mike Doyle

Elec Guit

Elec Guit

Elec Guit

139

Bass Guit

Lead

Mike Doyle

Elec Guit

142

Bass Guit

Lead

Mike Doyle

Elec Guit

146

Bass Guit

Mike Doyle

Elec Guit

Elec Guit

Elec Guit

Elec Guit

147

Led Zeppelin - Rock And Roll

Bass Guit

♩ = 170,000092

4

8

12

16

20

24

28

32

V.S.

119

124

128

132

136

140

143

Led Zeppelin - Rock And Roll

Lead

♩ = 170,000092

15

20

25

30

2

36

41

46

51

56

60

39

101

106

111

117

122

129

136

141

144

♩ = 170,000092

4

7

11

15

19

22

25

28

31

V.S.

34

39

43

46

49

52

55

58

63

67

71

75

79

82

85

88

91

93

97

101

104

107

110

113

116

120

124

128

132

136

140

143

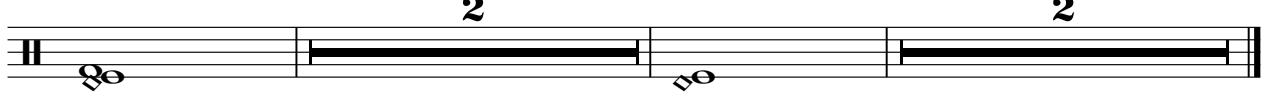

♩ = 170,000092

7

12

17

23

29

6

39

45

51

55

4

61

67

72

76

79

82

85

89

93

96

100

106

112

122

127

133

146

Led Zeppelin - Rock And Roll

Elec Guit

♩ = 170,000092

7

12

21

18

20

61

67

73

5

11

91

30

124

130

136

8

2

Led Zeppelin - Rock And Roll

Elec Guit

♩ = 170,000092

4

7

10

13

16

21

26

31

34

121

124

127

130

134

138

142
