

Led Zeppelin - What Is And What Should Never Be

♩ = 76,999977

Vocals

Drums

Soft Jazz Guitar

Bass

3

Vocals

Drums

Soft Jazz Guitar

Bass

5

Vocals

Drums

Soft Jazz Guitar

Bass

7

Vocals

Drums

Soft Jazz Guitar

Bass

8

Vocals

Drums

Soft Jazz Guitar

Bass

9

Drums

Heavy Guitar

Doubled Overdrive Guitar

Bass

Vocals

10

Drums

Heavy Guitar

Doubled Overdrive Guitar

Bass

Vocals

11

Drums

Heavy Guitar

Doubled Overdrive Guitar

Bass

Vocals

12

Drums

Heavy Guitar

Doubled Overdrive Guitar

Bass

Vocals

13

Drums

Heavy Guitar

Doubled Overdrive Guitar

Bass

Vocals

15

Vocals

Drums

Heavy Guitar

Doubled Overdrive Guitar

Bass

Vocals

18

Vocals

Drums

Soft Jazz Guitar

Bass

20

Vocals

Drums

Soft Jazz Guitar

Bass

22

Vocals

Drums

Soft Jazz Guitar

Bass

24

Vocals

Drums

Soft Jazz Guitar

Bass

Vocals

26

Drums

Heavy Guitar

Doubled Overdrive Guitar

Bass

Vocals

27

Drums

Heavy Guitar

Doubled Overdrive Guitar

Bass

Vocals

28

Drums

Heavy Guitar

Doubled Overdrive Guitar

Bass

Vocals

29

Drums

Heavy Guitar

Doubled Overdrive Guitar

Bass

Vocals

30

Drums

Heavy Guitar

Doubled Overdrive Guitar

Bass

Vocals

32

Vocals

Drums

Heavy Guitar

Doubled Overdrive Guitar

Bass

Vocals

35

Drums

Soft Jazz Guitar

Slide Guitar 2

Slide Guitar 2 Double

Bass

37

Drums

Soft Jazz Guitar

Slide Guitar 2

Slide Guitar 2 Double

Bass

38

Drums

Soft Jazz Guitar

Slide Guitar 2

Slide Guitar 2 Double

Bass

39

Drums

Soft Jazz Guitar

Slide Guitar 2

Slide Guitar 2 Double

Bass

40

Drums

Soft Jazz Guitar

Slide Guitar 2

Slide Guitar 2 Double

Bass

41

Drums

Soft Jazz Guitar

Slide Guitar 2

Slide Guitar 2 Double

Bass

3

42

Drums

Soft Jazz Guitar

Slide Guitar 2

Slide Guitar 2 Double

Bass

3

43

Drums

Heavy Guitar

Slide Guitar 1

Slide Guitar 2

Slide Guitar 1 Double

Slide Guitar 2 Double

Bass

44

Drums

Heavy Guitar

Slide Guitar 1

Slide Guitar 2

Slide Guitar 1 Double

Slide Guitar 2 Double

Bass

45

Drums

Heavy Guitar

Slide Guitar 1

Slide Guitar 2

Slide Guitar 1 Double

Slide Guitar 2 Double

Bass

46

Drums

Heavy Guitar

Slide Guitar 1

Slide Guitar 2

Slide Guitar 1 Double

Slide Guitar 2 Double

Bass

47

Drums

Heavy Guitar

Slide Guitar 1

Slide Guitar 2

Slide Guitar 1 Double

Slide Guitar 2 Double

Bass

48

Drums

Heavy Guitar

Slide Guitar 1

Slide Guitar 2

Slide Guitar 1 Double

Slide Guitar 2 Double

Bass

50

Vocals

Drums

Heavy Guitar

Slide Guitar 2

Slide Guitar 2 Double

Bass

53

Vocals

Drums

Soft Jazz Guitar

Bass

55

Vocals

Drums

Soft Jazz Guitar

Bass

6

57

Vocals

Drums

Soft Jazz Guitar

Bass

58

Vocals

Drums

Soft Jazz Guitar

Bass

59

Vocals

Drums

Soft Jazz Guitar

Bass

Vocals

60

Drums

Heavy Guitar

Doubled Overdrive Guitar

Bass

Vocals

61

Drums

Heavy Guitar

Doubled Overdrive Guitar

Bass

Vocals

62

Drums

Heavy Guitar

Doubled Overdrive Guitar

Bass

Vocals

63

Drums

Heavy Guitar

Doubled Overdrive Guitar

Bass

Vocals

64

Drums

Heavy Guitar

Doubled Overdrive Guitar

Bass

Vocals

Two double bar lines are positioned to the left of this system.

66

Vocals

Drums

Heavy Guitar

Doubled Overdrive Guitar

Bass

Vocals

Two double bar lines are positioned to the left of this system.

69

Drums

Heavy Guitar

Doubled Overdrive Guitar

♩ = 80,999969

Two double bar lines are positioned to the left of this system.

71

Drums

Heavy Guitar

Doubled Overdrive Guitar

Slap Bass

73

Drums

Heavy Guitar

Doubled Overdrive Guitar

Slap Bass

Vocals

Drums

Heavy Guitar

Doubled Overdrive Guitar

Slap Bass

Vocals

Drums

Heavy Guitar

Doubled Overdrive Guitar

Slap Bass

Vocals

76

Drums

Heavy Guitar

Doubled Overdrive Guitar

Slap Bass

Vocals

77

Drums

Heavy Guitar

Doubled Overdrive Guitar

Slap Bass

Vocals

78

Drums

Heavy Guitar

Doubled Overdrive Guitar

Slap Bass

Vocals

79

Drums

Heavy Guitar

Doubled Overdrive Guitar

Slap Bass

Vocals

80

Drums

Heavy Guitar

Doubled Overdrive Guitar

Slap Bass

81

Drums

Heavy Guitar

Doubled Overdrive Guitar

Slap Bass

Vocals

83

Drums

Heavy Guitar

Doubled Overdrive Guitar

Slap Bass

Vocals

84

Drums

Heavy Guitar

Doubled Overdrive Guitar

Slap Bass

Vocals

85

Drums

Heavy Guitar

Doubled Overdrive Guitar

Slap Bass

Vocals

86

Drums

Heavy Guitar

Doubled Overdrive Guitar

Slap Bass

Vocals

87

Drums

Heavy Guitar

Doubled Overdrive Guitar

Slap Bass

Vocals

88

Drums

Heavy Guitar

Doubled Overdrive Guitar

Slap Bass

Vocals

89

Drums

Heavy Guitar

Doubled Overdrive Guitar

Slap Bass

Vocals

90

Drums

Heavy Guitar

Doubled Overdrive Guitar

Slap Bass

Vocals

91

Drums

Heavy Guitar

Doubled Overdrive Guitar

Slap Bass

92

Drums

Heavy Guitar

Doubled Overdrive Guitar

Slap Bass

Vocals

93

Drums

Heavy Guitar

Doubled Overdrive Guitar

Slap Bass

Vocals

94

Drums

Heavy Guitar

Doubled Overdrive Guitar

Slap Bass

Vocals

95

Drums

Heavy Guitar

Doubled Overdrive Guitar

Slap Bass

96

Drums

Heavy Guitar

Doubled Overdrive Guitar

Slap Bass

Vocals

# Led Zeppelin - What Is And What Should Never Be

## Vocals

♩ = 76,999977

5

9

20

24

34

55

59

67

29

♩ = 80,999969

# Led Zeppelin - What Is And What Should Never Be

## Drums

♩ = 76,999977

5

9

12

16

21

25

28

31

Drums

36

39

42

45

48

53

57

61

64

69 ♩ = 80,999969

Drums

75

78

81

84

87

90

93

95

♩ = 76,999977

5

8 10

20

23

26 10

38

41 10

53

56

59

Led Zeppelin - What Is And What Should Never Be

Heavy Guitar

♩ = 76,999977

8

11

14

26

28

31

43

45

48

51

7

60

62

65  $\text{♩} = 80,999969$

70

73

76

79

82

85

88

91

94

96

Slide Guitar 1

Led Zeppelin - What Is And What Should Never Be

♩ = 76,999977

42

45

48

♩ = 80,999969

20

29

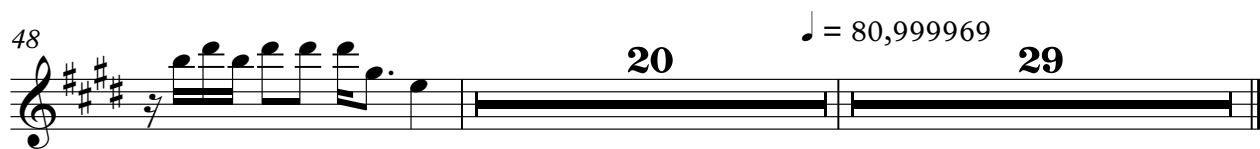

♩ = 76,999977 **34**

38

43

48

52 **16** **29** ♩ = 80,999969

Slide Guitar 1 Double

Led Zeppelin - What Is And What Should Never Be

♩ = 76,999977

**42**

**45**

**48**

♩ = 80,999969

**20** **29**

♩ = 76,999977

**34**

**38**

**43**

**47**

**51**

♩ = 80,999969

**16** **29**

Doubled Overdrive Guitar

Led Zeppelin - What Is And What Should Never Be

$\text{♩} = 76,999977$

8

11

14

8

26

28

31

25

60

62

65

$\text{♩} = 80,999969$

70

V.S.

73

76

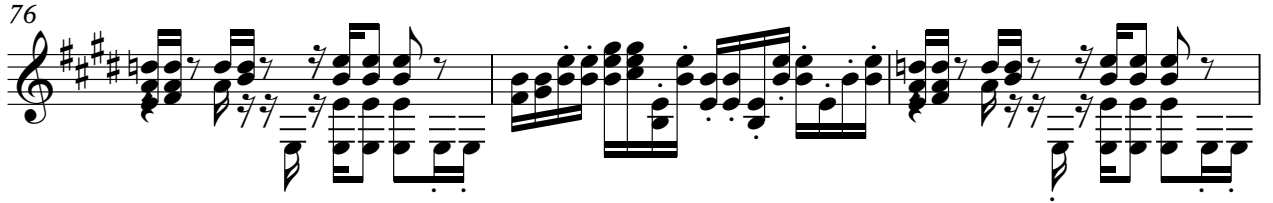

79

82

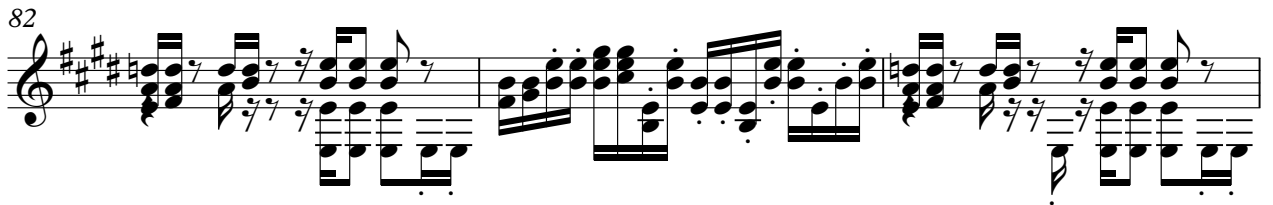

85

88

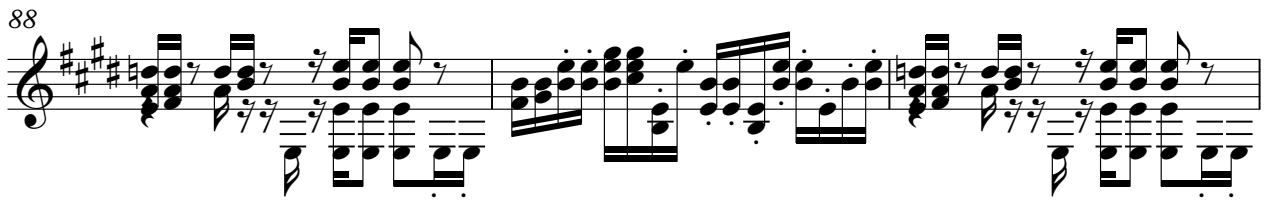

91

94

96

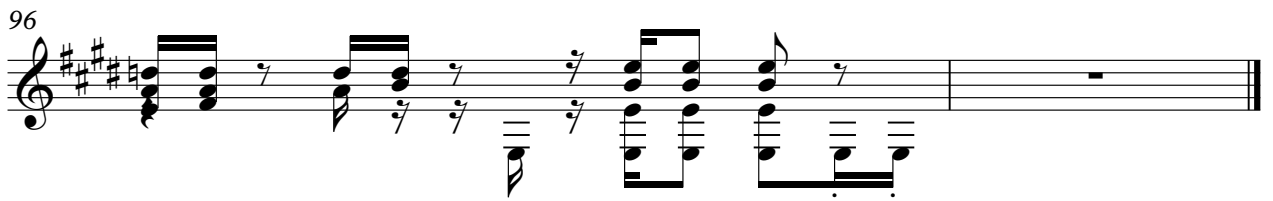

Led Zeppelin - What Is And What Should Never Be

Bass

♩ = 76,999977

V.S.

34

38

41

44

47

50

54

57

60

62

64

67

♩ = 80,999969

**29**

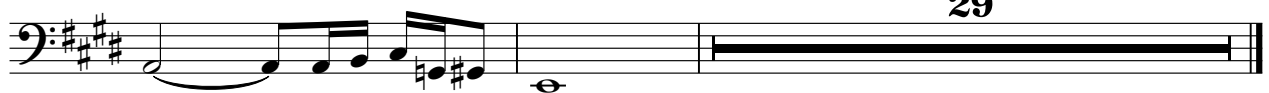

# Led Zeppelin - What Is And What Should Never Be

## Slap Bass

♩ = 76,999977                      ♩ = 80,999969

**68**                      **3**

74

77

81

85

88

91

94

96

Vocals

Led Zeppelin - What Is And What Should Never Be

♩ = 76,999977

**14** **15**

34

**32** **29**

♩ = 80,999969

Led Zeppelin - What Is And What Should Never Be

Vocals

♩ = 76,999977

7

10

13

10

26

29

32

27

61

64

♩ = 80,999969

3

4

