

Alessandro Safira - Luna

♩ = 94,000130

Horn in F

Timpani

Percussion

Vibraphone

Soprano

Alto

Electric Clavichord

Synth Voice

Synth Strings

Synth Strings

Lead 8 (Bass + Lead)

♩ = 94,000130

Viola

Violoncello

Solo

Solo

6

Perc.

Vib.

S.

Syn. Voice

Syn. Str.

Syn. Str.

Lead 8

Solo

10 = 96,000000

Perc.

Vib.

Syn. Str.

Syn. Str.

Lead 8

Solo

14

Perc.

Vib.

Syn. Str.

Syn. Str.

Lead 8

Solo

18

Perc.

Vib.

Syn. Str.

Syn. Str.

Lead 8

Vc.

Solo

21

Perc.

Vib.

Syn. Str.

Syn. Str.

Lead 8

Vc.

Solo

25

Perc.

Vib.

Syn. Str.

Syn. Str.

Lead 8

Solo

28

Hn.
Perc.
Vib.
S.
Syn. Voice
Syn. Str.
Syn. Str.
Lead 8
Solo

31

Hn.
Perc.
Vib.
S.
Syn. Str.
Syn. Str.
Lead 8
Solo

39

39

Hn.

Perc.

Vib.

Syn. Str.

Syn. Str.

Lead 8

Solo

41

41

Hn.

Timp.

Perc.

Vib.

Syn. Str.

Syn. Str.

Lead 8

Vla.

Vc.

Solo

44

Hn.
Perc.
Vib.
Syn. Str.
Lead 8
Vla.
Vc.
Solo

47

Hn.
Perc.
Vib.
Syn. Str.
Lead 8
Vla.
Vc.
Solo

56

Perc. Vib. Syn. Str. Lead 8 Vc. Solo

59

Perc. Vib. Syn. Str. Lead 8 Vc. Solo

63

Hn.

Perc.

Vib.

Syn. Str.

Syn. Str.

Lead 8

Vc.

Solo

66

Hn.

Timp.

Perc.

Vib.

S.

Syn. Str.

Syn. Str.

Lead 8

Vla.

Vc.

Solo

Solo

A double bar line with two slanted lines is positioned to the left of measure 66.

69

Hn.
Perc.
Vib.
S.
Syn. Str.
Lead 8
Vla.
Vc.
Solo
Solo

72

Hn.
Perc.
Vib.
S.
Syn. Str.
Lead 8
Vla.
Vc.
Solo
Solo

75

Hn.

Timp.

Perc.

Vib.

S.

A.

Syn. Str.

Lead 8

Vla.

Vc.

Solo

Solo

78

81

Hn.

Timp.

Perc.

Vib.

S.

Syn. Str.

Syn. Str.

Lead 8

Vla.

Vc.

Solo

Solo

85

88

91

Hn.

Timp.

Perc.

Vib.

S.

A.

E. Clav.

Syn. Voice

Syn. Str.

Syn. Str.

Lead 8

Vla.

Vc.

Solo

Solo

♩ = 90,000092

Horn in F

Alessandro Safira - Luna

♩ = 94,000130 ♩ = 96,000000

9 18

31 6

41

48 16

69 2

77 2

85

89 ♩ = 90,000092 3

Alessandro Safira - Luna

Timpani

♩ = 94,000130 ♩ = 96,000000

9 31

42

25 6 7

75

6 7 2

85

♩ = 90,000092

6 3

Alessandro Safira - Luna

Percussion

♩ = 94,000130

5

8

♩ = 96,000000

11

13

15

17

19

21

23

25

V.S.

Percussion

Percussion

V.S.

Percussion

89

91

$\text{♩} = 90,000092$

Vibraphone

Alessandro Safira - Luna

♩ = 94,000130

6

11

16

21

26

32

37

43

49

V.S.

Vibraphone

54

59

64

70

76

82

88

91

♩ = 90,000092

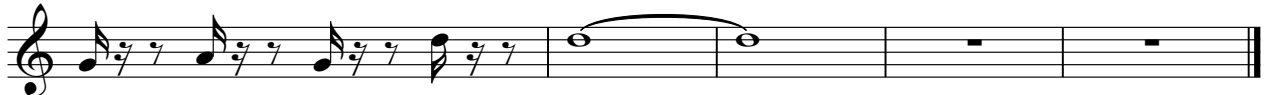

Alessandro Safira - Luna

Soprano

♩ = 94,000130

6

♩ = 96,000000

18

28

36

68

74

79

84

89

91

♩ = 90,000092

Alessandro Safira - Luna

Alto

♩ = 94,000130 ♩ = 96,000000

9 **66**

77

77

80

♩ = 90,000092

11 **3**

Electric Clavichord

Alessandro Safira - Luna

$\text{♩} = 94,000130$ $\text{♩} = 96,000000$

52

55

$\text{♩} = 90,000092$

Synth Voice

Alessandro Safira - Luna

♩ = 94,000130 **6** **19** ♩ = 96,000000

30 **57** **3**

90 ♩ = 90,000092 **3**

Alessandro Safira - Luna

Synth Strings

♩ = 94,000130 ♩ = 96,000000

4

12

20

26

35

43

49

56

63

70

V.S.

Synth Strings

76

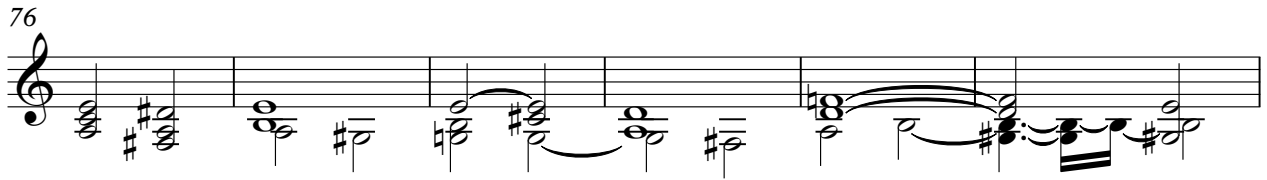

82

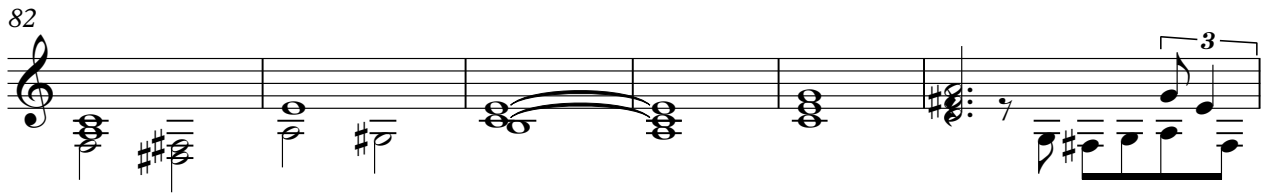

88

♩ = 90,00092

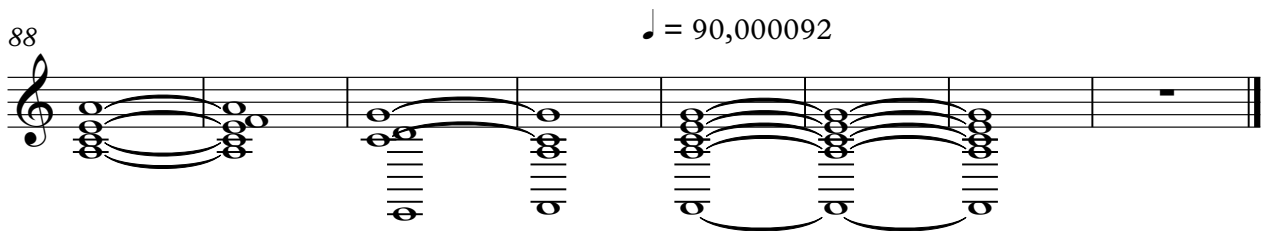

Alessandro Safira - Luna

Synth Strings

♩ = 94,000130

9

♩ = 98,000000

16

23

30

38

51

58

65

16

87

♩ = 90,000092

Alessandro Safira - Luna

Lead 8 (Bass + Lead)

♩ = 94,000130 ♩ = 96,000000

5

11

15

20

24

29

33

38

42

46

V.S.

Lead 8 (Bass + Lead)

Alessandro Safira - Luna

Viola

♩ = 94,000130 ♩ = 96,000000

9 **32**

43

47

50 **18**

71

74

77

81

83 ♩ = 90,000092

8 **3**

Alessandro Safira - Luna

Violoncello

♩ = 94,000130 ♩ = 96,000000

9 8

21 20

44

47

51

57

62

68

71

74

V.S.

2

77

Violoncello

80

83

$\text{♩} = 90,000092$

8 3

Alessandro Safira - Luna

Solo

♩ = 94,000130

5

9 ♩ = 96,000000

13

17

21

26

28

32

33

V.S.

54

58

64

69

74

79

85

89

92 = 90,000092

Alessandro Safira - Luna

Solo

♩ = 94,000130 ♩ = 96,000000

9 **58**

70

76

83

4

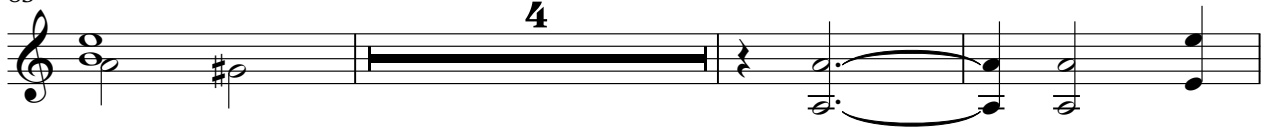

90

♩ = 90,000092

