

Ali Baba - A Quoi Bon

♩ = 62,000000 ♩ = 70,010033

Copyright (P) Midi-Musique 2000

6

Ob.

Hn.

Hp.

3

E. Gtr.

Kora

Solo

9

Ob.

Cl.

Bsn.

Hn.

Hp.

E. Gtr.

Kora

Solo

3

12

Ob.

Cl.

Bsn.

Hn.

Hp.

E. Gtr.

Kora

Solo

3

15

Ob.

Cl.

Bsn.

Harm.

Hn.

Hp.

E. Gtr.

Kora

Solo

19

Harm.

Hn.

Hp.

E. Gtr.

Kora

Solo

23

Ob.

Harm.

Hn.

Hp.

E. Gtr.

Kora

Solo

27

Ob.

Harm.

Hn.

Hp.

Kora

Solo

31

Ob.

Cl.

Bsn.

Harm.

Hn.

Hp.

Kora

E. Bass

Vla.

Vc.

Solo

35

Cl.

Harm.

Hn.

Hp.

Kora

E. Bass

Vla.

Vc.

Solo

39

Harm.

Hn.

Hp.

Kora

E. Bass

Vla.

Vc.

Solo

43

Harm.

Hn.

Hp.

Kora

E. Bass

Vla.

Vc.

Solo

47

Harm.

Hn.

Hp.

Kora

E. Bass

Vla.

Vc.

Solo

3

51

Harm.

Hn.

Timp.

Hp.

Kora

E. Bass

Vla.

Vc.

Solo

55 15

Bsn.

Harm.

Hn.

Timp.

Perc.

Hp.

Kora

E. Bass

Vla.

Vc.

Solo

6

6

6

6

3

3

57

Bsn.

Harm.

Hn.

Hp.

Kora

E. Bass

Vla.

Vc.

Solo

3

61

Bsn.

Harm.

Hn.

Perc.

Hp.

E. Gtr.

Kora

E. Bass

S.

Vla.

Vc.

Solo

65

Harm.

Perc.

Hp.

E. Gtr.

Kora

E. Bass

S.

Vla.

Vc.

Solo

69 19

Bsn.

Harm.

Hn.

Perc.

Hp.

E. Gtr.

Kora

E. Bass

S.

Vla.

Vc.

Solo

73

Ob.
Bsn.
Harm.
Hn.
Perc.
Hp.
E. Gtr.
Kora
E. Bass
S.
Vla.
Vc.
Solo

77

Ob.

Harm.

Hn.

Perc.

Hp.

E. Gtr.

Kora

E. Bass

S.

Vla.

Vc.

Solo

80

Ob.

Harm.

Hn.

Perc.

Hp.

E. Gtr.

Kora

E. Bass

S.

Vla.

Vc.

Solo

84

Ob.

Harm.

Hn.

Perc.

Hp.

E. Gtr.

Kora

E. Bass

S.

Vla.

Vc.

Solo

87

Ob.

Harm.

Hn.

Perc.

Hp.

E. Gtr.

Kora

E. Bass

S.

Vla.

Vc.

Solo

90

Harm.

Hn.

Perc.

Hp.

E. Gtr.

Kora

E. Bass

Vla.

Vc.

Solo

3

94

Harm.

Hn.

Timp.

Perc.

Hp.

E. Gtr.

Kora

E. Bass

Vla.

Vc.

Solo

96

Harm.

Hn.

Timp.

Perc.

Hp.

E. Gtr.

Kora

E. Bass

Vla.

Vc.

Solo

98

Harm.

Hn.

Perc.

Hp.

E. Gtr.

Kora

E. Bass

Vla.

Vc.

Solo

101

Harm.

Hn.

Perc.

Hp.

E. Gtr.

Kora

E. Bass

Vla.

Vc.

Solo

103

Harm. 3

Hn.

Timp. 6 6

Perc. 6 6

Hp.

E. Gtr.

Kora

E. Bass

S.

Vla.

Vc.

Solo

104

Harm.

Hn.

Timp.

Perc.

6 6

Hp.

E. Gtr.

Kora

E. Bass

S.

3

Vla.

Vc.

Solo

106

Harm.

Hn.

Perc.

Hp.

E. Gtr.

Kora

E. Bass

S.

Vla.

Vc.

Solo

109

Harm.

Hn.

Perc.

Hp.

E. Gtr.

Kora

E. Bass

S.

Vla.

Vc.

Solo

111

The musical score for page 34, rehearsal mark 111, features the following parts and their primary musical content:

112

Harm.

Hn.

Timp.

Perc.

Hp.

E. Gtr.

Kora

E. Bass

S.

Vla.

Vc.

Solo

6

6

3

3

115

Harm.

Hn.

Perc.

Hp.

E. Gtr.

Kora

E. Bass

S.

Vla.

Vc.

Solo

118 37

Bsn.

Harm.

Hn.

Timp.

Perc.

Hp.

E. Gtr.

Kora

E. Bass

S.

Vla.

Vc.

Solo

Solo

121

Bsn.

Harm.

Hn.

Hp.

Kora

E. Bass

Vla.

Solo

Solo

125 $\text{♩} = 59,500023$ 39

Bsn.

Harm.

Hn.

Hp.

Kora

E. Bass

Vla.

Vc.

Solo

Solo

128 ♩ = 52,749989 ♩ = 40,000000

Ob.

Cl.

Bsn.

Harm.

Hn.

Timp.

Perc.

Hp.

E. Gtr.

Kora

E. Bass

S.

Vla.

Vc.

Solo

Solo

♩ = 52,749989 ♩ = 40,000000

Oboe

Ali Baba - A Quoi Bon

♩ = 62,999860 ♩ = 70,010033

5

15

7

31

32 12

78

88

39 4

♩ = 59,500023 ♩ = 52,749989 ♩ = 40,000000

Ali Baba - A Quoi Bon

Clarinet in B \flat

$\text{♩} = 62,999860$ $\text{♩} = 70,010033$

9 15

31

3 28

64

$\text{♩} = 59,500023$ $\text{♩} = 52,000000$

24 39 4

Copyright (P) Midi-Musique 2000

Bassoon

Ali Baba - A Quoi Bon

♩ = 62,999860 ♩ = 70,010033

9 15

31

22

59

7

74

12 32

122

♩ = 59,5005270,9989000

122

Harmonica

Ali Baba - A Quoi Bon

♩ = 62,999860 ♩ = 70,010033

13

20

27

33

40

47

53

59

64

70

76

82

88

94

101

108

115

122

♩ = 59,500023 ♩ = 52,4098900

3

2

Horn in F

Ali Baba - A Quoi Bon

♩ = 62,000000 ♩ = 70,010033

6

16

28

39

50

61

8

77

3

83

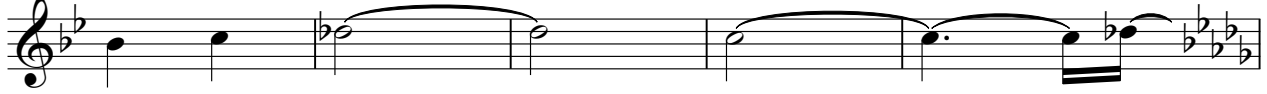

88

100

112

120

♩ = 59,500023 ♩ = 52,7400890

4

4

Timpani

Ali Baba - A Quoi Bon

♩ = 62,999860 ♩ = 70,010033

52

56

88

103

111

119

121

♩ = 59,500023 ♩ = 52,749989 ♩ = 40,000000

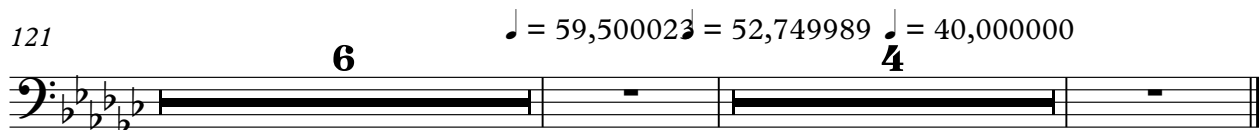

Ali Baba - A Quoi Bon

Percussion

♩ = 62,000000 ♩ = 70,010033

Copyright (P) Midi-Musique 2000

V.S.

Percussion

99

103

105

110

112

115

119

Ali Baba - A Quoi Bon

Harp

♩ = 62,0999860 ♩ = 70,010033

7

10

14

18

22

Copyright (P) Midi-Musique 2000

V.S.

27

32

37

42

46

51

56

60

64

69

74

78

83

87

V.S.

92

3

97

102

107

112

3

117

122

Harp

126

♩ = 59,500023 ♩ = 52,749980 ♩ = 40,000000

Ali Baba - A Quoi Bon

Electric Guitar

♩ = 62,09998570,010033

♩ = 59,500023 ♩ = 52,740080

Copyright (P) Midi-Musique 2000

Ali Baba - A Quoi Bon

Kora

♩ = 62,0999860 ♩ = 70,010033

2

10

18

25

32

39

46

53

59

64

Copyright (P) Midi-Musique 2000

V.S.

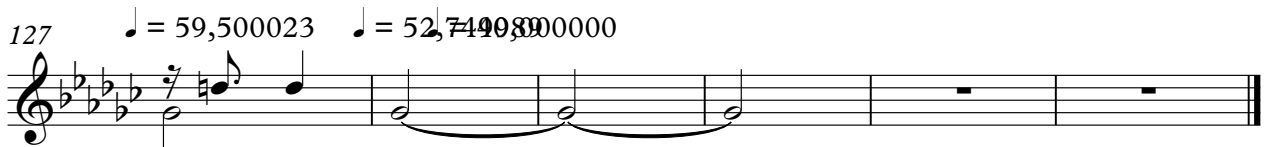
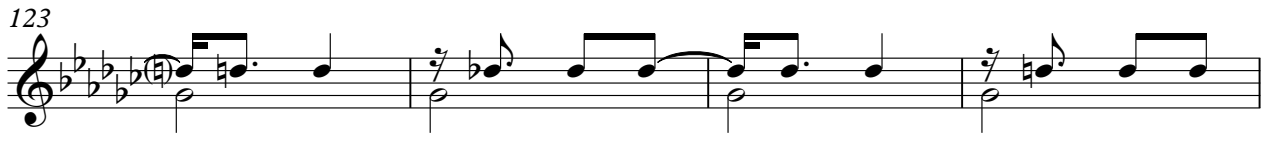

Ali Baba - A Quoi Bon

Electric Bass

♩ = 62,0999860 ♩ = 70,010033

30

39

51

63

71

79

86

93

100

108

Copyright (P) Midi-Musique 2000

V.S.

2

Electric Bass

115

121

♩ = 59,500023 ♩ = 52,74008900

4

Ali Baba - A Quoi Bon

Soprano

♩ = 62,000000 ♩ = 70,010033

62

64

70

76

82

88 **15**

108

115

119 ♩ = 59,500023 ♩ = 52,749989 ♩ = 40,000000

7 **4**

Copyright (P) Midi-Musique 2000

Ali Baba - A Quoi Bon

Viola

♩ = 62,9999860 ♩ = 70,010033

30

38

50

61

72

84

94

106

117

124

Copyright (P) Midi-Musique 2000

Violoncello

Ali Baba - A Quoi Bon

♩ = 62,999860 ♩ = 70,010033
30

Copyright (P) Midi-Musique 2000

V.S.

2

111

Violoncello

117

120

7

$\text{♩} = 59,500023 \ 52,740,980000$

Solo

Ali Baba - A Quoi Bon

♩ = 62,000000 ♩ = 70,010033

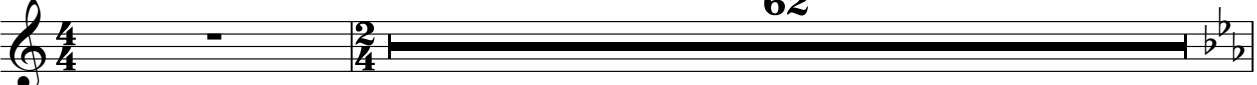

62

64

24 32

123

♩ = 59,500023

♩ = 52,749989 ♩ = 40,000000

128

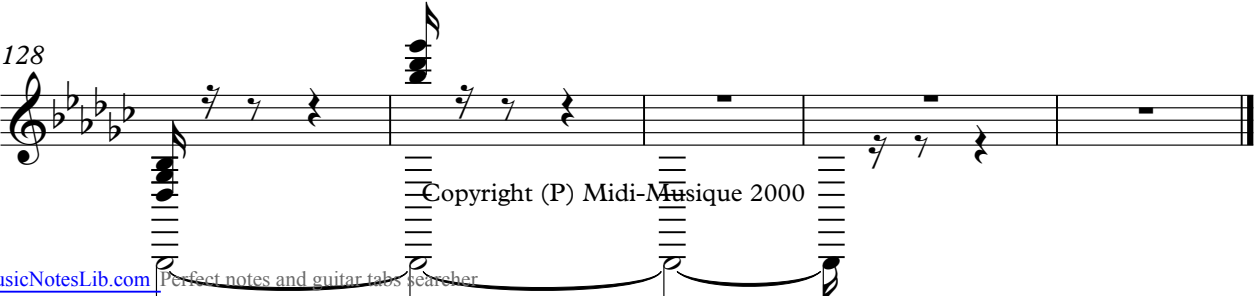

Copyright (P) Midi-Musique 2000

Ali Baba - A Quoi Bon

Solo

♩ = 6200000000 ♩ = 70,010033

74

80

87

93

99

105

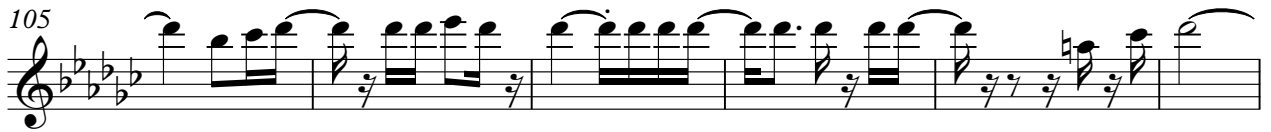

111

117

124

♩ = 59,50023 ♩ = 52,74489

