

Alice DJ - Better Off Alone

Website: <http://www.foxmusic.nl/midi>

$\text{♩} = 139,008270$

Fretless Electric Bass

Synth Bass

Dj Jurgen

Sequenced by TOPLIST TEAM

$\text{♩} = 139,008270$

Solo

Website: <http://www.foxmusic.nl/midi>

3

S. Bass

Dj Jurgen

Sequenced by TOPLIST TEAM

Solo

Copyright TOPLIST TEAM exclusive for Foxmusic

Website: <http://www.foxmusic.nl/midi>

4

S. Bass

S. Bass

Dj Jurgen

Sequenced by TOPLIST TEAM

Solo

Website: <http://www.foxmusic.nl/midi>

5 ♩ = 139,012451

E-mail: toplist@foxmusic.nl

S. Bass

S. Bass

Dj Jurgen

Sequenced by TOPLIST TEAM

Solo

Website: <http://www.foxmusic.nl/midi>

6

A.

S. Bass

Dj Jurgen

Solo

Sequenced by TOPLIST TEAM

Website: <http://www.foxmusic.nl/midi>

7

S. Bass

Dj Jurgen

Solo

Sequenced by TOPLIST TEAM

Website: <http://www.foxmusic.nl/midi>

8

Sequenced by TOPLIST TEAM

- S. Bass:** A series of chords with 'x' marks above them, indicating muted notes.
- Tape Smp. Brs:** A single horizontal line, indicating no activity.
- Dj Jurgen:** A sustained chord with a fermata over it.
- Orch. Hit:** A single horizontal line, indicating no activity.

Website: <http://www.foxmusic.nl/midi>

9

Sequenced by TOPLIST TEAM

- S. Bass:** A series of chords with 'x' marks above them, indicating muted notes.
- Tape Smp. Brs:** A single horizontal line, indicating no activity.
- Dj Jurgen:** A sustained chord with a fermata over it.
- Orch. Hit:** A single horizontal line, indicating no activity.

Website: <http://www.foxmusic.nl/midi>

10

S. Bass

Dj Jurgen

Sequenced by TOPLIST TEAM

Orch. Hit

Solo

Website: <http://www.foxmusic.nl/midi>

11

S. Bass

Dj Jurgen

Sequenced by TOPLIST TEAM

Solo

Website: <http://www.foxmusic.nl/midi>

12

S. Bass

Dj Jurgen

Sequenced by TOPLIST TEAM

Solo

Website: <http://www.foxmusic.nl/midi>

13

S. Bass

Dj Jurgen

Sequenced by TOPLIST TEAM

Solo

Website: <http://www.foxmusic.nl/midi>

14

S. Bass

Dj Jurgen

Sequenced by TOPLIST TEAM

Solo

Website: <http://www.foxmusic.nl/midi>

15

S. Bass

Dj Jurgen

Sequenced by TOPLIST TEAM

Solo

Website: <http://www.foxmusic.nl/midi>

16

S. Bass

Dj Jurgen

Sequenced by TOPLIST TEAM

Solo

Website: <http://www.foxmusic.nl/midi>

17

S. Bass

Dj Jurgen

Sequenced by TOPLIST TEAM

Solo

Website: <http://www.foxmusic.nl/midi>

E-mail: toplist@foxmusic.nl

18

S. Bass

Solo

Website: <http://www.foxmusic.nl/midi>

E-mail: toplist@foxmusic.nl

20

S. Bass

Solo

Website: <http://www.foxmusic.nl/midi>

E-mail: toplist@foxmusic.nl

22

S. Bass

Solo

Website: <http://www.foxmusic.nl/midi>

E-mail: toplist@foxmusic.nl

23

S. Bass

Solo

Website: <http://www.foxmusic.nl/midi>
E-mail: toplist@foxmusic.nl

24

S. Bass

Solo

Website: <http://www.foxmusic.nl/midi>
E-mail: toplist@foxmusic.nl

25

S. Bass

Solo

Website: <http://www.foxmusic.nl/midi>
E-mail: toplist@foxmusic.nl

26

S. Bass

Solo

Website: <http://www.foxmusic.nl/midi>

E-mail: toplist@foxmusic.nl

28

S. Bass

Solo

Website: <http://www.foxmusic.nl/midi>

E-mail: toplist@foxmusic.nl

30

S. Bass

Solo

Website: <http://www.foxmusic.nl/midi>

E-mail: toplist@foxmusic.nl

32

S. Bass

Solo

Website: <http://www.foxmusic.nl/midi>
 E-mail: toplist@foxmusic.nl

33

S. Bass

Solo

Website: <http://www.foxmusic.nl/midi>
 E-mail: toplist@foxmusic.nl

34

E. Bass

S. Bass

Solo

Website: <http://www.foxmusic.nl/midi>
 E-mail: toplist@foxmusic.nl

36

E. Bass

S. Bass

Solo

Website: <http://www.foxmusic.nl/midi>

E-mail: toplist@foxmusic.nl

38

E. Bass

S. Bass

Solo

Website: <http://www.foxmusic.nl/midi>

E-mail: toplist@foxmusic.nl

40

E. Bass

S. Bass

Solo

Website: <http://www.foxmusic.nl/midi>

E-mail: toplist@foxmusic.nl

42

E. Bass

S. Bass

Solo

Website: <http://www.foxmusic.nl/midi>

44

E. Bass

E-mail: toplist@foxmusic.nl

S. Bass

Solo

Website: <http://www.foxmusic.nl/midi>

46

E. Bass

E-mail: toplist@foxmusic.nl

S. Bass

Solo

Website: <http://www.foxmusic.nl/midi>

48

E. Bass

E-mail: toplist@foxmusic.nl

S. Bass

Solo

Website: <http://www.foxmusic.nl/midi>

E-mail: toplist@foxmusic.nl

Website: <http://www.foxmusic.nl/midi>

E-mail: toplist@foxmusic.nl

Website: <http://www.foxmusic.nl/midi>

E-mail: toplist@foxmusic.nl

50

E. Bass

A.

Dj Jurgen

52

E. Bass

A.

Dj Jurgen

54

E. Bass

A.

Dj Jurgen

56

Website: <http://www.foxmusic.nl/midi>

E-mail: toplist@foxmusic.nl

E. Bass

A.

Dj Jurgen

58

Website: <http://www.foxmusic.nl/midi>

E. Bass

A.

Better of Alone

Dj Jurgen

Orch. Hit

Gun.

61

E. Bass

A.

Better of Alone

Dj Jurgén

Orch. Hit

63

E. Bass

A.

Better of Alone

Dj Jurgén

Orch. Hit

65

Website: <http://www.foxmusic.nl/midi>

67

Website: <http://www.foxmusic.nl/midi>

69

Website: <http://www.foxmusic.nl/midi>

71

Website: <http://www.foxmusic.nl/midi>

73

Website: <http://www.foxmusic.nl/midi>

Website: <http://www.foxmusic.nl/midi>

74

E. Bass

S. Bass

Solo

Website: <http://www.foxmusic.nl/midi>

76

E. Bass

S. Bass

Solo

Website: <http://www.foxmusic.nl/midi>

78

E. Bass

S. Bass

Solo

Website: <http://www.foxmusic.nl/midi>

80

E. Bass

S. Bass

Solo

Website: <http://www.foxmusic.nl/midi>

82

E. Bass

Better of Alone

S. Bass

Solo

Website: <http://www.foxmusic.nl/midi>

84

E. Bass

Better of Alone

S. Bass

Solo

Website: <http://www.foxmusic.nl/midi>

86

E. Bass

Better of Alone

S. Bass

Solo

Website: <http://www.foxmusic.nl/midi>

88

E. Bass

Better of Alone

S. Bass

Solo

By RhYmÉ and Izzet Selanik
 Website: <http://www.foxmusic.nl/midi>

90

E. Bass

Better of Alone

S. Bass

Tape Smp. Brs

Orch. Hit

Solo

By RhYmÉ and Izzet Selanik
 Website: <http://www.foxmusic.nl/midi>

91

E. Bass

Better of Alone

S. Bass

Tape Smp. Brs

Orch. Hit

Solo

By RhYmÉ and Izzet Selanik

Website: <http://www.foxmusic.nl/midi>

92

By RhYmÉ and Izzet Selanik

Website: <http://www.foxmusic.nl/midi>

94

95

By RhYmÉ and Izzet Selanik

Website: <http://www.foxmusic.nl/midi>

E. Bass

Better of Alone

S. Bass

Tape Smp. Brs

Orch. Hit

Solo

96

By RhYmÉ and Izzet Selanik

Website: <http://www.foxmusic.nl/midi>

E. Bass

Better of Alone

S. Bass

Tape Smp. Brs

Orch. Hit

Solo

By RhYmÉ and Izzet Selanik
 Website: <http://www.foxmusic.nl/midi>

98

E. Bass

Better of Alone

S. Bass

Tape Smp. Brs

Orch. Hit

Solo

By RhYmÉ and Izzet Selanik
 Website: <http://www.foxmusic.nl/midi>

99

E. Bass

Better of Alone

S. Bass

Tape Smp. Brs

Orch. Hit

Solo

By RhYmÉ and Izzet Selanik

Website: <http://www.foxmusic.nl/midi>

E. Bass

Better of Alone

S. Bass

Tape Smp. Brs

Orch. Hit

Solo

By RhYmÉ and Izzet Selanik

Website: <http://www.foxmusic.nl/midi>

E. Bass

Better of Alone

S. Bass

Tape Smp. Brs

Orch. Hit

Solo

103

By RhYmÉ and Izzet Selanik

Website: <http://www.foxmusic.nl/midi>

E. Bass

Better of Alone

S. Bass

Tape Smp. Brs

Orch. Hit

Solo

104

By RhYmÉ and Izzet Selanik

Website: <http://www.foxmusic.nl/midi>

E. Bass

Better of Alone

S. Bass

Tape Smp. Brs

Orch. Hit

Solo

Website: <http://www.foxmusic.nl/midi>

106

S. Bass

Solo

Website: <http://www.foxmusic.nl/midi>

108

S. Bass

Solo

Website: <http://www.foxmusic.nl/midi>

110

S. Bass

Solo

Website: <http://www.foxmusic.nl/midi>

112

S. Bass

Solo

By RhYmÉ and Izzet Selanik

Website: <http://www.foxmusic.nl/midi>

119

By RhYmÉ and Izzet Selanik

Website: <http://www.foxmusic.nl/midi>

120

Website: <http://www.foxmusic.nl/midi>

121

By RhYmÉ and Izzet Selanik

Website: <http://www.foxmusic.nl/midi>

122

124
By RhYmÉ and Izzet Selanik

S. Bass

Solo

126
By RhYmÉ and Izzet Selanik

S. Bass

Solo

128
By RhYmÉ and Izzet Selanik

S. Bass

Solo

130
By RhYmÉ and Izzet Selanik

A.

Dj Jurgens

133

By RhYmÉ and Izzet Selanik

A.

Dj Jurgen

136

By RhYmÉ and Izzet Selanik

Website: <http://www.foxmusic.nl/midi>

E. Bass

A.

Better of Alone

Dj Jurgen

Orch. Hit

139

Website: <http://www.foxmusic.nl/midi>

E. Bass

A.

Better of Alone

Dj Jurgen

Orch. Hit

141

Website: <http://www.foxmusic.nl/midi>

E. Bass

A.

Better of Alone

Dj Jurgen

Orch. Hit

Website: <http://www.foxmusic.nl/midi>

Website: <http://www.foxmusic.nl/midi>

Website: <http://www.foxmusic.nl/midi>

145

E. Bass

A.

Better of Alone

Tape Smp. Brs

Dj Jurgen

Orch. Hit

Website: <http://www.foxmusic.nl/midi>

146

E. Bass

S. Bass

Tape Smp. Brs

Solo

Website: <http://www.foxmusic.nl/midi>

147

Website: <http://www.foxmusic.nl/midi>

148

Website: <http://www.foxmusic.nl/midi>

150

Website: <http://www.foxmusic.nl/midi>

151

Website: <http://www.foxmusic.nl/midi>

152

Website: <http://www.foxmusic.nl/midi>

154

Website: <http://www.foxmusic.nl/midi>

155

Website: <http://www.foxmusic.nl/midi>

156

Website: <http://www.foxmusic.nl/midi>

158

159

Website: <http://www.foxmusic.nl/midi>

160

Website: <http://www.foxmusic.nl/midi>

Website: <http://www.foxmusic.nl/midi>

162

E. Bass

A.

S. Bass

Tape Smp. Brs

Dj Jurgen

Solo

Website: <http://www.foxmusic.nl/midi>

163

E. Bass

A.

S. Bass

Tape Smp. Brs

Dj Jurgen

Solo

164

Website: <http://www.foxmusic.nl/midi>

E. Bass

A.

S. Bass

Tape Smp. Brs

Dj Jurgen

Solo

165

Website: <http://www.foxmusic.nl/midi>

E. Bass

A.

S. Bass

Tape Smp. Brs

Dj Jurgen

Solo

Website: <http://www.foxmusic.nl/midi>

166

E. Bass

A.

S. Bass

Tape Smp. Brs

Dj Jurgen

Solo

Website: <http://www.foxmusic.nl/midi>

167

E. Bass

A.

S. Bass

Tape Smp. Brs

Dj Jurgen

Solo

Website: <http://www.foxmusic.nl/midi>

168 43

E. Bass

A.

S. Bass

Tape Smp. Brs

Dj Jurgen

Solo

Website: <http://www.foxmusic.nl/midi>

170

E. Bass

A.

S. Bass

Dj Jurgen

Solo

Website: <http://www.foxmusic.nl/midi>

171

E. Bass

A.

S. Bass

Dj Jurgen

Solo

Website: <http://www.foxmusic.nl/midi>

172

E. Bass

A.

S. Bass

Dj Jurgen

Solo

Website: <http://www.foxmusic.nl/midi>

174

E. Bass

A.

S. Bass

Dj Jurgen

Solo

Website: <http://www.foxmusic.nl/midi>

175

E. Bass

A.

S. Bass

Dj Jurgen

Solo

Website: <http://www.foxmusic.nl/midi>

176

E. Bass

A.

S. Bass

Dj Jurgén

Solo

By RhYmÉ and Izzet Selanik

Website: <http://www.foxmusic.nl/midi>

178

A.

S. Bass

Dj Jurgén

Solo

By RhYmÉ and Izzet Selanik

Website: <http://www.foxmusic.nl/midi>

180

A.

S. Bass

Dj Jurgen

Solo

By RhYmÉ and Izzet Selanik

Website: <http://www.foxmusic.nl/midi>

182

A.

S. Bass

Dj Jurgen

Solo

By RhYmÉ and Izzet Selanik

Website: <http://www.foxmusic.nl/midi>

184

A.
S. Bass
Dj Jurgén
Solo

Website: <http://www.foxmusic.nl/midi>

186

A.
S. Bass
Dj Jurgén
Solo

Website: <http://www.foxmusic.nl/midi>

188

Midi notation for measure 188, showing a sequence of notes with stems and flags, indicating a rhythmic pattern.

A.

A. guitar part for measure 188, showing a chord progression in treble clef with a key signature of two sharps (F# and C#).

S. Bass

S. Bass part for measure 188, showing a rhythmic pattern in bass clef with a key signature of two sharps.

Dj Jurgen

Dj Jurgen part for measure 188, showing a chord progression in treble clef with a key signature of two sharps.

Solo

Solo part for measure 188, showing a melodic line in treble clef with a key signature of two sharps.

Website: <http://www.foxmusic.nl/midi>

190

Midi notation for measure 190, showing a sequence of notes with stems and flags, indicating a rhythmic pattern.

A.

A. guitar part for measure 190, showing a chord progression in treble clef with a key signature of two sharps.

S. Bass

S. Bass part for measure 190, showing a rhythmic pattern in bass clef with a key signature of two sharps.

Dj Jurgen

Dj Jurgen part for measure 190, showing a chord progression in treble clef with a key signature of two sharps.

Solo

Solo part for measure 190, showing a melodic line in treble clef with a key signature of two sharps.

Website: <http://www.foxmusic.nl/midi>

192

Midi notation for measure 192, showing a sequence of notes with stems and flags, indicating a rhythmic pattern.

A.

A. guitar part for measure 192, showing a chord progression in treble clef with a key signature of two sharps.

S. Bass

S. Bass part for measure 192, showing a rhythmic pattern in bass clef with a key signature of two sharps.

Dj Jurgen

Dj Jurgen part for measure 192, showing a chord progression in treble clef with a key signature of two sharps.

Solo

Solo part for measure 192, showing a melodic line in treble clef with a key signature of two sharps.

Website: <http://www.foxmusic.nl/midi>

193

A.

S. Bass

Dj Jurgen

Solo

By RhYmÉ and Izzet Selanik

Alice DJ - Better Off Alone

♩ = 139,008270 ♩ = 139,012451

4 85

92

97

102 8

114

119

124

129

134

137 40

Copyright TOPLIST TEAM exclusive for Foxmusic

2

By RhYmÉ and Izzet Selanik

178

182

12

Alice DJ - Better Off Alone

Website: <http://www.foxmusic.nl/midi>

♩ = 139,008270

5 ♩ = 139,012451

8

11

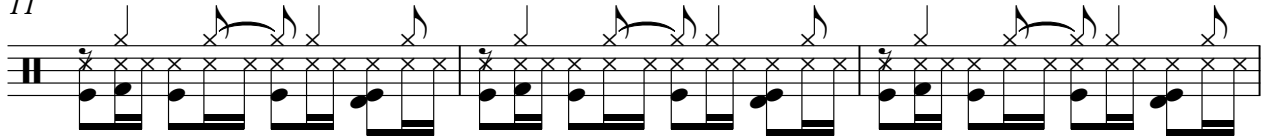

14

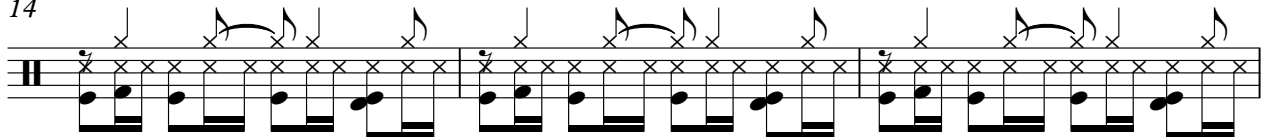

17

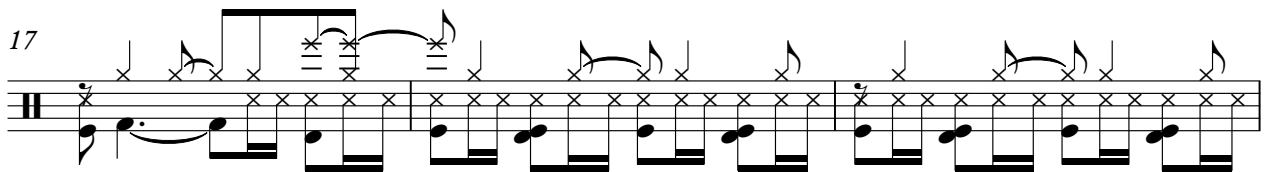

20

22

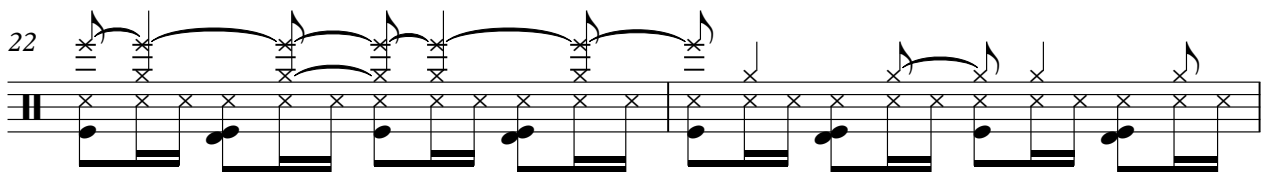

24

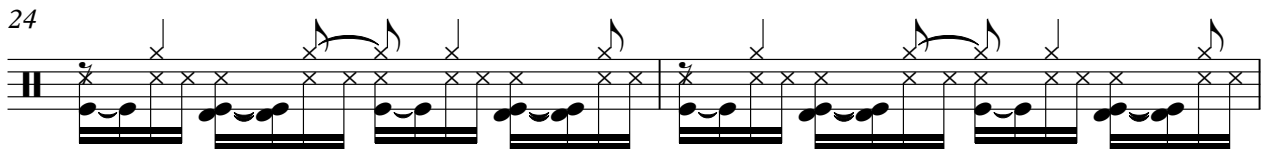

26

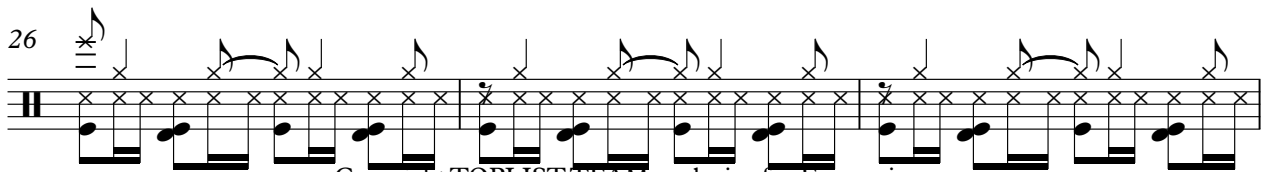

Copyright TOPLIST TEAM exclusive for Foxmusic

V.S.

29

32

34

37

40

43

47

51

55

66

70

72

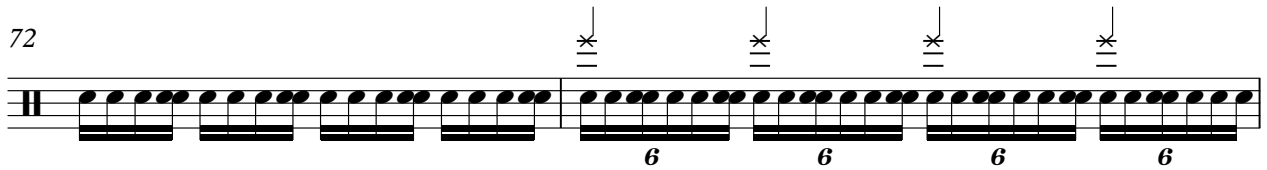

74

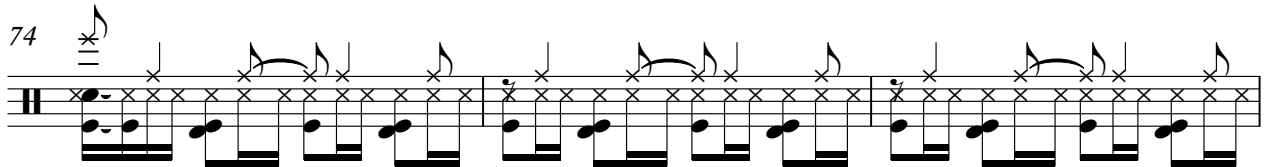

77

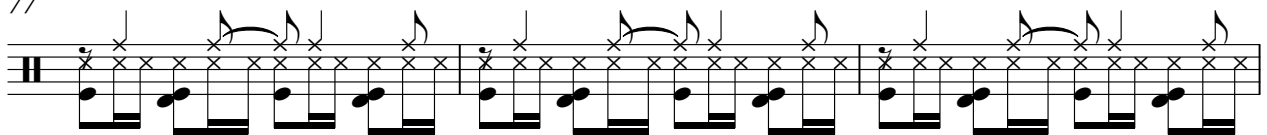

80

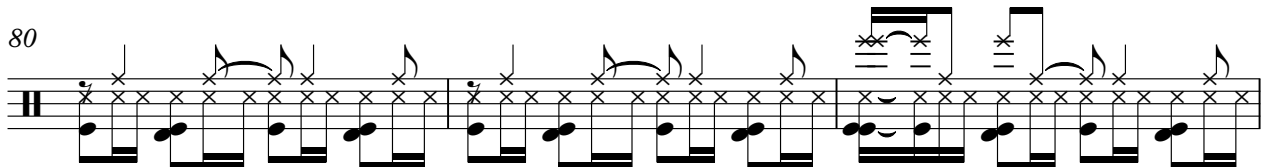

83

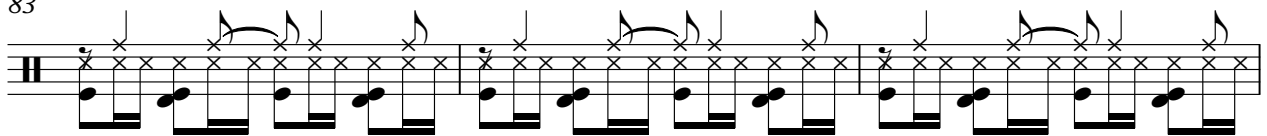

86

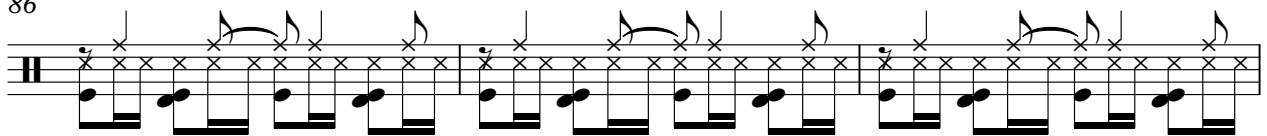

89

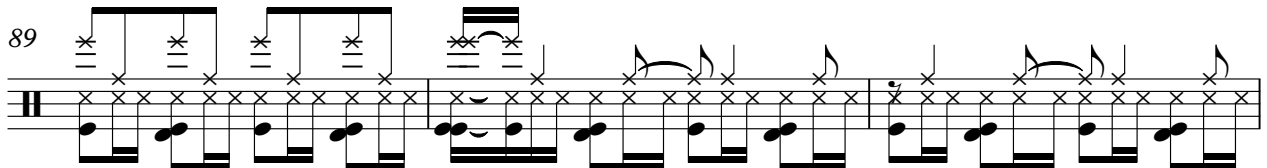

92

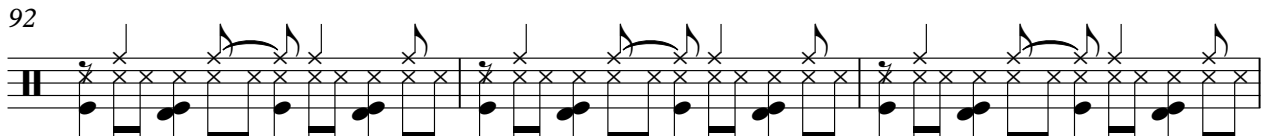

95

V.S.

98

101

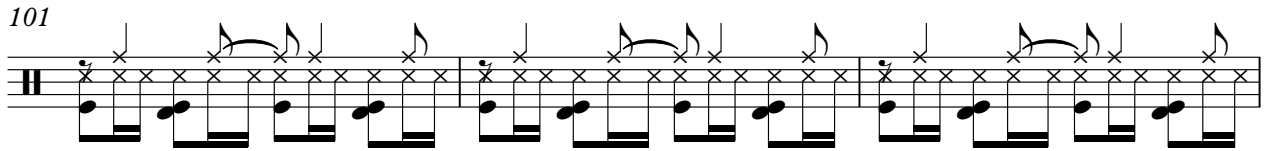

104

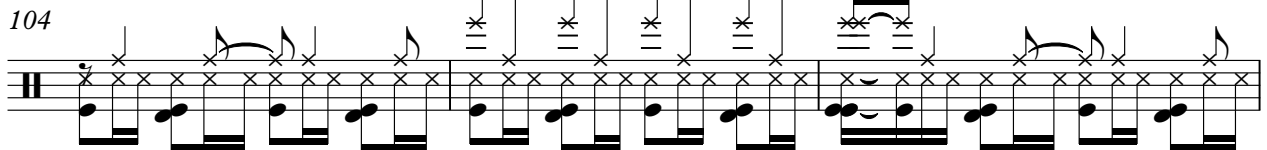

107

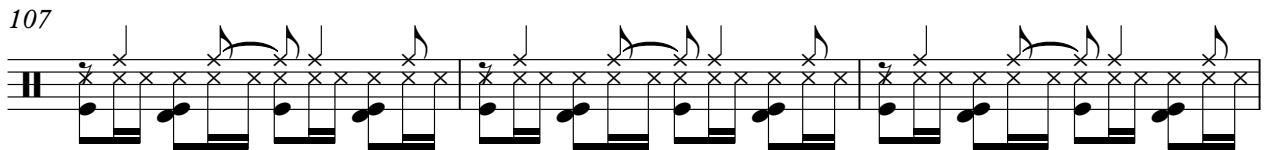

110

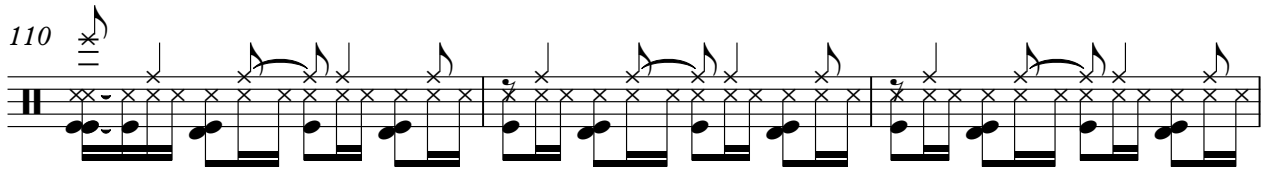

113

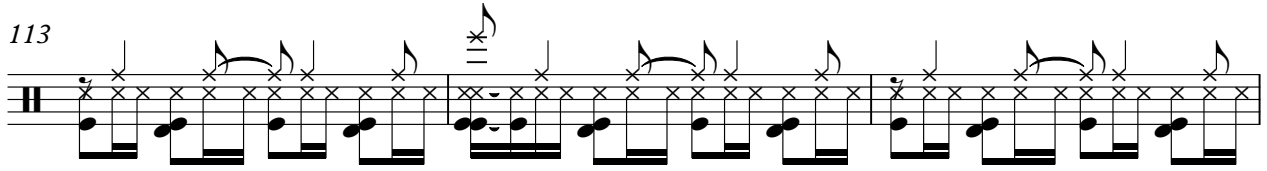

116

118

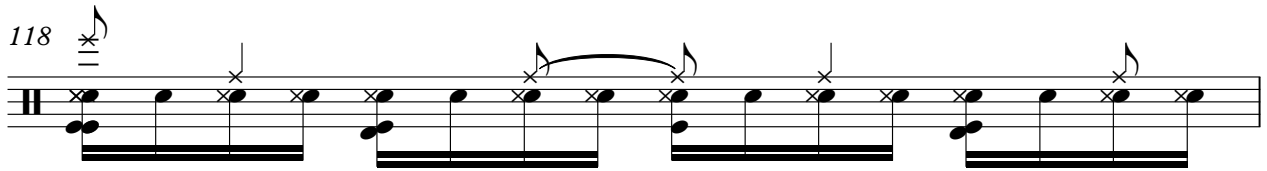

119

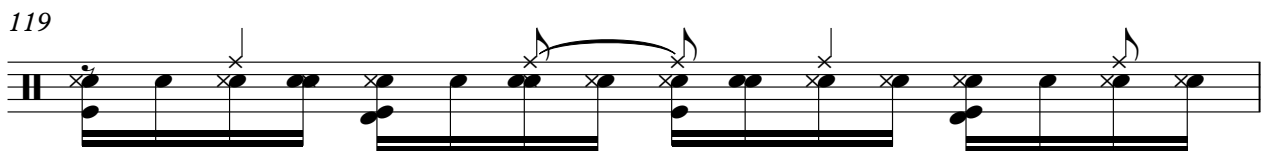

120

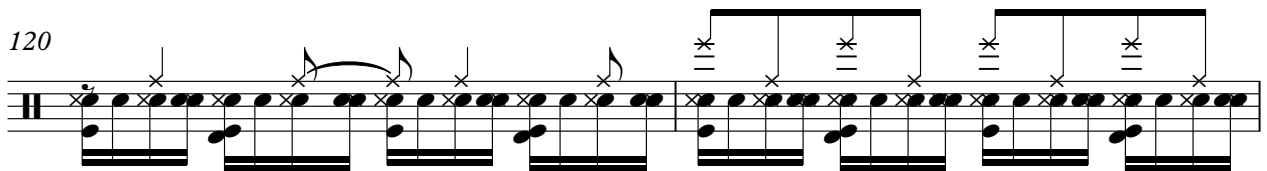

122

15

139

141

143

145

147

150

153

156

159

V.S.

162

165

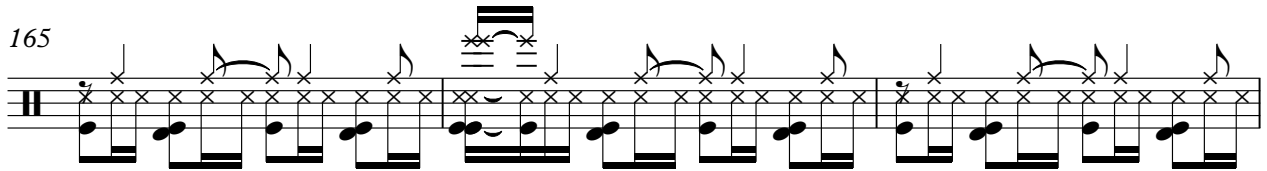

168

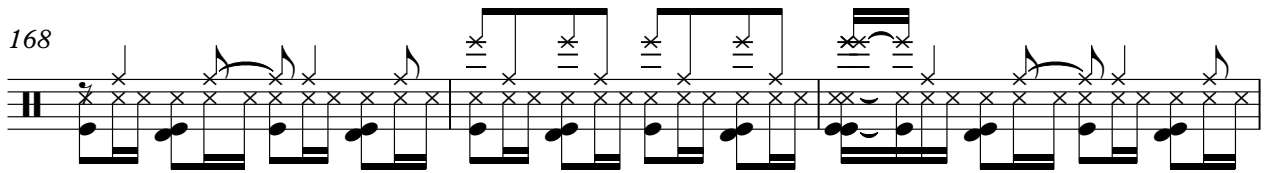

171

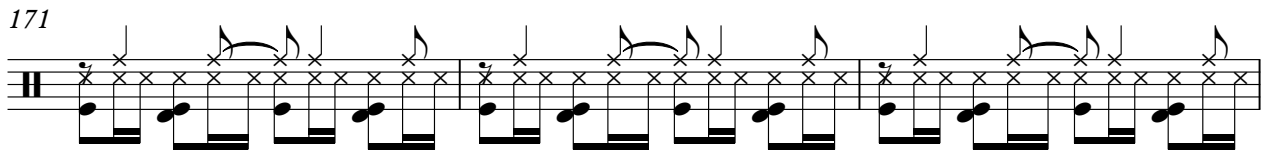

174

177

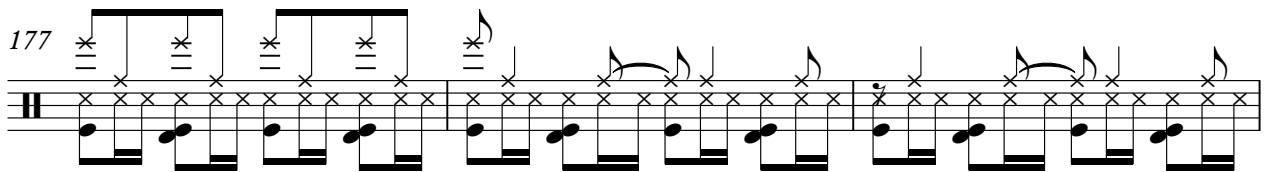

180

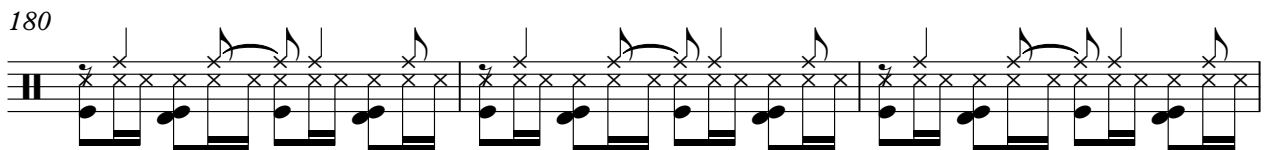

183

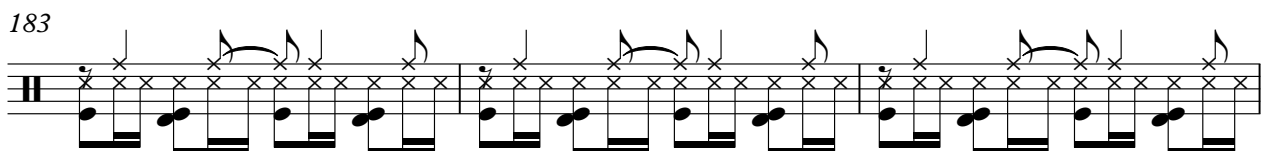

186

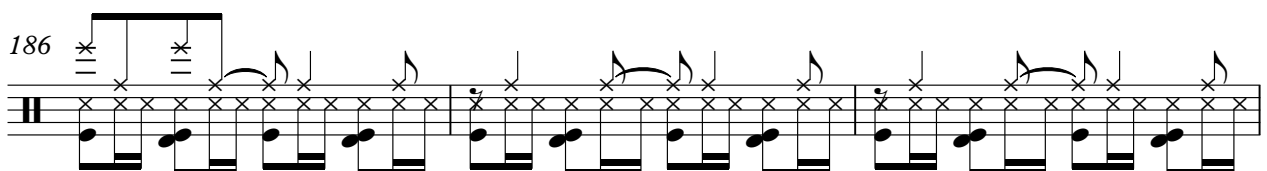

189

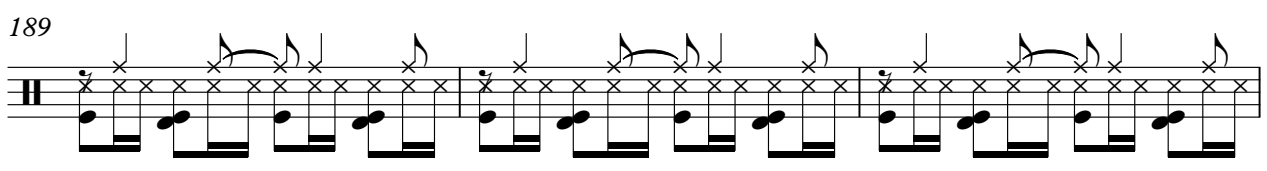

192

Fretless Electric Bass

Alice DJ - Better Off Alone

♩ = 139,008270 ♩ = 139,012451

4 29

37

43

49

54

58

62

66

70

74

2 Fretless Electric Bass

78

82

86

90

94

98

102

106 32

141

145

149

Fretless Electric Bass

153

157

161

165

169

173

176

19

46

49

52

55

57

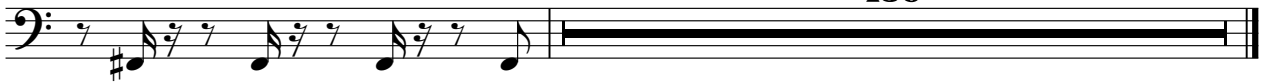

139

Alice DJ - Better Off Alone

Alto

♩ = 139,008270 ♩ = 139,012451

4 44

52

59

65

133

139

143

16

Copyright TOPLIST TEAM exclusive for Foxmusic

162

168

175

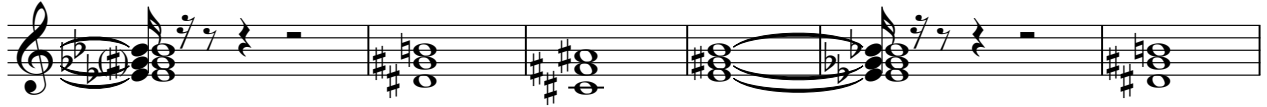

181

187

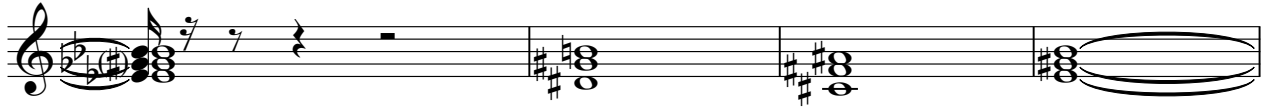

191

Better of Alone

Alice DJ - Better Off Alone

♩ = 139,008270 ♩ = 139,012451

4 **53**

62 **16**

85

94

103 **32**

141 **51**

Copyright TOPLIST TEAM exclusive for Foxmusic

Alice DJ - Better Off Alone

Synth Bass

♩ = 139,008270

4

♩ = 139,012451

6

8

11

13

16

18

179

Alice DJ - Better Off Alone

Synth Bass

♩ = 139,008270

♩ = 139,012451

3

13

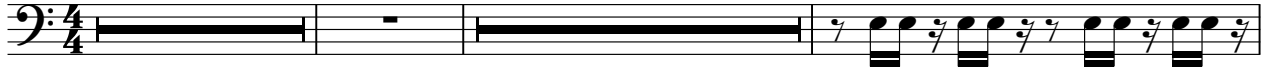

19

22

25

28

31

34

37

40

43

46

49

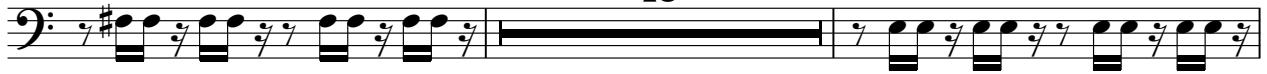

67

70

73

76

79

82

85

88

91

94

97

100

103

106

109

112

115

118

V.S.

121

124

127

130

16

148

151

154

157

160

163

166

169

172

175

178

181

184

187

190

192

3

♩ = 139,008270 ♩ = 139,012451

9

17 32

54

60

66 64

135

141 16

162

168

175

181

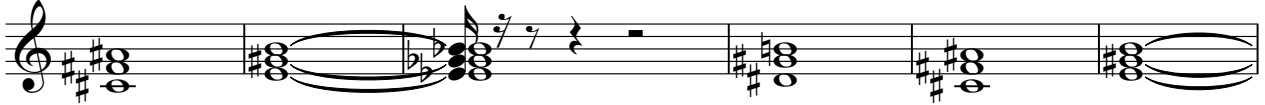

187

191

Sequenced by TOPLIST TEAM Alice DJ - Better Off Alone

♩ = 139,008270

4

♩ = 139,012451

6

8

10

12

14

16

18

179

Copyright TOPLIST TEAM exclusive for Foxmusic

Orchestra Hit

Alice DJ - Better Off Alone

♩ = 139,008270 ♩ = 139,012451

4 3 48

♯♭

59

♯♭

66

24

♯♭

96

♯♭

104

32

♯♭

141

51

♯♭

Copyright TOPLIST TEAM exclusive for Foxmusic

Alice DJ - Better Off Alone

Solo

♩ = 139,008270

4

7

10

13

16

19

23

27

31

Copyright TOPLISTTEAM exclusive for Foxmusic

V.S.

35

39

43

47

66

70

74

78

82

86

16

90
94
98
102
106
110
114
118
122
126

V.S.

130 **16**

149

153

157

161

165

169

173

177

181

185

189

192

Gunshot

Alice DJ - Better Off Alone

♪ = 139,008270 ♪ = 139,012451

4 **53**

58

138

Copyright TOPLIST TEAM exclusive for Foxmusic