

All 4 One - I Swear 2

♩ = 84,001495

ALTO SAX  
DRUMS  
HARP  
JAZZ GTR  
MUTED GTR  
FRETLESS  
CHOIR AAH  
E.PIANO 2  
SLOWSTRIN  
WARM PAD  
HALO PAD

♩ = 84,001495

6  
JAZZ GTR  
CHOIR AAH  
WARM PAD  
HALO PAD

♩ = 84,001495

10

JAZZ GTR

E.PIANO 2

WARM PAD

HALO PAD

15

DRUMS

JAZZ GTR

FRETLESS

E.PIANO 2

SLOWSTRIN

19

DRUMS

JAZZ GTR

FRETLESS

E.PIANO 2

SLOWSTRIN

DRUMS

HARP

JAZZ GTR

FRETLESS

CHOIR AAH

E.PIANO 2

SLOWSTRIN

DRUMS

HARP

JAZZ GTR

FRETLESS

CHOIR AAH

E.PIANO 2

SLOWSTRIN

30

DRUMS

JAZZ GTR

FRETLESS

CHOIR AAH

E.PIANO 2

SLOWSTRIN

34

DRUMS

JAZZ GTR

FRETLESS

CHOIR AAH

E.PIANO 2

SLOWSTRIN

38

DRUMS

FRETLESS

E.PIANO 2

SLOWSTRIN

WARM PAD

HALO PAD

42

DRUMS

JAZZ GTR

MUTED GTR

FRETLESS

E.PIANO 2

45

DRUMS

JAZZ GTR

MUTED GTR

FRETLESS

E.PIANO 2

48

DRUMS

JAZZ GTR

MUTED GTR

FRETLESS

CHOIR AAH

E.PIANO 2

SLOWSTRIN

WARM PAD

52

DRUMS

JAZZ GTR

MUTED GTR

FRETLESS

CHOIR AAH

E.PIANO 2

SLOWSTRIN

WARM PAD

55 7

DRUMS

HARP

JAZZ GTR

MUTED GTR

FRETLESS

CHOIR AAH

E.PIANO 2

SLOWSTRIN

WARM PAD

58

DRUMS

JAZZ GTR

MUTED GTR

FRETLESS

CHOIR AAH

E.PIANO 2

WARM PAD

61

DRUMS

JAZZ GTR

MUTED GTR

FRETLESS

CHOIR AAH

E.PIANO 2

WARM PAD

3

64

DRUMS

JAZZ GTR

MUTED GTR

FRETLESS

CHOIR AAH

E.PIANO 2

WARM PAD

68

ALTO SAX

DRUMS

JAZZ GTR

MUTED GTR

FRETLESS

CHOIR AAH

E.PIANO 2

WARM PAD

71

ALTO SAX

DRUMS

MUTED GTR

FRETLESS

E.PIANO 2

WARM PAD

73

ALTO SAX

DRUMS

HARP

JAZZ GTR

MUTED GTR

FRETLESS

CHOIR AAH

E.PIANO 2

SLOWSTRIN

WARM PAD

75

ALTO SAX

DRUMS

JAZZ GTR

MUTED GTR

FRETLESS

CHOIR AAH

E.PIANO 2

SLOWSTRIN

WARM PAD

78

DRUMS

JAZZ GTR

MUTED GTR

FRETLESS

CHOIR AAH

E.PIANO 2

SLOWSTRIN

WARM PAD

80

ALTO SAX

DRUMS

HARP

JAZZ GTR

MUTED GTR

FRETLESS

CHOIR AAH

E.PIANO 2

SLOWSTRIN

WARM PAD

HALO PAD

ALTO SAX

All 4 One - I Swear 2

♩ = 84,001495

67

71

74

2

3

5

83

2

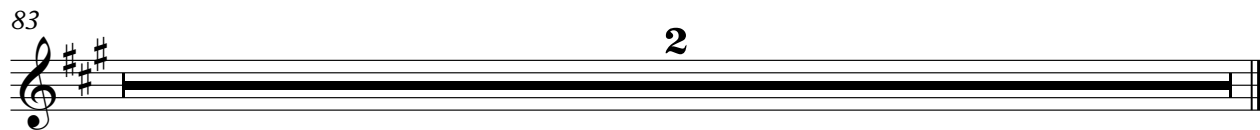

DRUMS

All 4 One - I Swear 2

♩ = 84,001495

13

19

25

29

32

35

39

43

46

49

V.S.

DRUMS

52

55

58

61

64

67

70

73

76

79

**2**

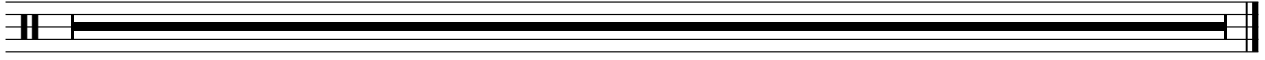

HARP

All 4 One - I Swear 2

♩ = 84,001495

23

23

3

6

26

29

29

3

6

57

15

15

3

6

74

8

2

♩ = 84,001495

6

11

15

19

23

27

31

35

4

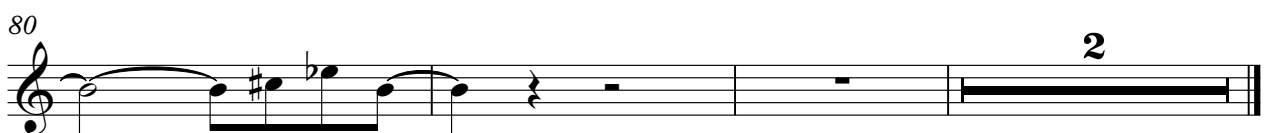

MUTED GTR

All 4 One - I Swear 2

♩ = 84,001495

40

43

46

49

52

55

58

61

64

67

V.S.

2

MUTED GTR

70

73

76

79

81

FRETLESS

All 4 One - I Swear 2

♩ = 84,001495

16

23

31

37

43

49

55

60

65

70

V.S.

2

FRETLESS

75

79

83

2

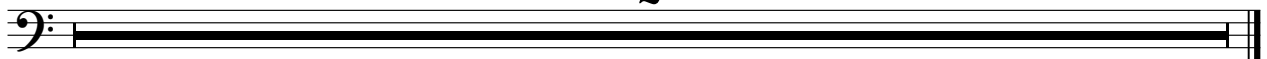

CHOIR AAH

All 4 One - I Swear 2

♩ = 84,001495

5

8 15

26 3

29 3

32 2

37 11

CHOIR AAH

49

53

57

60

63

68

74

77

79

83

2

3

3

2

4

3

2

2

E.PIANO 2

All 4 One - I Swear 2

♩ = 84,001495

9

13

16

19

22

25

V.S.

29

33

38

41

44

47

72

76

79

SLOWSTRIN

All 4 One - I Swear 2

♩ = 84,001495

16

22

30

38

50

56

77

83

WARM PAD

All 4 One - I Swear 2

♩ = 84,001495

2

10 27

41 7

53

61

69

76

83 2

