

All 4 One - I Swear1

Melody

$\text{♩} = 87,000023$

Melody

Melody

Melody

Bass

E.Piano

Syn.Strings 2

Melody

Bass

E.Piano

Syn.Strings 2

16

Melody

CLOSED HIHAT

RIM

Bass

E.Piano

Syn.Strings 2

19

Melody

CLOSED HIHAT

RIM

Bass

E.Piano

Syn.Strings 2

- RIM:** Represented by a double bar line with a vertical tick and an 'x' to its right, indicating rim shots.

Melody

26

CLOSED HIHAT

RIM

CABASA

Bass

E. Piano

Syn. Strings 2

Crystal

Melody

28

5

CLOSED HIHAT

RIM

CABASA

Bass

E. Piano

Syn. Strings 2

Crystal

30

Melody

CLOSED HIHAT

RIM

CABASA

Bass

E.Piano

Syn.Strings 2

Crystal

32

Melody

CLOSED HIHAT

RIM

CABASA

Bass

E.Piano

Syn.Strings 2

35

Melody

CLOSED HIHAT

RIM

CABASA

Bass

E.Piano

Syn.Strings 2

Strings

Ac.Piano

38

Melody

CLOSED HIHAT

RIM

CABASA

Bass

E.Piano

Syn.Strings 2

Strings

Ac.Piano

40

Melody

SNARE

KICK

RIM

CABASA

Bass

E. Piano

Syn.Strings 2

Crystal

Strings

43

Melody

SNARE

KICK

CABASA

Bass

E.Piano

Syn.Strings 2

46

Melody

SNARE

KICK

CABASA

Bass

E.Piano

Syn.Strings 2

Strings

49

Melody

SNARE

KICK

CABASA

Bass

E. Piano

Syn. Strings 2

Strings

52

Melody

SNARE

KICK

CABASA

Bass

E.Piano

Syn.Strings 2

Strings

55 13

Melody

SNARE

KICK

CABASA

Bass

E.Piano

Syn.Strings 2

Crystal

Strings

57

Melody

SNARE

KICK

CABASA

Bass

E. Piano

Syn. Strings 2

Crystal

59 15

Melody

SNARE

KICK

CABASA

Bass

E.Piano

Syn.Strings 2

Crystal

Melody

61

SNARE

KICK

CABASA

Bass

E.Piano

Syn.Strings 2

Crystal

63

Melody

SNARE

KICK

CABASA

Bass

E.Piano

Syn.Strings 2

Crystal

66

Melody

SNARE

KICK

CABASA

E.Piano

Syn.Strings 2

Solo

69

SNARE

KICK

CABASA

E.Piano

Syn.Strings 2

Solo

71

Melody

SNARE

KICK

CABASA

Bass

E.Piano

Syn.Strings 2

Solo

73 19

Melody

SNARE

KICK

CABASA

Bass

E.Piano

Syn.Strings 2

Strings

75

Melody

SNARE

KICK

CABASA

Bass

E.Piano

Syn.Strings 2

Strings

77 21

Melody

SNARE

KICK

CABASA

Bass

E.Piano

Syn.Strings 2

Strings

79

Melody

SNARE

KICK

CABASA

Bass

E. Piano

Syn.Strings 2

Strings

81

Melody

SNARE

KICK

CABASA

Bass

E. Piano

Syn.Strings 2

83

Melody

SNARE

KICK

CABASA

Bass

E.Piano

Syn.Strings 2

85

Melody

SNARE

KICK

CABASA

Bass

E.Piano

Syn.Strings 2

Ac.Piano

87

SNARE

KICK

CABASA

Bass

E. Piano

Syn. Strings 2

89

Bass

E. Piano

Syn. Strings 2

All 4 One - I Swear1

Melody

V.S.

2

33

Melody

36

41

46

51

55

57

59

61

63

66 **Melody** 3

72

74

77

79

82

84 2 4

CLOSED HIHAT

All 4 One - I Swear1

♩ = 87,000023

16

22

29

36

40

48

4

SNARE

All 4 One - I Swear1

♩ = 87,000023

40

45

51

57

63

69

75

81

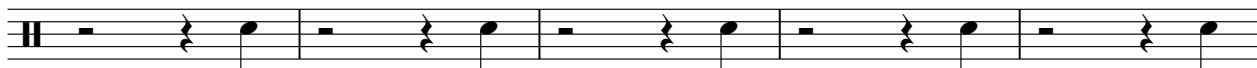

86

3

KICK

All 4 One - I Swear1

♩ = 87,000023

40

45

51

57

63

69

75

81

86

3

♩ = 87,000023

16

21

27

33

39

47

4

CABASA

All 4 One - I Swear1

♩ = 87,000023

24

28

32

36

40

44

48

52

56

60

V.S.

CABASA

64

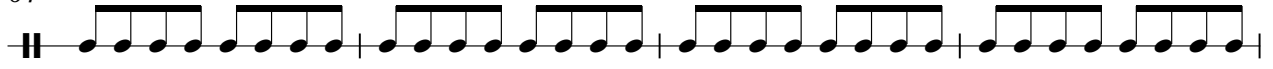

68

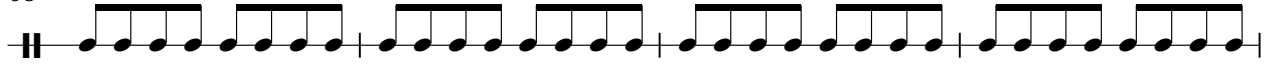

72

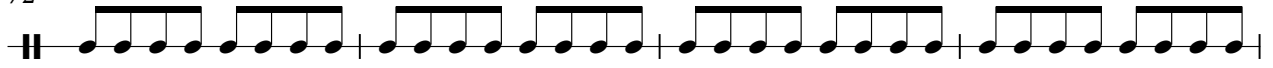

76

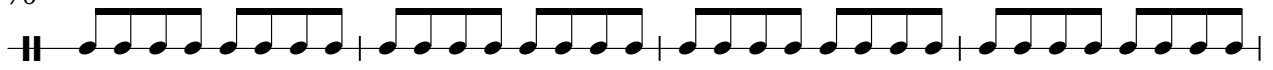

80

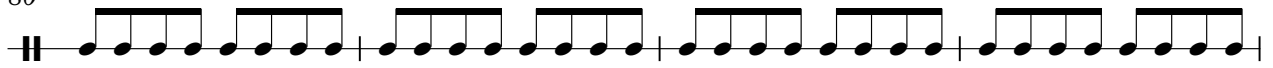

84

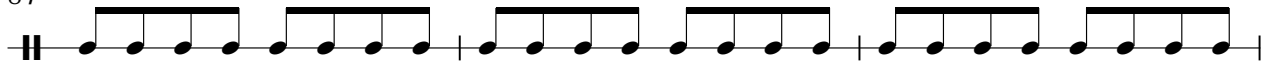

87

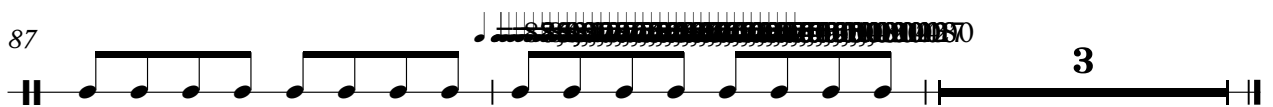

All 4 One - I Swear1

Bass

♩ = 87,000023

16

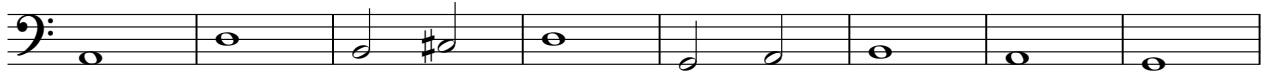

24

32

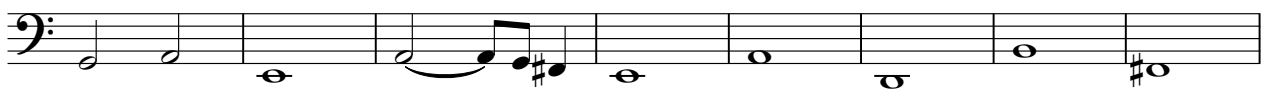

40

45

49

53

57

61

2

Bass

72

79

86

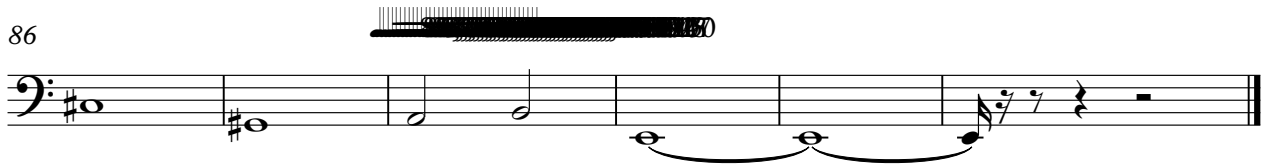

E.Piano

All 4 One - I Swear1

♩ = 87,000023

9

13

16

20

23

26

V.S.

29

32

35

38

41

44

47

51

54

57

60

63

V.S.

66

69

72

75

78

81

83

86

88

Syn.Strings 2

All 4 One - I Swear1

♩ = 87,000023

9

15

22

27

32

38

43

49

56

60

V.S.

67

72

76

81

87

♩ = 87,000023

23

27

31

9

14

57

3

61

63

24

4

Strings

All 4 One - I Swear1

♩ = 87,000023

36

3

41

6

52

17

75

79

8

4

Solo

All 4 One - I Swear1

♩ = 87,000023

67

70

72

15

4

♩ = 87,000023

36

39

46

86