

Aller Plus Haut - Tina Arena

♩ = 85,000046

- Vocal
- drummix
- STEELGIT
- JAZZGUIT
- STEELGIT 2
- CLEANGIT
- DISTGUIT
- BASS
- CHOIR
- ORGAN
- REVERSE CYMBAL
- SYNSTRIN
- FX 4
- STRINGS

♩ = 85,000046

5

JAZZGUIT

SYNSTRIN

FX 4

STRINGS

6

JAZZGUIT

SYNSTRIN

FX 4

STRINGS

Measures 6-7: Jazz guitar has a rest followed by notes. Synstring and FX 4 have a melodic line. Strings have a rhythmic pattern.

7

JAZZGUIT

SYNSTRIN

FX 4

STRINGS

8

JAZZGUIT

SYNSTRIN

FX 4

STRINGS

9

JAZZGUIT

SYNSTRIN

FX 4

STRINGS

10

JAZZGUIT

SYNSTRIN

FX 4

STRINGS

11

Vocal

STEELGUIT

JAZZGUIT

SYNSTRIN

STRINGS

Hi tant ca che mes dif fer ces

13

Vocal

STEELGUIT

SYNSTRIN

STRINGS

Sous des ains ou des faux sem blants

15

Vocal

STEELGUIT

SYNSTRIN

STRINGS

Hi cru que d'au tres pas de dan ces

17

Vocal

STEELGIT

SYNSTRIN

STRINGS

Me ca cher aient aux yeux des gens

19

Vocal

STEELGIT

SYNSTRIN

STRINGS

J' n'ai ja mais sui vi vos rou tes

21

Vocal

STEELGIT

SYNSTRIN

STRINGS

J'ai vou lu tra cer mon che mi

22

Vocal

STEELGIT

SYNSTRIN

STRINGS

n Pour al ler plus haut,

23

Vocal

STEELGIT

SYNSTRIN

FX 4

STRINGS

al ler plus ha

24

Vocal

STEELGIT

SYNSTRIN

FX 4

STRINGS

ut

25

Vocal

STEELGIT

SYNSTRIN

FX 4

STRINGS

Ou l'on ou blie ses sou ve

26

Vocal

STEELGIT

SYNSTRIN

FX 4

STRINGS

nirs Al ler plus haut,

27

Vocal

STEELGIT

SYNSTRIN

FX 4

STRINGS

al ler plus ha

28

Vocal

STEELGIT

SYNSTRIN

FX 4

STRINGS

29

Vocal

STEELGIT

SYNSTRIN

FX 4

STRINGS

Se rap pro cher de l'a ve

30

Vocal

STEELGIT

SYNSTRIN

FX 4

STRINGS

31

Vocal

STEELGIT

STEELGIT 2

SYNSTRIN

FX 4

STRINGS

32

Vocal

STEELGIT

JAZZGUIT

STEELGIT 2

SYNSTRIN

FX 4

STRINGS

33

STEELGIT

JAZZGUIT

STEELGIT 2

SYNSTRIN

FX 4

STRINGS

34

STEELGIT

JAZZGUIT

STEELGIT 2

SYNSTRIN

FX 4

STRINGS

35

STEELGIT

JAZZGUIT

STEELGIT 2

REVERSE CYMBAL

SYNSTRIN

FX 4

STRINGS

36

Vocal

J'ai per du tant de fois la tra

drummix

STEELGIT

JAZZGUIT

BASS

REVERSE CYMBAL

SYNSTRIN

STRINGS

37

Vocal

ce

drummix

STEELGIT

JAZZGUIT

BASS

SYNSTRIN

STRINGS

38

Vocal

Des reves bru les que je viv

drummix

STEELGIT

JAZZGUIT

BASS

SYNSTRIN

STRINGS

39

Vocal

ais

drummix

STEELGIT

JAZZGUIT

BASS

SYNSTRIN

STRINGS

40

Vocal

Je n'ai pas su te dire je t'ai

drummix

STEELGIT

JAZZGUIT

BASS

SYNSTRIN

STRINGS

43

Vocal

de r

drummix

STEELGIT

JAZZGUIT

BASS

SYNSTRIN

STRINGS

44

Vocal

Il faut aus si dire ses d

drummix

STEELGIT

JAZZGUIT

BASS

SYNSTRIN

STRINGS

45

Vocal

ou tes

drummix

STEELGIT

JAZZGUIT

BASS

SYNSTRIN

STRINGS

46

Vocal

Et les po ser dans d'au tres mai

drummix

STEELGIT

JAZZGUIT

BASS

SYNSTRIN

STRINGS

47

Vocal

ns Pour al ler plus haut,

drummix

STEELGIT

JAZZGUIT

BASS

CHOIR

SYNSTRIN

STRINGS

48

Vocal

al ler plus ha

drummix

STEELGIT

JAZZGUIT

CLEANGIT

DISTGUIT

BASS

CHOIR

ORGAN

SYNSTRIN

STRINGS

49

Vocal

ut

drummix

STEELGUIT

JAZZGUIT

CLEANGUIT

DISTGUIT

BASS

CHOIR

ORGAN

SYNSTRIN

STRINGS

50

Vocal

Et des si ner des sou ve

drummix

STEELGUIT

JAZZGUIT

CLEANGUIT

DISTGUIT

BASS

CHOIR

ORGAN

SYNSTRIN

STRINGS

51

Vocal

ni rs Al ler plus haut,

drummix

STEELGIT

JAZZGUIT

CLEANGIT

DISTGUIT

BASS

CHOIR

ORGAN

SYNSTRIN

STRINGS

52

Vocal

al ler plus ha

drummix

STEELGIT

JAZZGUIT

CLEANGIT

DISTGUIT

BASS

CHOIR

ORGAN

SYNSTRIN

STRINGS

53

Vocal

drummix

STEELGIT

JAZZGUIT

CLEANGIT

DISTGUIT

BASS

CHOIR

ORGAN

SYNSTRIN

STRINGS

ut

54

Vocal

Et croire en core a l'a ve

drummix

STEELGUIT

JAZZGUIT

CLEANGUIT

DISTGUIT

BASS

CHOIR

ORGAN

SYNSTRIN

STRINGS

55

Vocal

ni

drummix

STEELGUIT

JAZZGUIT

CLEANGUIT

DISTGUIT

BASS

CHOIR

ORGAN

SYNSTRIN

STRINGS

56

Vocal

r Ye

drummix

STEELGIT

JAZZGUIT

CLEANGIT

BASS

CHOIR

ORGAN

SYNSTRIN

STRINGS

57

Vocal

drummix

STEELGIT

JAZZGUIT

BASS

CHOIR

ORGAN

SYNSTRIN

STRINGS

a

59

drummix

STEELGIT

JAZZGUIT

BASS

ORGAN

SYNSTRIN

STRINGS

60

drummix

STEELGIT

JAZZGUIT

BASS

ORGAN

SYNSTRIN

STRINGS

61

drummix

STEELGIT

JAZZGUIT

BASS

ORGAN

SYNSTRIN

STRINGS

63

drummix

STEELGUIT

JAZZGUIT

BASS

ORGAN

SYNSTRIN

STRINGS

64

drummix

STEELGIT

JAZZGUIT

BASS

ORGAN

SYNSTRIN

STRINGS

65

Vocal

Pour al ler plus haut,

drummix

STEELGUIT

JAZZGUIT

BASS

CHOIR

ORGAN

SYNSTRIN

STRINGS

66

Vocal

al ler plus ha

drummix

STEELGIT

JAZZGUIT

CLEANGIT

DISTGUIT

BASS

CHOIR

ORGAN

SYNSTRIN

FX 4

STRINGS

67

Vocal

drummix

STEELGUIT

JAZZGUIT

CLEANGUIT

DISTGUIT

BASS

CHOIR

ORGAN

SYNSTRIN

FX 4

STRINGS

ut

68

Vocal

Et des si ner des sou ve

drummix

STEELGIT

JAZZGUIT

CLEANGIT

DISTGUIT

BASS

CHOIR

ORGAN

SYNSTRIN

FX 4

STRINGS

69

Vocal

ni rs Al ler plus haut,

drummix

STEELGIT

JAZZGUIT

CLEANGIT

DISTGUIT

BASS

CHOIR

ORGAN

SYNSTRIN

FX 4

STRINGS

70

Vocal

al ler plus ha

drummix

STEELGUIT

JAZZGUIT

CLEANGUIT

DISTGUIT

BASS

CHOIR

ORGAN

SYNSTRIN

FX 4

STRINGS

71

Vocal

drummix

STEELGIT

JAZZGUIT

CLEANGIT

DISTGUIT

BASS

CHOIR

ORGAN

SYNSTRIN

FX 4

STRINGS

ut

72

Vocal

Et croire en core a l'a ve

drummix

STEELGIT

JAZZGUIT

CLEANGIT

DISTGUIT

BASS

ORGAN

SYNSTRIN

FX 4

STRINGS

73

Vocal

ni r Al ler plus haut,

drummix

STEELGIT

CLEANGIT

DISTGIT

BASS

ORGAN

SYNSTRIN

FX 4

STRINGS

74

Vocal

al ler plus ha ut

drummix

STEELGIT

CLEANGIT

DISTGIT

BASS

ORGAN

SYNSTRIN

FX 4

STRINGS

76

Vocal

Se rap pro cher de l'a ve

drummix

STEELGIT

CLEANGIT

DISTGUIT

BASS

ORGAN

SYNSTRIN

FX 4

STRINGS

77

Vocal

ni r. Ye

drummix

STEELGIT

CLEANGIT

DISTGIT

BASS

ORGAN

SYNSTRIN

FX 4

STRINGS

79

Vocal

drummix

STEELGIT

CLEANGIT

DISTGUIT

BASS

ORGAN

SYNSTRIN

FX 4

STRINGS

81

drummix

STEELGIT

STEELGIT 2

CLEANGIT

DISTGUIT

BASS

ORGAN

SYNSTRIN

FX 4

STRINGS

83

84

Vocal

drummix

STEELGIT

JAZZGUIT

STEELGIT 2

CLEANGIT

DISTGUIT

BASS

CHOIR

ORGAN

REVERSE CYMBAL

SYNSTRIN

FX 4

STRINGS

Aller Plus Haut - Tina Arena

Vocal

$\text{♩} = 85,000046$

10

J'ai tant ca che mes dif fer en ces

13

Sous des airs ou des faux semblants J'ai cru que d'au tres pas de dan

16

ses Me ca cher aient aux yeux des gens

19

Je n'ai ja mais sui vi vos rou tes J'ai vou lu tra cer mon che mi

22

n Pour al ler plus haut, al ler plus ha ut

25

Ou l'on ou blie ses sou ve nirs Al ler plus haut, al ler plus ha

28

ut Se rap pro cher de l'a ve

30

ni r **3**

36

J'ai per du tant de fois la tra ce Des reves bru les que je viv

39

ais Je n'ai pas su te dire je t'ai me Seu le ment te gar

43

de r Il faut aus si dire ses d ou tes

46

Et les po ser dans d'au tres mai ns Pour al ler plus haut,

48

al ler plus ha ut Et des si ner des sou ve

51

ni rs Al ler plus haut, al ler plus ha ut

54

Et croire en core a l'a ve ni r Ye a

58

Pour al ler plus haut, al ler plus ha ut

68

Et des si ner des sou ve ni rs Al ler plus haut, al ler plus ha

71

ut Et croire en core a l'a ve ni r Al ler plus haut,

Vocal

74

al ler plus ha ut Se rap pro cher de l'a ve

77

ni r. Ye a

Aller Plus Haut - Tina Arena

drummix

♩ = 85,000046

34

37

39

41

43

45

47

49

51

53

V.S.

55

57

59

61

63

65

67

69

71

73

75

77

79

81

83

STEELGIT

Aller Plus Haut - Tina Arena

$\text{♩} = 85,000046$

10

13

16

19

22

25

28

31

33

35

V.S.

STEELGIT

37

39

41

43

45

47

49

51

53

55

STEELGIT

57

59

61

63

65

67

69

71

73

75

V.S.

STEELGIT

77

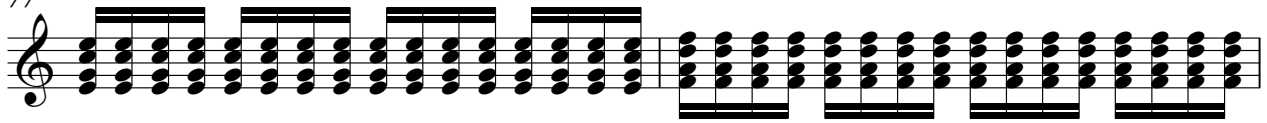

79

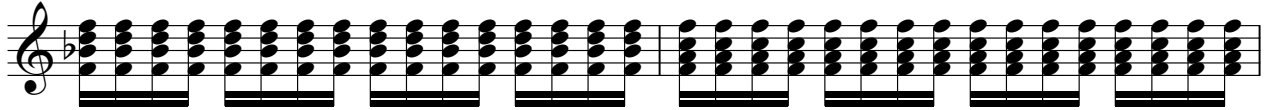

81

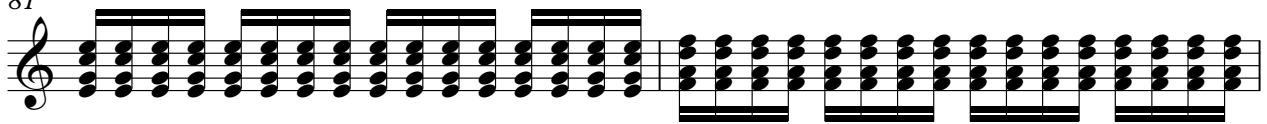

83

JAZZGUIT

Aller Plus Haut - Tina Arena

♩ = 85,000046

2

8

20

32

37

42

47

53

58

62

66

2

JAZZGUIT

70

12

STEELGIT 2

Aller Plus Haut - Tina Arena

♩ = 85,000046

30

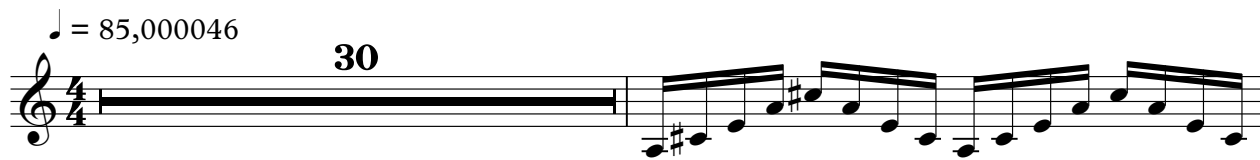

32

34

36

45

♩ = 85,000046

47

50

54

9

66

70

74

78

82

DISTGUIT

Aller Plus Haut - Tina Arena

♩ = 85,000046

47

51

56

10

70

75

80

83

Aller Plus Haut - Tina Arena

BASS

♩ = 85,000046

35

39

44

49

53

57

63

68

72

76

V.S.

2

BASS

80

83

CHOIR

Aller Plus Haut - Tina Arena

♩ = 85,000046

46

50

54

7

65

69

13

ORGAN

Aller Plus Haut - Tina Arena

♩ = 85,000046

47

54

63

72

79

REVERSE CYMBAL

Aller Plus Haut - Tina Arena

♩ = 85,000046

34

36

48

Aller Plus Haut - Tina Arena

SYNSTRIN

♩ = 85,000046

10

19

26

33

42

51

60

69

78

♩ = 85,000046

4

7

9

12

23

25

27

29

31

33

35

30

66

71

76

81

Aller Plus Haut - Tina Arena

STRINGS

♩ = 85,000046
2

6

8

10

16

24

30

39

47

56

V.S.

2

STRINGS

65

65

74

74

80

80