

Alliage - Lucy

♩ = 80,000000

♩ = 80,000000

4 ♩ = 80,000000 3

Drums

Glock

Fingbass

Halo-pad

Brightnes

♩ = 80,000000

Piano2

6

Drums

Glock

Fingbass

Halo-pad

Brightnes

Piano2

7

Drums

Fingbass

Halo-pad

Piano2

8

Flute-mel

Drums

Fingbass

Synt-str1

Voiceohs

Piano2

9

Flute-mel

Drums

Fingbass

Synt-str1

Voiceohs

Piano2

10

Flute-mel

Drums

Fingbass

Synt-str1

Voiceohs

Piano2

11

Flute-mel

Drums

Fingbass

Synt-str1

Voiceohs

Piano2

12

Flute-mel
Drums
Fingbass
Synt-str1
Voiceohs
Piano2

13

Flute-mel
Drums
Fingbass
Synt-str1
Voiceohs
Piano2

14

Flute-mel

Drums

Fingbass

Synt-str1

Voiceohs

Piano2

15

Flute-mel

Drums

Fingbass

Synt-str1

Voiceohs

Piano2

16

Flute-mel

Drums

Glock

Fingbass

Slowstrin

Synt-str1

Voiceohs

Brightnes

Piano2

17

Flute-mel

Drums

Glock

Fingbass

Slowstrin

Synt-str1

Voiceohs

Brightnes

Piano2

18

Flute-mel

Drums

Glock

Fingbass

Slowstrin

Synt-str1

Voiceohs

Brightnes

Piano2

19

20

Flute-mel

Drums

Glock

Fingbass

Slowstrin

Halo-pad

Voiceohs

Brightnes

Piano2

3

21

Flute-mel

Drums

Glock

Fingbass

Slowstrin

Halo-pad

Voiceohs

Brightnes

Piano2

22

Flute-mel

Drums

Glock

Fingbass

Slowstrin

Halo-pad

Voiceohs

Brightnes

Piano2

23

Flute-mel

Drums

Glock

Fingbass

Slowstrin

Halo-pad

Voiceohs

Brightnes

Piano2

24

Flute-mel

Drums

Glock

Fingbass

Slowstrin

Halo-pad

Voiceohs

Brightnes

Piano2

25

Flute-mel

Drums

Glock

Fingbass

Slowstrin

Halo-pad

Voiceohs

Brightnes

Piano2

26

Flute-mel

Drums

Glock

Fingbass

Slowstrin

Halo-pad

Voiceohs

Brightnes

Piano2

27

Flute-mel

Drums

Glock

Fingbass

Slowstrin

Halo-pad

Voiceohs

Brightnes

Piano2

28

Flute-mel

Drums

Glock

Fingbass

Slowstrin

Halo-pad

Voiceohs

Brightnes

Piano2

29

Flute-mel

Drums

Fingbass

Slowstrin

Halo-pad

Voiceohs

Piano2

30

Flute-mel

Drums

Glock

Fingbass

Slowstrin

Halo-pad

Voiccohs

Brightnes

Piano2

31

Flute-mel

Drums

Glock

Fingbass

Slowstrin

Halo-pad

Voiceohs

Brightnes

Piano2

32

Drums

Glock

Fingbass

Slowstrin

Halo-pad

Brightnes

Piano2

33

Flute-mel

Drums

Fingbass

Slowstrin

Synt-str1

Voiceohs

Piano2

34

Flute-mel

Drums

Fingbass

Slowstrin

Synt-str1

Voicohs

Piano2

Detailed description of the musical score: The score is for page 28, starting at measure 34. It features seven staves. The Flute-mel staff (treble clef) has a melody starting on G4, with rests in measures 34 and 35, and a descending eighth-note pair (F4, E4) in measure 35. The Drums staff (percussion clef) shows a complex pattern with various notes and rests, including a triplet of eighth notes in measure 35. The Fingbass staff (bass clef) has a bass line starting on B2, with notes G2, F2, and E2 in measure 34, and a half note B1 in measure 35. The Slowstrin staff (treble clef) has a sustained chord of G4 and B4 in measure 34, and a sustained chord of B3 and D4 in measure 35. The Synt-str1 staff (treble clef) has a sustained chord of B2, D3, and F3 in measure 34, and a sustained chord of B2, D3, and F3 in measure 35. The Voicohs staff (treble clef) has a melody starting on G4, with rests in measures 34 and 35, and a descending eighth-note pair (F4, E4) in measure 35. The Piano2 staff (treble clef) has a sustained chord of B2, D3, and F3 in measure 34, and a sustained chord of B2, D3, and F3 in measure 35.

35

Flute-mel

Drums

Fingbass

Slowstrin

Synt-str1

Voiceohs

Piano2

Detailed description of the musical score: The score is for page 29, starting at measure 35. It consists of seven staves. The Flute-mel staff (top) begins with a quarter note, followed by a dotted quarter note, then a triplet of eighth notes, and another triplet of eighth notes. The Drums staff shows a complex rhythmic pattern with various drum sounds and a triplet. The Fingbass staff has a bass line with a long note and a triplet. The Slowstrin staff has a single long note. The Synt-str1 staff has a few notes. The Voiceohs staff has a melodic line with a long note and a triplet. The Piano2 staff has a few notes.

36

Flute-mel

Drums

Fingbass

Slowstrin

Synt-str1

Voiceohs

Piano2

Detailed description of the musical score for page 30, measures 36-39:

37

Flute-mel

Drums

Fingbass

Slowstrin

Synt-str1

Voiceohs

Piano2

38

Flute-mel

Drums

Fingbass

Slowstrin

Synt-str1

Voicohs

Piano2

39

Flute-mel

Drums

Fingbass

Slowstrin

Synt-str1

Voicohs

Piano2

40

Flute-mel

Drums

Fingbass

Slowstrin

Synt-str1

Voiceohs

Piano2

Detailed description of the musical score: The score is for measures 40 and 41.
 - **Flute-mel**: Measure 40 has a quarter note followed by two rests. Measure 41 has a quarter note, a quarter rest, and a quarter note.
 - **Drums**: Measure 40 features a complex drum pattern with various note values and rests. Measure 41 continues this pattern, including a triplet of eighth notes.
 - **Fingbass**: Measure 40 has a quarter note, a quarter rest, and a quarter note. Measure 41 has a quarter note, a quarter rest, and a quarter note.
 - **Slowstrin**: Measure 40 has a whole note.
 - **Synt-str1**: Measure 40 has a whole note chord.
 - **Voiceohs**: Measure 40 has a quarter note followed by two rests. Measure 41 has a quarter note, a quarter rest, and a quarter note.
 - **Piano2**: Measure 40 has a complex chordal structure with a whole note. Measure 41 has a quarter note, a quarter rest, and a quarter note.

41

Flute-mel

Drums

Glock

Fingbass

Slowstrin

Synt-str1

Voiceohs

Brightnes

Piano2

42

Flute-mel

Drums

Glock

Fingbass

Slowstrin

Synt-str1

Voiceohs

Brightnes

Piano2

43

Flute-mel

Drums

Glock

Fingbass

Slowstrin

Synt-str1

Voiceohs

Brightnes

Piano2

44

Flute-mel

Drums

Glock

Fingbass

Slowstrin

Synt-str1

Voiceohs

Brightnes

Piano2

45

Flute-mel

Drums

Glock

Fingbass

Slowstrin

Halo-pad

Voiceohs

Brightnes

Piano2

46

Flute-mel

Drums

Glock

Fingbass

Slowstrin

Halo-pad

Voiceohs

Brightnes

Piano2

47

Flute-mel

Drums

Glock

Fingbass

Slowstrin

Halo-pad

Voiceohs

Brightnes

Piano2

48

Flute-mel

Drums

Glock

Fingbass

Slowstrin

Halo-pad

Voiceohs

Brightnes

Piano2

49

Flute-mel

Drums

Glock

Fingbass

Slowstrin

Halo-pad

Voiceohs

Brightnes

Piano2

50

Flute-mel

Drums

Glock

Fingbass

Slowstrin

Halo-pad

Voiceohs

Brightnes

Piano2

51

Flute-mel

Drums

Glock

Fingbass

Slowstrin

Halo-pad

Voiceohs

Brightnes

Piano2

52

Flute-mel

Drums

Glock

Fingbass

Slowstrin

Halo-pad

Voiceohs

Brightnes

Piano2

53

Flute-mel

Drums

Glock

Fingbass

Slowstrin

Halo-pad

Voiceoahs

Brightnes

Piano2

54

Flute-mel

Drums

Fingbass

Slowstrin

Halo-pad

Voiceohs

Piano2

55

Flute-mel

Drums

Glock

Fingbass

Slowstrin

Halo-pad

Voiceohs

Brightnes

Piano2

56

Flute-mel

Drums

Glock

Fingbass

Slowstrin

Halo-pad

Voiceohs

Brightnes

Piano2

57

58

Flute-mel

Drums

Glock

Slowstrin

Halo-pad

Voiccho

Brightnes

Piano2

59

Flute-mel

Drums

Glock

Slowstrin

Halo-pad

Voices

Brightnes

Piano2

61

62

Flute-mel

Drums

Glock

Lead gtr

Fingbass

Synt-drum

Slowstrin

Halo-pad

Voiceohs

Brightnes

Piano2

Detailed description of the musical score: The score is for page 56, starting at measure 62. It features ten staves. The Flute-mel staff has a treble clef and contains a melodic line with eighth and quarter notes. The Drums staff has a drum set icon and contains a complex rhythmic pattern with various note heads and rests. The Glock staff has a treble clef and contains a melodic line with eighth and quarter notes. The Lead gtr staff has a treble clef and contains a single long note with a fermata. The Fingbass staff has a bass clef and contains a melodic line with eighth and quarter notes. The Synt-drum staff has a treble clef and contains a rhythmic pattern with eighth and quarter notes. The Slowstrin staff has a treble clef and contains a chordal texture with sustained notes. The Halo-pad staff has a treble clef and contains a chordal texture with sustained notes. The Voiceohs staff has a treble clef and contains a chordal texture with sustained notes. The Brightnes staff has a treble clef and contains a melodic line with eighth and quarter notes. The Piano2 staff has a treble clef and contains a chordal texture with sustained notes. A measure number '62' is written above the first staff.

63

64

Flute-mel

Drums

Glock

Lead gtr

Fingbass

Synt-drum

Slowstrin

Halo-pad

Voiceohs

Brightnes

Piano2

65

Flute-mel

Drums

Glock

Lead gtr

Fingbass

Synt-drum

Slowstrin

Halo-pad

Voiceohs

Brightnes

Piano2

66

Flute-mel

Drums

Glock

Lead gtr

Fingbass

Synt-drum

Slowstrin

Halo-pad

Voiceohs

Brightnes

Piano2

67

Flute-mel

Drums

Glock

Lead gtr

Fingbass

Synt-drum

Slowstrin

Halo-pad

Voiceohs

Brightnes

Piano2

68

Flute-mel

Drums

Glock

Lead gtr

Fingbass

Synt-drum

Slowstrin

Halo-pad

Voiceohs

Brightnes

Piano2

69

Flute-mel

Drums

Glock

Lead gtr

Fingbass

Synt-drum

Slowstrin

Halo-pad

Voiceohs

Brightnes

Piano2

70

Flute-mel

Drums

Glock

Lead gtr

Fingbass

Synt-drum

Slowstrin

Halo-pad

Voiceohs

Brightnes

Piano2

71

Flute-mel

Drums

Glock

Lead gtr

Fingbass

Synt-drum

Slowstrin

Halo-pad

Voiceohs

Brightnes

Piano2

72

Flute-mel

Drums

Glock

Lead gtr

Fingbass

Synt-drum

Slowstrin

Halo-pad

Voiceohs

Brightnes

Piano2

73

Flute-mel

Drums

Glock

Lead gtr

Fingbass

Synt-drum

Slowstrin

Halo-pad

Voiceohs

Brightnes

Piano2

74

Flute-mel

Drums

Glock

Lead gtr

Fingbass

Synt-drum

Slowstrin

Halo-pad

Voiceohs

Brightnes

Piano2

75

Flute-mel

Drums

Glock

Lead gtr

Fingbass

Synt-drum

Slowstrin

Halo-pad

Voiceohs

Brightnes

Piano2

76

Flute-mel

Drums

Glock

Lead gtr

Fingbass

Synt-drum

Slowstrin

Halo-pad

Voiceohs

Brightnes

Piano2

77

Flute-mel

Drums

Glock

Lead gtr

Fingbass

Synt-drum

Slowstrin

Halo-pad

Voiceohs

Brightnes

Piano2

78

Drums

Glock

Lead gtr

Fingbass

Slowstrin

Halo-pad

Brightnes

Piano2

Flute-mel

Alliage - Lucy

♩ = 80,000000 ♩ = 80,000000

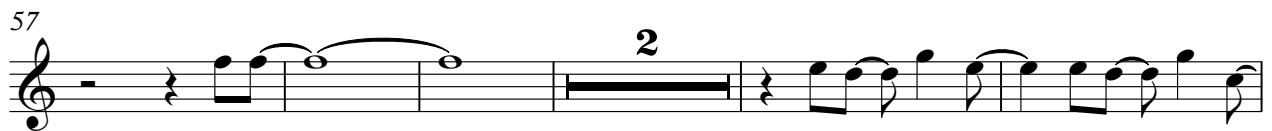

Flute-mel

75

Drums

Alliage - Lucy

♩ = 80,000000

3

5

7

9

11

13

15

17

19

V.S.

V.S.

Drums

Melod-tom

Alliage - Lucy

♩ = 80,000000 **3** ♩ = 80,000000 **57**

61 **18**

Glock

Alliage - Lucy

♩ = 80,000000 ♩ = 80,000000

6 9

20

24

28 8

41

47

51

55

61

65

69

73

76

Lead gtr

Alliage - Lucy

♩ = 80,000000 ♩ = 80,000000

3 58

66

73

Fingbass

Alliage - Lucy

♩ = 80,000000

♩ = 80,000000

5

9

13

17

21

25

29

33

37

V.S.

41

45

49

53

57

64

67

70

73

76

Synt-drum

Alliage - Lucy

♩ = 80,000000 ♩ = 80,000000

3 **57**

62

66

70

74

76

2

Alliage - Lucy

Slowstrin

♩ = 80,000000 ♩ = 80,000000

3 12

20

25

31

38

45

50

56

2

Slowstrin

62

68

74

Synt-str1

Alliage - Lucy

♩ = 80,000000 ♩ = 80,000000

3 4

13

13

33

40

35

Halo-pad

Alliage - Lucy

♩ = 80,000000 ♩ = 80,000000

8 12

24

31 12

48

54

61

67

73

76

Voiceohs

Alliage - Lucy

♩ = 80,000000 ♩ = 80,000000

3 4

10

14

18

22

26

29

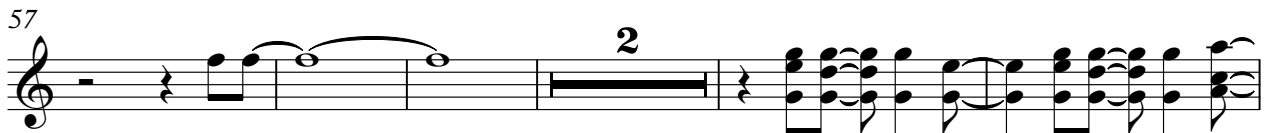

Voices

75

Brightnes

Alliage - Lucy

♩ = 80,000000

6

9

20

24

28

8

41

47

51

55

61

65

69

73

76

♩ = 80,000000

71

74

77
