

# Alpenrebellen - Die Leut' Am Land

♩ = 120,000000

CLARINET

TRUMPET

TROMBONE

TROMBONE

DRUMS

JAZZ GTR

MUTED GTR

ACCORDION

♩ = 120,000000

5

7

10

CLARINET

TRUMPET

TROMBONE

TROMBONE

DRUMS

JAZZ GTR

MUTED GTR

ACCORDION

12

CLARINET

TRUMPET

TROMBONE

TROMBONE

DRUMS

JAZZ GTR

MUTED GTR

ACCORDION

15

CLARINET

TRUMPET

TROMBONE

TROMBONE

DRUMS

JAZZ GTR

MUTED GTR

ACCORDION

18

CLARINET

TRUMPET

TROMBONE

TROMBONE

DRUMS

JAZZ GTR

MUTED GTR

ACCORDION

20

CLARINET

TRUMPET

TROMBONE

TROMBONE

DRUMS

JAZZ GTR

MUTED GTR

ACCORDION

23

TROMBONE

TROMBONE

DRUMS

JAZZ GTR

MUTED GTR

ACCORDION

25

27

29

TROMBONE

TROMBONE

DRUMS

JAZZ GTR

MUTED GTR

ACCORDION

31

TROMBONE

TROMBONE

DRUMS

JAZZ GTR

MUTED GTR

ACCORDION

33

CLARINET  
TRUMPET  
TROMBONE  
TROMBONE  
DRUMS  
JAZZ GTR  
MUTED GTR  
ACCORDION

36

CLARINET  
TRUMPET  
TROMBONE  
TROMBONE  
DRUMS  
JAZZ GTR  
MUTED GTR  
ACCORDION

39

CLARINET

TRUMPET

TROMBONE

TROMBONE

DRUMS

JAZZ GTR

MUTED GTR

ACCORDION

41

CLARINET

TRUMPET

TROMBONE

TROMBONE

DRUMS

JAZZ GTR

MUTED GTR

ACCORDION

44

CLARINET

TRUMPET

TROMBONE

TROMBONE

DRUMS

JAZZ GTR

MUTED GTR

ACCORDION

47

CLARINET

TRUMPET

TROMBONE

TROMBONE

DRUMS

JAZZ GTR

MUTED GTR

ACCORDION

49

CLARINET

TRUMPET

TROMBONE

TROMBONE

DRUMS

JAZZ GTR

MUTED GTR

ACCORDION

52

TROMBONE

TROMBONE

DRUMS

JAZZ GTR

MUTED GTR

ACCORDION

54

TROMBONE

TROMBONE

DRUMS

JAZZ GTR

MUTED GTR

ACCORDION

56

TROMBONE

TROMBONE

DRUMS

JAZZ GTR

MUTED GTR

ACCORDION

58

TROMBONE

TROMBONE

DRUMS

JAZZ GTR

MUTED GTR

ACCORDION

60

TROMBONE

TROMBONE

DRUMS

JAZZ GTR

MUTED GTR

ACCORDION

62

CLARINET

TRUMPET

TROMBONE

TROMBONE

DRUMS

JAZZ GTR

MUTED GTR

ACCORDION

65

CLARINET

TRUMPET

TROMBONE

TROMBONE

DRUMS

JAZZ GTR

MUTED GTR

ACCORDION

68

CLARINET

TRUMPET

TROMBONE

TROMBONE

DRUMS

JAZZ GTR

MUTED GTR

ACCORDION

70

CLARINET

TRUMPET

TROMBONE

TROMBONE

DRUMS

JAZZ GTR

MUTED GTR

ACCORDION

73

CLARINET  
TRUMPET  
TROMBONE  
TROMBONE  
DRUMS  
JAZZ GTR  
MUTED GTR  
ACCORDION

76

CLARINET  
TRUMPET  
TROMBONE  
TROMBONE  
DRUMS  
JAZZ GTR  
MUTED GTR  
ACCORDION

78

CLARINET

TRUMPET

TROMBONE

TROMBONE

DRUMS

JAZZ GTR

MUTED GTR

ACCORDION

CLARINET

Alpenrebellen - Die Leut` Am Land

♩ = 120,000000

6

11

17

23

**12**

39

45

49

**12**

2

CLARINET

64

69

74

80

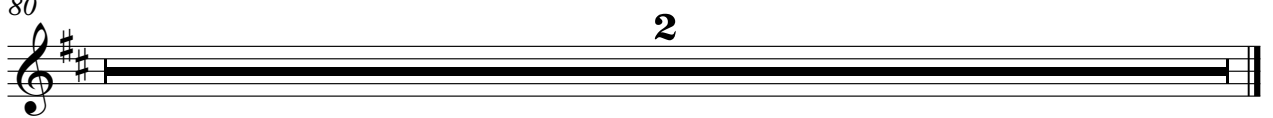

TRUMPET

Alpenrebellen - Die Leut` Am Land

♩ = 120,000000

6

11

16

21

**12**

37

42

47

50

**12**

TRUMPET

64

69

74

77

80

TROMBONE

Alpenrebellen - Die Leut` Am Land

♩ = 120,000000

6

10

14

18

22

26

29

32

36

V.S.

40

44

48

52

56

59

62

66

70

74

TROMBONE

77

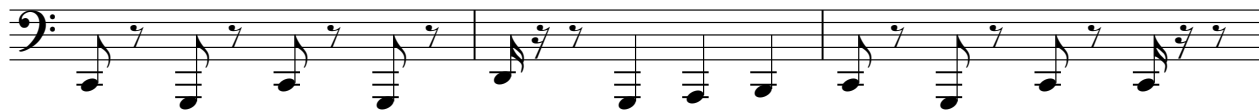

80

2

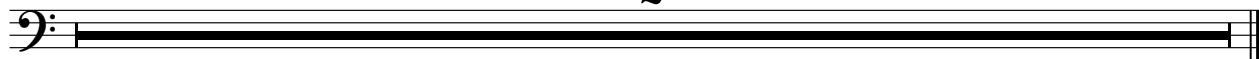

TROMBONE

Alpenrebellen - Die Leut` Am Land

♩ = 120,000000

4

9

13

17

21

28

33

37

41

45

2

V.S.

2

TROMBONE

49

2

55

61

65

69

73

76

80

2

DRUMS

Alpenrebellen - Die Leut` Am Land

♩ = 120,000000

V.S.

## DRUMS

33

36

39

42

45

48

51

54

57

60

DRUMS

63

66

69

72

75

77

80

2

♩ = 120,000000

3

8

11

15

19

23

27

32

36

39

43

47

51

56

61

65

68

72

76

80

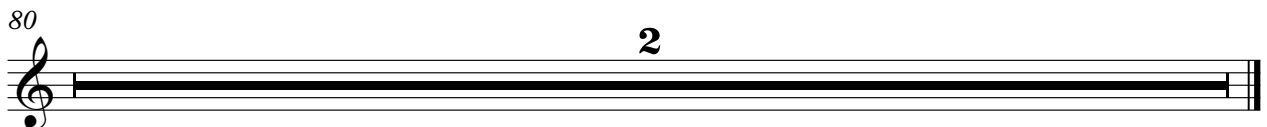

MUTED GTR

Alpenrebellen - Die Leut` Am Land

♩ = 120,000000

2

6

9

12

15

18

21

24

27

30

V.S.

MUTED GTR

63

66

69

72

75

77

80

2

ACCORDION

Alpenrebellen - Die Leut` Am Land

♩ = 120,000000

6

9

12

15

18

21

25

28

V.S.

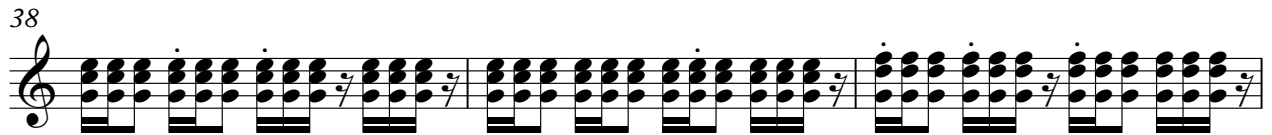
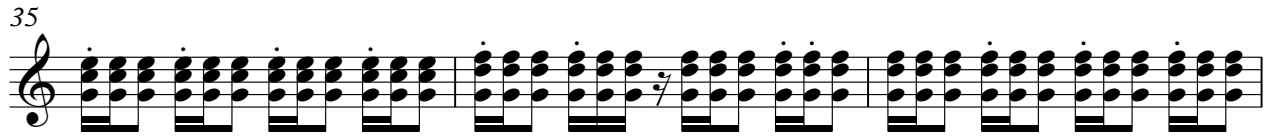

ACCORDION

64

67

70

73

76

78

80

2
