

0.0"
1.1,00
KN2000 GARMEINE

♩ = 95,010071

Percussion

4

Perc.

Solo

Solo

Solo

Solo

Solo

Solo

Solo

Solo

Solo

Solo

8

Perc.

Solo

Solo

Solo

Solo

Solo

Solo

Solo

Solo

Solo

Solo

11

Perc.

Solo

Solo

Solo

Solo

Solo

Solo

Solo

Solo

14

Perc.

Solo

Solo

Solo

Solo

Solo

Solo

Solo

Solo

Solo

Solo

17

Perc. 

Solo 

Solo 

Solo 

Solo 

Solo 

Solo 

Solo 

Solo 

Solo 

21

Perc. 

Solo 

Solo 

Solo 

Solo 

Solo 

Solo 

Solo 

25

Perc. 

Solo 

Solo 

Solo 

Solo 

Solo 

Solo 

Solo 

Solo 

29

Perc. 

Solo 

Solo 

Solo 

Solo 

Solo 

Solo 

Solo 

Solo 

32

Perc.

Solo

Solo

Solo

Solo

Solo

Solo

Solo

Solo

35

Perc.

Solo

Solo

Solo

Solo

Solo

Solo

Solo

Solo

38

Perc. 

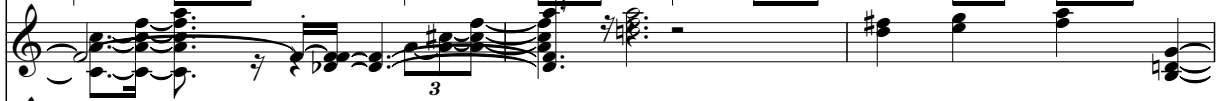
Solo 

Solo 

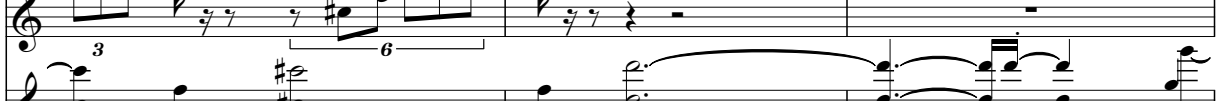
Solo 

Solo 

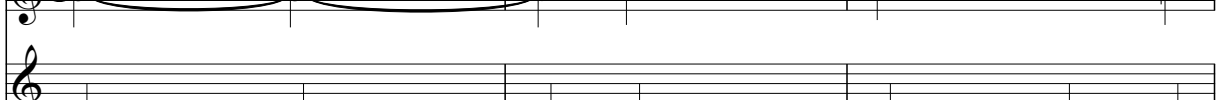
Solo 

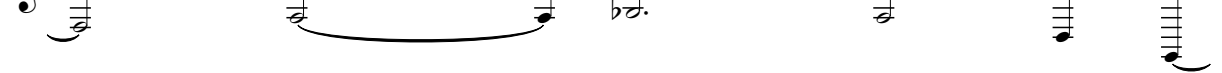
Solo 

41

Perc. 

Solo 

Solo 

Solo 

Solo 

Solo 

Solo 

Solo 

Solo 

Perc. 

Solo 

Solo 

Solo 

Solo 

Solo 

Solo 

Solo 

Solo 

Solo 

48

Perc.

Solo

Solo

Solo

Solo

Solo

Solo

Solo

Solo

Solo

Solo

Perc. 

Solo 

Solo 

Solo 

Solo 

Solo 

Solo 

Solo 

Solo 

Solo 

54

Perc.

Solo

Solo

Solo

Solo

Solo

Solo

Solo

Solo

Solo

Perc.

Solo

Solo

Solo

Solo

Solo

Solo

Solo

Solo

Perc.

Solo

Solo

Solo

Solo

Solo

Solo

Solo

64

Perc.

Solo

A solo staff in treble clef with a key signature of one sharp. It features complex melodic lines with many accidentals, slurs, and ties, along with some rhythmic notation.

Solo

A solo staff in treble clef with a key signature of one sharp. It contains melodic notation with slurs and ties, suggesting a flowing line.

Solo

A solo staff in treble clef with a key signature of one sharp. It contains melodic notation with slurs and ties.

Solo

A solo staff in treble clef with a key signature of one sharp. It contains melodic notation with slurs and ties.

Solo

A solo staff in treble clef with a key signature of one sharp. It contains melodic notation with slurs and ties.

Solo

A solo staff in treble clef with a key signature of one sharp. It contains melodic notation with slurs and ties.

Solo

A solo staff in treble clef with a key signature of one sharp. It contains rests for the entire duration of the staff.

Solo

A solo staff in treble clef with a key signature of one sharp. It contains melodic notation with a slur over two notes.

Solo

A solo staff in treble clef with a key signature of one sharp. It contains rests for the entire duration of the staff.

Solo

A solo staff in treble clef with a key signature of one sharp. It contains melodic notation with a slur over two notes.

Percussion

♩ = 95,010071

6

11

16

20

25

29

32

35

39

V.S.

42

45

48

51

54

57

60

63

66

Solo

♩ = 95,010071

V.S.

46

50

54

60

66

39

43

47

51

55

59

63

66

2

Solo

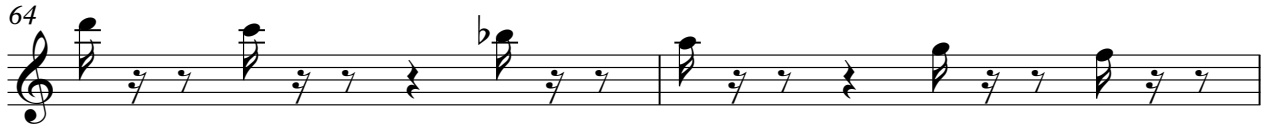

Solo

♩ = 95,0100

Ambros Seelos - Charmaine

Ambros Seelos

13

Ambros Seelos - Charmaine

21

Ambros Seelos - Charmaine

27

Ambros Seelos - Charmaine

34

Ambros Seelos - Charmaine

41

Ambros Seelos - Charmaine

48

Ambros Seelos - Charmaine

55

Ambros Seelos - Charmaine

62

66

Solo

♩ = 95,010071

7

14

20

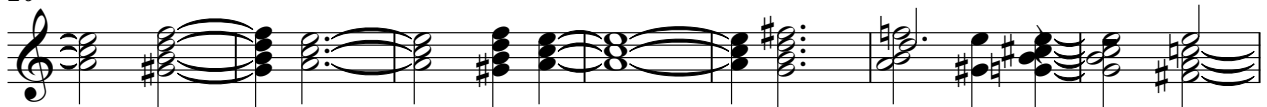

27

34

41

48

55

62

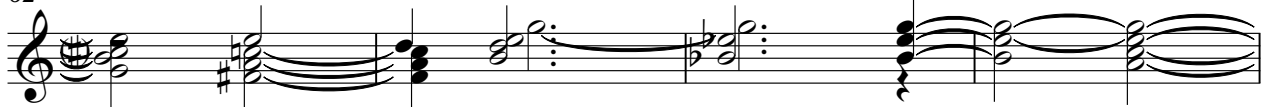

V.S.

2

Solo

66

Solo

♩ = 95,010071 Ambros Seelos - Charmair

9 Ambros Seelos - Charmaine

17 Ambros Seelos - Charmaine

24

30 Ambros Seelos - Charmaine

46 Ambros Seelos - Charmaine

54 Ambros Seelos - Charmaine

61

65

Solo

♩ = 95,010071 Ambros Seelos - Charmaine

32 Ambros Seelos - Charmaine

37 Ambros Seelos - Charmaine

Solo

♩ = 95,01071
Ambros Seelos - Charmaine
Ambros Seel

10
Ambros Seel

16
Ambros Seelos - Charmain

29
Ambros Seelos - Charmaine

35
Ambros Seelos - Charmaine

44
Ambros Seelos - Charmaine

52
Ambros Seelos - Charmaine
Ambros Seelos

64

Solo

♩ = 95,010071 Ambros Seelos - Charmaine

20

Ambros Seelos - Charmaine

Ambros Seel

49

Ambros Seelos - Charmaine

56

Ambros Seelos - Charmaine

Solo

♩ = 95,010071

V.S.

2

Solo

66

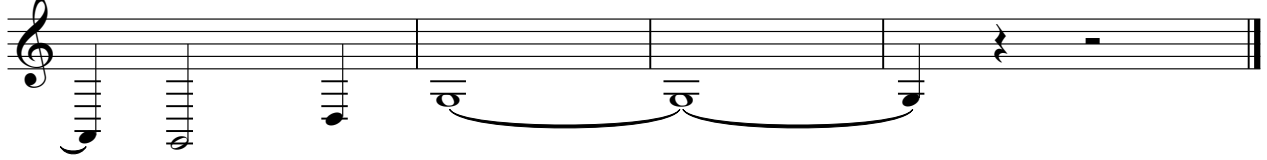
