

American Hymn`s - Hymn Nr 13

♩ = 110,000916

FR.HORN

TRUMPET

TROMBONE

DRUMS

♩ = 110,000916

CHOIR AAHS

STRINGS

STRINGS

STRINGS

A.PIANO 1

A.PIANO 1

7

FR. HORN

TRUMPET

TROMBONE

DRUMS

CHOIR AAHS

STRINGS

STRINGS

STRINGS

A.PIANO 1

A.PIANO 1

11

TROMBONE

DRUMS

CHOIR AAHS

STRINGS

STRINGS

STRINGS

A.PIANO 1

A.PIANO 1

15

FR.HORN
TROMBONE
DRUMS
CHOIR AAHS
STRINGS
STRINGS
STRINGS
A.PIANO 1
A.PIANO 1

19

FR.HORN
TRUMPET
TROMBONE
DRUMS
CHOIR AAHS
STRINGS
STRINGS
STRINGS
A.PIANO 1
A.PIANO 1

22

FR.HORN

TRUMPET

TROMBONE

DRUMS

CHOIR AAHS

STRINGS

STRINGS

STRINGS

A.PIANO 1

A.PIANO 1

25

DRUMS

CHOIR AAHS

STRINGS

STRINGS

STRINGS

A.PIANO 1

A.PIANO 1

28

TRUMPET

TROMBONE

DRUMS

CHOIR AAHS

STRINGS

STRINGS

STRINGS

A.PIANO 1

A.PIANO 1

32

CHOIR AAHS

STRINGS

STRINGS

STRINGS

A.PIANO 1

A.PIANO 1

38

FR.HORN

TROMBONE

CHOIR AAHS

STRINGS

STRINGS

STRINGS

A.PIANO 1

A.PIANO 1

44

FR.HORN

TRUMPET

TROMBONE

DRUMS

CHOIR AAHS

STRINGS

STRINGS

STRINGS

A.PIANO 1

A.PIANO 1

47

FR.HORN

TRUMPET

TROMBONE

DRUMS

CHOIR AAHS

STRINGS

STRINGS

STRINGS

A.PIANO 1

A.PIANO 1

50

TRUMPET

TROMBONE

DRUMS

CHOIR AAHS

STRINGS

STRINGS

STRINGS

A.PIANO 1

A.PIANO 1

53

TRUMPET

TROMBONE

DRUMS

CHOIR AAHS

STRINGS

STRINGS

STRINGS

A.PIANO 1

A.PIANO 1

57

TROMBONE

DRUMS

CHOIR AAHS

STRINGS

STRINGS

STRINGS

A.PIANO 1

A.PIANO 1

61

FR.HORN

TROMBONE

DRUMS

CHOIR AAHS

STRINGS

STRINGS

STRINGS

A.PIANO 1

A.PIANO 1

65

FR.HORN

TRUMPET

TROMBONE

DRUMS

CHOIR AAHS

STRINGS

STRINGS

STRINGS

A.PIANO 1

A.PIANO 1

69

FR.HORN

TRUMPET

TROMBONE

DRUMS

CHOIR AAHS

STRINGS

STRINGS

STRINGS

A.PIANO 1

A.PIANO 1

72

DRUMS

CHOIR AAHS

STRINGS

STRINGS

STRINGS

A.PIANO 1

A.PIANO 1

75

DRUMS

CHOIR AAHS

STRINGS

STRINGS

STRINGS

A.PIANO 1

A.PIANO 1

78

TROMBONE

DRUMS

CHOIR AAHS

STRINGS

STRINGS

STRINGS

A.PIANO 1

A.PIANO 1

82

TROMBONE

DRUMS

CHOIR AAHS

STRINGS

STRINGS

STRINGS

A.PIANO 1

A.PIANO 1

86

FR.HORN

TROMBONE

DRUMS

CHOIR AAHS

STRINGS

STRINGS

STRINGS

A.PIANO 1

A.PIANO 1

90

FR.HORN
TRUMPET
TROMBONE
DRUMS
CHOIR AAHS
STRINGS
STRINGS
STRINGS
A.PIANO 1
A.PIANO 1

93

FR.HORN
TRUMPET
TROMBONE
DRUMS
CHOIR AAHS
STRINGS
STRINGS
STRINGS
A.PIANO 1
A.PIANO 1

96

DRUMS

CHOIR AAHS

STRINGS

STRINGS

STRINGS

A.PIANO 1

A.PIANO 1

99

FR.HORN

TRUMPET

TROMBONE

DRUMS

CHOIR AAHS

STRINGS

STRINGS

STRINGS

A.PIANO 1

A.PIANO 1

101

FR.HORN

TRUMPET

TROMBONE

DRUMS

CHOIR AAHS

STRINGS

STRINGS

STRINGS

A.PIANO 1

A.PIANO 1

FR.HORN

American Hymn`s - Hymn Nr 13

♩ = 110,000916

2

7

8

20

16

40

46

16

66

72

16

92

4

100

3

TRUMPET

American Hymn`s - Hymn Nr 13

♩ = 110,000916

2

6

12

21

28

44

48

56

71

94

101

TROMBONE

American Hymn`s - Hymn Nr 13

♩ = 110,000916

2

8

11

16

22

4

30

8

43

46

4

American Hymn`s - Hymn Nr 13

DRUMS

♩ = 110,000916

2

6

9

12

15

18

21

23

25

27

6 6 3

V.S.

2

DRUMS

29

6

32

12

3

46

3

48

3

51

6

53

6

56

3

60

3

63

3

66

3

DRUMS

69

71

73

75

77

80

84

87

90

93

V.S.

♩ = 110,000916

2

8

14

20

25

30

36

42

48

53

CHOIR AAHS

59

66

72

77

83

90

96

100

58

65

71

74

78

85

92

97

100

American Hymn`s - Hymn Nr 13

STRINGS

♩ = 110,000916

2

8

14

20

25

30

35

41

46

50

V.S.

STRINGS

American Hymn`s - Hymn Nr 13

♩ = 110,000916

2

8

11

16

21

26

31

35

40

45

V.S.

STRINGS

3

97

100

2

American Hymn`s - Hymn Nr 13

A.PIANO 1

♩ = 110,000916

2

8

12

17

21

25

29

33

37

42

V.S.

89

93

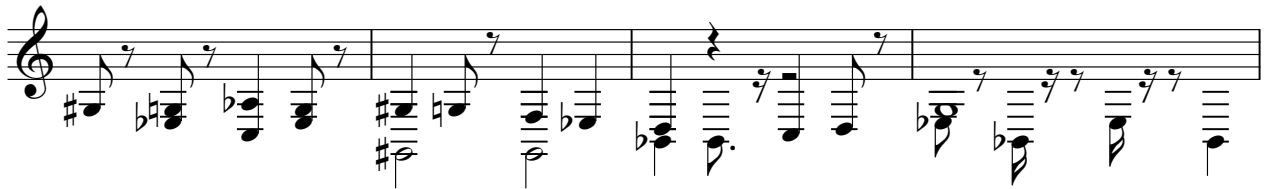

97

100

American Hymn`s - Hymn Nr 13

A.PIANO 1

♩ = 110,000916

2

8

14

20

26

32

38

44

50

56

V.S.

62

68

74

80

86

92

98

3