

♩ = 134,000061

Piccolo

Piccolo in Db

MP Yanky

Baroque Trumpet

Percussion

Glockenspiel

♩ = 134,000061

Jazz Guitar

Jazz Guitar

Electric Bass

Solo

Solo

3

Picc.

Cl.

Bari. Sax.

Bar. Tpt.

Perc.

Glock.

Sop. Xyl.

J. Gtr.

J. Gtr.

E. Bass

Solo

Solo

6

5

Picc.

Cl.

Bari. Sax.

Bar. Tpt.

Perc.

Glock.

Sop. Xyl.

J. Gtr.

J. Gtr.

E. Bass

Solo

Solo

7

Picc.

Cl.

Bari. Sax.

Bar. Tpt.

Perc.

Glock.

Sop. Xyl.

J. Gtr.

J. Gtr.

E. Bass

Solo

Solo

9

Picc.

Cl.

Bari. Sax.

Bar. Tpt.

Tbn.

Perc.

Glock.

Sop. Xyl.

J. Gtr.

J. Gtr.

E. Bass

Solo

Solo

6

11

Db Picc.

Cl.

Bari. Sax.

Bar. Tpt.

Tbn.

Perc.

Glock.

Sop. Xyl.

J. Gtr.

J. Gtr.

E. Bass

Solo

Solo

13

Db Picc.

Cl.

Bari. Sax.

Bar. Tpt.

Tbn.

Perc.

Glock.

Sop. Xyl.

J. Gtr.

J. Gtr.

E. Bass

Solo

Solo

Detailed description of the musical score: The score is for a jazz ensemble. It begins at measure 13. The Db Picc. part has a melodic line with a triplet of eighth notes. The Cl. and Bari. Sax. parts play a rhythmic pattern of eighth notes. The Bar. Tpt. part has a melodic line with a triplet of eighth notes. The Tbn. part has a melodic line with a triplet of eighth notes. The Perc. part has a complex rhythmic pattern with a sextuplet of eighth notes. The Glock. part has a melodic line with a triplet of eighth notes. The Sop. Xyl. part has a melodic line with a triplet of eighth notes. The J. Gtr. parts have a rhythmic pattern of eighth notes. The E. Bass part has a melodic line with a triplet of eighth notes. The Solo parts have a melodic line with a triplet of eighth notes.

15

Cl.

Bari. Sax.

Bar. Tpt.

Tbn.

Perc.

Glock.

Sop. Xyl.

J. Gtr.

J. Gtr.

E. Bass

Solo

Solo

17

Picc.

Db Picc.

Cl.

Bari. Sax.

Bar. Tpt.

Tbn.

Perc.

Glock.

Sop. Xyl.

J. Gtr.

J. Gtr.

E. Bass

Solo

Solo

19

Picc.

Cl.

Bari. Sax.

Bar. Tpt.

Perc.

Glock.

Sop. Xyl.

J. Gtr.

J. Gtr.

E. Bass

Solo

Solo

6

21

Picc.

D♭ Picc.

Cl.

Bari. Sax.

Bar. Tpt.

Perc.

Glock.

Sop. Xyl.

J. Gtr.

J. Gtr.

E. Bass

Solo

Solo

23

Picc.

D \flat Picc.

Cl.

Bari. Sax.

Bar. Tpt.

Perc.

Glock.

Sop. Xyl.

J. Gtr.

J. Gtr.

E. Bass

Solo

Solo

25

Picc.

Db Picc.

Cl.

Bari. Sax.

Bar. Tpt.

Tbn.

Perc.

Glock.

Sop. Xyl.

J. Gtr.

J. Gtr.

E. Bass

Solo

Solo

27

Db Picc.

Cl.

Bari. Sax.

Bar. Tpt.

Tbn.

Perc.

Glock.

Sop. Xyl.

J. Gtr.

J. Gtr.

E. Bass

Solo

Solo

29

Db Picc.

Cl.

Bari. Sax.

Bar. Tpt.

Tbn.

Perc.

Glock.

Sop. Xyl.

J. Gtr.

J. Gtr.

E. Bass

Solo

Solo

3

6

31

Cl.

Bari. Sax.

Bar. Tpt.

Tbn.

Perc.

Glock.

Sop. Xyl.

J. Gtr.

J. Gtr.

E. Bass

Solo

Solo

33

Picc.

Db Picc.

Cl.

Bari. Sax.

Bar. Tpt.

Tbn.

Perc.

Glock.

Sop. Xyl.

J. Gtr.

J. Gtr.

E. Bass

Solo

Solo

35

Picc.

Cl.

Bari. Sax.

Bar. Tpt.

Perc.

Glock.

Sop. Xyl.

J. Gtr.

J. Gtr.

E. Bass

Solo

Solo

37

Picc.

D♭ Picc.

Cl.

Bari. Sax.

Bar. Tpt.

Perc.

Glock.

Sop. Xyl.

J. Gtr.

J. Gtr.

E. Bass

Solo

Solo

39

Picc.

Db Picc.

Cl.

Bari. Sax.

Bar. Tpt.

Perc.

Glock.

Sop. Xyl.

J. Gtr.

J. Gtr.

E. Bass

Solo

Solo

41

Picc.

D♭ Picc.

Cl.

Bari. Sax.

Bar. Tpt.

Perc.

Glock.

Sop. Xyl.

J. Gtr.

J. Gtr.

E. Bass

Solo

Solo

44

Picc.

Clarinet in B \flat

$\text{♩} = 134,000061$

2

7

11

14

18

21

25

28

31

35

V.S.

2

Clarinet in B \flat

38

41

Baritone Saxophone

♩ = 134,000061

2

7

11

15

20

26

30

34

39

6

48

Baroque Trumpet

♩ = 134,000061
MP Yanky

2

7

11

15

20

26

30

34

39

48

Percussion

$\text{♩} = 134,000061$

4

7

10

13

16

19

22

25

28

V.S.

2

Percussion

31

34

37

40

48

Empty musical staff for measure 48.

Glockenspiel

♩ = 134,000061

4

7

10

13

16

19

22

25

28

V.S.

31

34

37

40

48

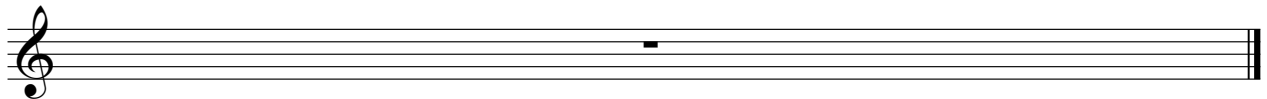

Soprano Xylophone

♩ = 134,000061

V.S.

2

Soprano Xylophone

40

48

32

35

38

40

6

48

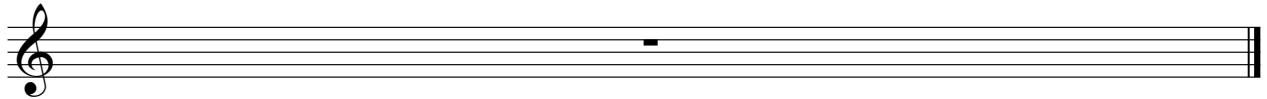

32

35

38

40

48

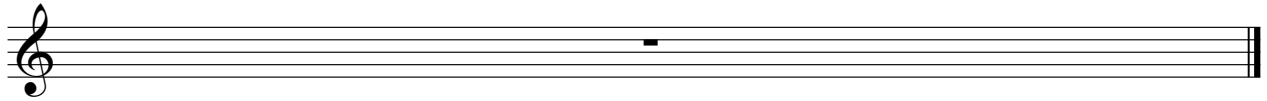

Electric Bass

♩ = 134,000061

V.S.

2

Electric Bass

40

48

Empty musical notation for electric bass, measure 48. The notation is in bass clef. The staff is empty, with a thick black bar drawn across it in the middle of the measure.

Solo

♩ = 134,000061

5

8

11

14

17

20

23

26

29

V.S.

2

Solo

32

35

38

40

6

48

Solo

♩ = 134,000061

V.S.

2

Solo

32

35

38

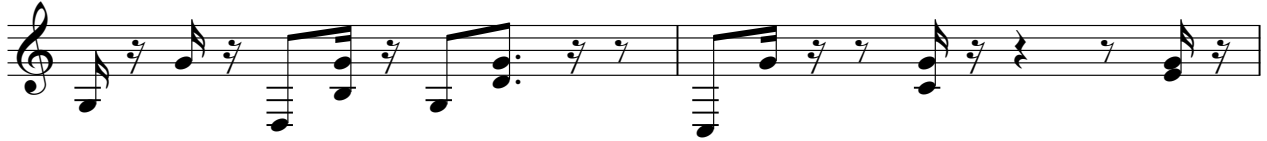

40

48

