

♩ = 112,000061

Blown Bottle

Baroque Trumpet

Percussion

Kora

Acoustic Bass

Alto

Alto

Quintus

Electric Piano

Bandoneon

Bandoneon

♩ = 112,000061
LACUMBIA

≡

B. Bottle

Perc.

A. Bass

Band.

2

5

B. Bottle

Perc.

A. Bass

Band.

7

B. Bottle

Bar. Tpt.

Perc.

A. Bass

A.

A.

Band.

Band.

9

Bar. Tpt.

Perc.

A. Bass

A.

A.

Band.

Band.

11

Bar. Tpt.

Perc.

A. Bass

A.

A.

Band.

Band.

13

Bar. Tpt.
Perc.
A. Bass
A.
A.
Band.
Band.

15

Bar. Tpt.
Perc.
A. Bass
A.
A.
Band.
Band.

17

Bar. Tpt.
Perc.
A. Bass
A.
Band.

19

Bar. Tpt.
Perc.
A. Bass
A.
Band.

21

Bar. Tpt.
Perc.
A. Bass
A.
Band.

23

Bar. Tpt.
Perc.
A. Bass
A.
A.
Band.
Band.

25

Bar. Tpt.
Perc.
A. Bass
A.
A.
Band.
Band.

27

Bar. Tpt.
Perc.
A. Bass
A.
A.
Band.
Band.

29

Bar. Tpt.

Perc.

A. Bass

A.

A.

Band.

Band.

31

B. Bottle

Bar. Tpt.

Perc.

A. Bass

A.

A.

Band.

Band.

33 9

B. Bottle

Perc.

A. Bass

Band.

Band.

35

B. Bottle

Perc.

A. Bass

A.

Band.

Band.

37

B. Bottle

Perc.

A. Bass

A.

Band.

Band.

10

39

B. Bottle

Bar. Tpt.

Perc.

A. Bass

A.

Band.

Band.

41

Bar. Tpt.

Perc.

A. Bass

A.

Band.

43

Bar. Tpt.
Perc.
A. Bass
A.
Band.

45

Bar. Tpt.
Perc.
A. Bass
A.
Band.

47

Bar. Tpt.
Perc.
A. Bass
A.
A.
Band.
Band.

49

Bar. Tpt.
Perc.
A. Bass
A.
A.
Band.
Band.

51

Bar. Tpt.
Perc.
A. Bass
A.
A.
Band.
Band.

53

Bar. Tpt.
Perc.
A. Bass
A.
A.
Band.
Band.

55

B. Bottle

Bar. Tpt.

Perc.

A. Bass

A.

A.

Band.

Band.

57

B. Bottle

Perc.

A. Bass

A.

Band.

Band.

59

B. Bottle

Perc.

Kora

A. Bass

A.

Band.

Band.

61

Perc.

Kora

A.

63

Perc.

Kora

A. Bass

A.

Band.

65

67

69

71 17

B. Bottle

Perc.

A. Bass

E. Pno.

Band.

Band.

73

B. Bottle

Perc.

A. Bass

Band.

Band.

18

75

B. Bottle

Perc.

A. Bass

A.

Band.

Band.

77

B. Bottle

Perc.

A. Bass

A.

Band.

Band.

79 19

B. Bottle

Bar. Tpt.

Perc.

A. Bass

A.

A.

Band.

Band.

81

B. Bottle

Bar. Tpt.

Perc.

A. Bass

A.

A.

Band.

Band.

20

83

B. Bottle

Bar. Tpt.

Perc.

A. Bass

A.

A.

Band.

Band.

85

B. Bottle

Bar. Tpt.

Perc.

A. Bass

A.

A.

Band.

Band.

87 21

B. Bottle

Bar. Tpt.

Perc.

A. Bass

A.

A.

Q.

Band.

Band.

6

89

B. Bottle

Bar. Tpt.

Perc.

A. Bass

A.

A.

Q.

Band.

Band.

91 23

B. Bottle

Bar. Tpt.

Perc.

A. Bass

A.

A.

Q.

Band.

Band.

B. Bottle

Bar. Tpt.

Perc.

A. Bass

A.

A.

Q.

Band.

Band.

95

B. Bottle

Bar. Tpt.

Perc.

Kora

A. Bass

A.

A.

Q.

E. Pno.

Band.

Band.

Blown Bottle

♩ = 112,000061
3

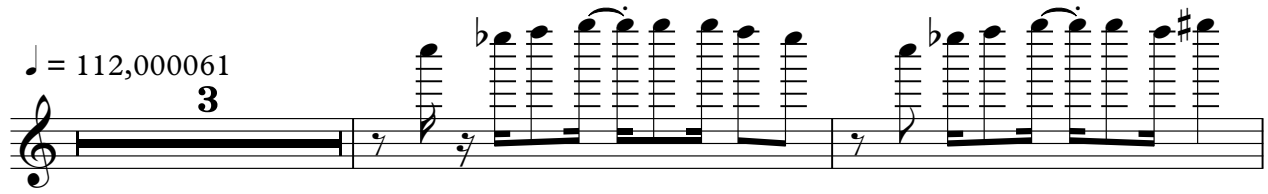

6

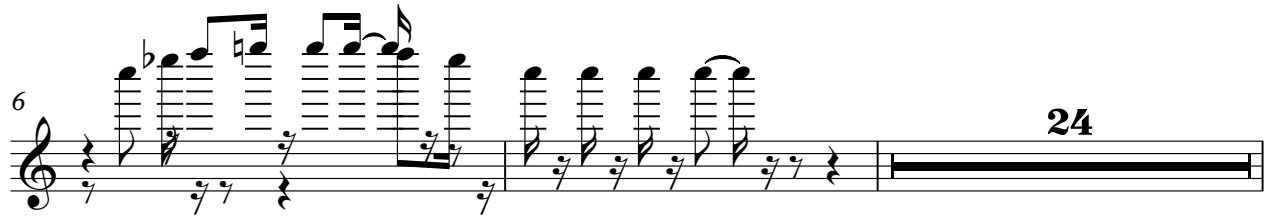

32

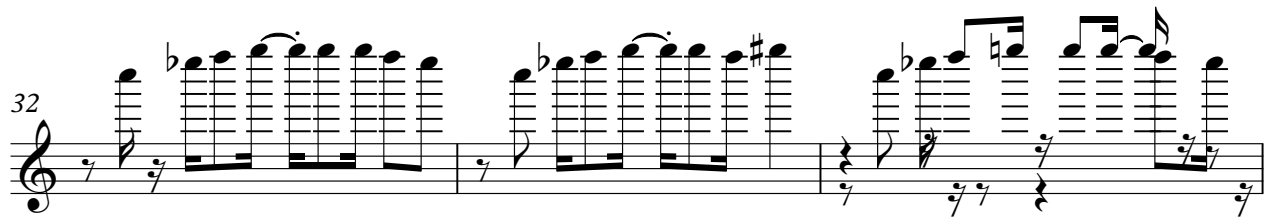

35

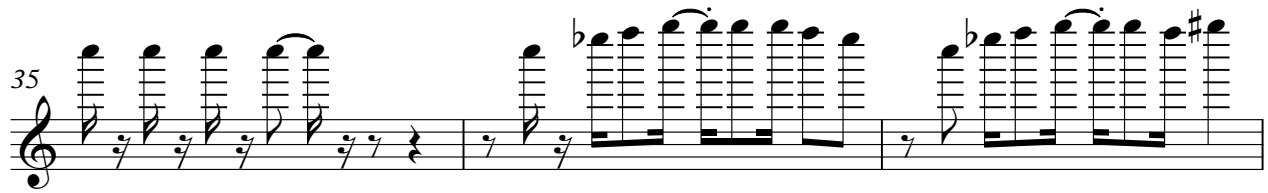

38

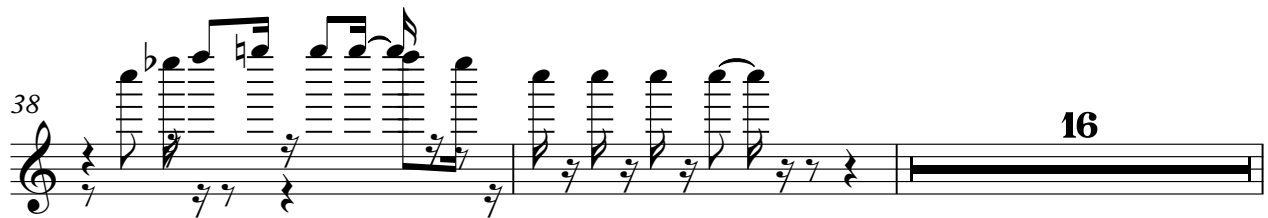

56

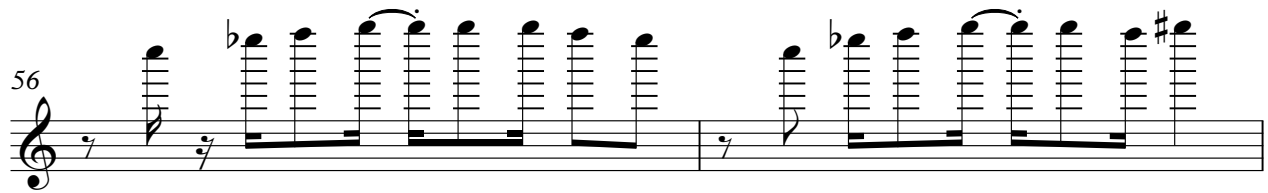

58

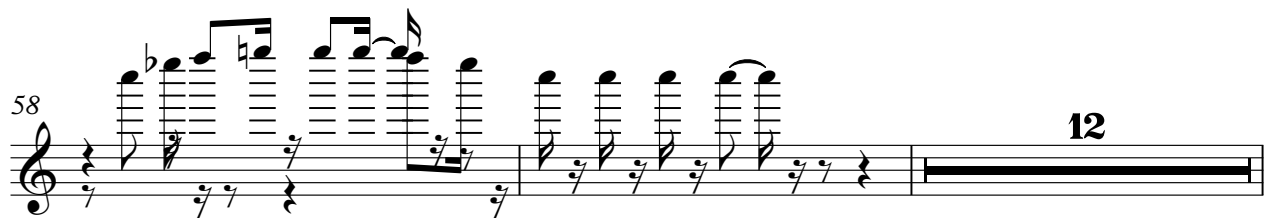

2

Blown Bottle

72

75

78

81

84

87

90

93

95

Baroque Trumpet

♩ = 112,000061

7

11

15

19

23

27

30

8

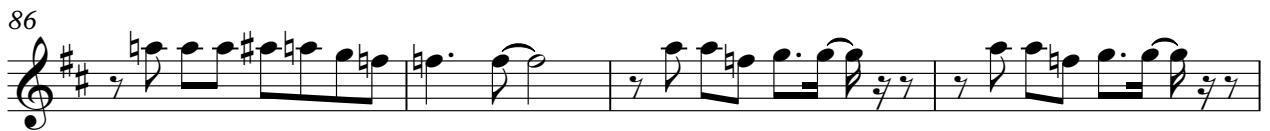

Percussion

♩ = 112,000061

3

4

6

8

10

12

14

16

18

V.S.

20

22

24

26

28

30

32

34

36

38

6

6

3

3

40

42

44

46

48

50

52

54

56

58

60

62

63

64

66

68

70

72

74

76

78

80

82

83

84

86

88

90

91

92

V.S.

6

Percussion

94

Kora

♩ = 112,000061

59

61

62

63

64

31

Acoustic Bass

♩ = 112,000061

V.S.

84

88

92

94

Alto

♩ = 112,000061

7

10

14

19

24

27

31

4

40

44

48

51

55

60

65

77

82

86

90

93

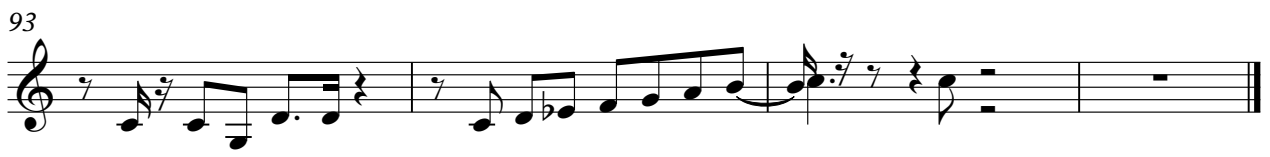

Alto

♩ = 112,000061

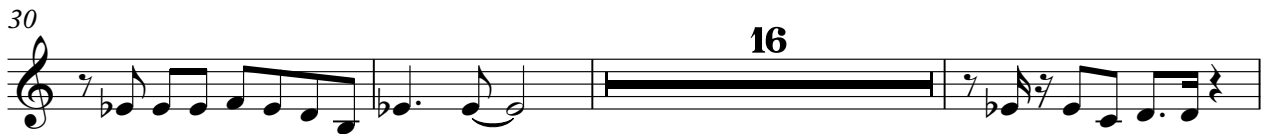

Quintus

♩ = 112,000061

87

92

Electric Piano

♩ = 112,000061

67

70

72

23

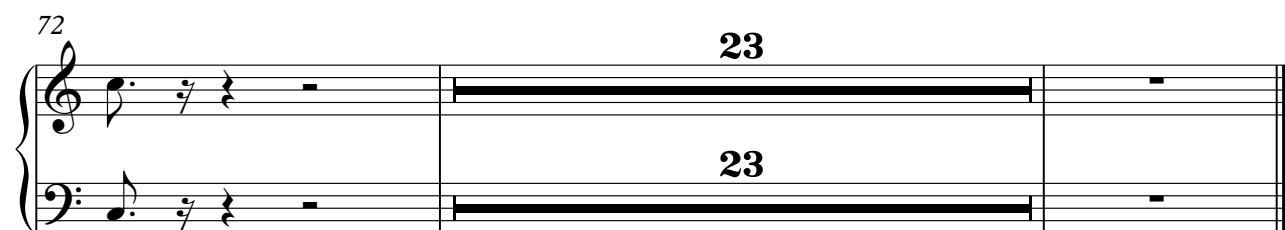

Bandoneon

♩ = 112,000061

3

6

9

12

15

19

24

27

V.S.

30

33

36

39

Grand staff (treble and bass clefs) containing measures 39, 40, 41, and 42. Measures 39-40 feature a rhythmic pattern in the treble clef. Measures 41-42 feature sustained chords in the bass clef.

43

Grand staff (treble and bass clefs) containing measures 43, 44, 45, 46, and 47. Measures 43-44 feature a rhythmic pattern in the treble clef. Measures 45-47 feature sustained chords in the bass clef.

48

51

54

57

60

3

68

74

77

80

83

86

89

92

V.S.

Bandoneon

94

Bandoneon

♩ = 112,000061

LACUMBIA

7

7

11

15

8

26

30

34

38

8

48

52

56

60

75

79

83

87

91

94

