

Ana Carolina - Nua

1.3"
1.2,94
Editora HMP

- Jazz Guitar (Tab):** A guitar tab for a 6-string guitar with four strings labeled T, A, G, B. The fret numbers are: T (2, 2, 2, 2, 2, 2), A (1, 1, 1, 1, 1, 1), G (2, 2, 2, 2, 2, 2), and B (2, 2, 2, 2, 2, 2). The rhythm is indicated by dots below the strings.

Copyright © Editora HMP
Copyright © Editora HMP

3

Harm.

Perc.

J. Gtr.

J. Gtr.
T
A
B

E. Bass

Pad 5

4

Harm.

Perc.

J. Gtr.

J. Gtr.
T
A
B

E. Bass

Pad 5

5

Harm.

Perc.

J. Gtr.

J. Gtr.
T
A
B

E. Bass

Pad 5

6

Harm.

Perc.

J. Gtr.

J. Gtr.
T
A
B

E. Bass

Pad 5

8

Harm.

Perc.

J. Gtr.

J. Gtr.
T
A
B

E. Bass

Pad 5

9

Harm.

Perc.

J. Gtr.

J. Gtr.
T
A
B

E. Bass

Pad 5

10

Harm.

Perc.

J. Gtr.

J. Gtr.

E. Bass

Pad 5

11

Fl.

Perc.

J. Gtr.

J. Gtr.

E. Bass

Pad 5

lho'a ci da

12

Fl.

Perc.

J. Gtr.

J. Gtr.
T
A
B

E. Bass

Pad 5

de'ao re dor

13

Fl.

Perc.

J. Gtr.

J. Gtr.
T
A
B

E. Bass

Pad 5

E na da mein

14

Fl.

Perc.

J. Gtr.

J. Gtr.
T
A
B

E. Bass

Pad 5

15

Fl.

Perc.

J. Gtr.

J. Gtr.
T
A
B

E. Bass

Pad 5

16

Fl.

Perc.

J. Gtr.

J. Gtr.
TAB

E. Bass

Pad 5

jo ter cal ma

Detailed description of measures 16-17: The score is in 4/4 time with a key signature of three sharps (F#, C#, G#). Measure 16: Flute plays a melodic line starting with a triplet of eighth notes. Percussion has a steady eighth-note pattern. The guitar lead line features a triplet of eighth notes. The guitar tab shows fret numbers: 0, 2, 4, 0, 0, 2, 2, 0, 0. The electric bass line has a simple bass line. The pad part has sustained chords. Measure 17: Similar instrumentation. The guitar lead line continues with a triplet. The guitar tab shows fret numbers: 2, 0, 2, 0, 3, 1, 1, 1, 1. The electric bass line continues. The pad part has sustained chords.

17

Fl.

Perc.

J. Gtr.

J. Gtr.
TAB

E. Bass

Pad 5

A so li dro

Detailed description of measures 17-18: The score is in 4/4 time with a key signature of three sharps (F#, C#, G#). Measure 17: Flute plays a melodic line. Percussion has a steady eighth-note pattern. The guitar lead line features a triplet of eighth notes. The guitar tab shows fret numbers: 2, 0, 2, 0, 3, 1, 1, 1, 1. The electric bass line has a simple bass line. The pad part has sustained chords. Measure 18: Similar instrumentation. The guitar lead line continues with a triplet. The guitar tab shows fret numbers: 2, 2, 2, 2, 2, 2, 2, 2, 2. The electric bass line continues. The pad part has sustained chords. Lyrics 'A so li dro' are present.

18

Fl.

Perc.

J. Gtr.

J. Gtr.

E. Bass

Pad 5

3me'a ptes sa

TAB

1 2 2 1 2 1 1 2 1 2 1 2 2 2 2 1 2

2 2 2 2 2 2 2 2 2 2 2 2 2 2 2 2 2

19

Fl.

Perc.

J. Gtr.

J. Gtr.

E. Bass

Pad 5

Tan tos

3

TAB

2 2 1 2 4 2 2 2 2 2 2 2 2 2 2 2 2 1

2 2 2 2 2 2 2 2 2 2 2 2 2 2 2 2 2

20

Fl.

Perc.

J. Gtr.

J. Gtr.
T
A
B

E. Bass

Pad 5

ca . min. hos: sem fim

21

Fl.

Perc.

J. Gtr.

J. Gtr.
T
A
B

E. Bass

Pad 5

De'on de vo ce

22

Fl.

Perc.

J. Gtr.

J. Gtr. TAB

E. Bass

Pad 5

nao vem

23

Fl.

Perc.

J. Gtr.

J. Gtr. TAB

E. Bass

Pad 5

Meu co ra cao

24

Fl.

Perc.

J. Gtr.

J. Gtr.
TAB

E. Bass

Pad 5

na cur va

0 0 2 4 3 0 0 2 2 2 3 2 0

25

Fl.

Perc.

J. Gtr.

J. Gtr.
TAB

E. Bass

Pad 5

Ba ten do'a mais

5 0 2 2 1 1 6 2 2 1

26

Fl.

Perc.

J. Gtr.

J. Gtr. TAB

E. Bass

Pad 5

de cem

3

27

Fl.

Perc.

J. Gtr.

J. Gtr. TAB

E. Bass

Pad 5

Eu vou sa ir

28

Fl.

Perc.

J. Gtr.

J. Gtr. TAB

E. Bass

Pad 5

nes sas ho ras

29

Fl.

Perc.

J. Gtr.

J. Gtr. TAB

E. Bass

Pad 5

de con fu sao

30

Perc.

J. Gtr.

J. Gtr.

E. Bass

Pad 5

31

Fl.

Perc.

J. Gtr.

J. Gtr.

E. Bass

Pad 5

32

Fl.

Perc.

J. Gtr.

J. Gtr. TAB

E. Bass

Pad 5

men ros

33

Fl.

Harm.

Perc.

J. Gtr.

J. Gtr. TAB

E. Bass

Pad 5

quem evao

35

Fl.

Harm.

Perc.

Quem sa be'en tao as sim

J. Gtr.

J. Gtr.

E. Bass

Pad 5

36

Fl.

Harm.

Perc.

Vo cere

J. Gtr.

J. Gtr.

E. Bass

Pad 5

37

Fl.

Harm.

Perc.

pa ra em mim

J. Gtr.

J. Gtr.

T	3	3			2	2		2
A	2	2		2	1	1		4
B	0	2	0	2	2	2	2	6

E. Bass

Pad 5

38

Fl.

Harm.

Perc.

J. Gtr.

J. Gtr.

E. Bass

Pad 5

Quera be'emaos sim

40

Fl.

Harm.

Perc.

J. Gtr.

J. Gtr.

E. Bass

Pad 5

Vo cere

41

Fl.

Harm.

Perc.

pa ra em mim

J. Gtr.

T	3	3	3	2	2	2	2
A	0	2	2	2	1	1	1
B	0	2	0	2	2	2	2

E. Bass

Pad 5

42

Fl.

Harm.

Perc.

J. Gtr.

J. Gtr.

E. Bass

Pad 5

43

Fl.

Perc.

J. Gtr.

J. Gtr.

E. Bass

Pad 5

Cor ro

44

Fl.

Perc.

J. Gtr.

J. Gtr.
T
A
B

E. Bass

Pad 5

de te'es pe rar

45

Fl.

Perc.

J. Gtr.

J. Gtr.
T
A
B

E. Bass

Pad 5

De nun ca te'es

46

Fl.

Perc.

J. Gtr.

J. Gtr. TAB

E. Bass

Pad 5

que cer

47

Fl.

Perc.

J. Gtr.

J. Gtr. TAB

E. Bass

Pad 5

As es tre

48

Fl.

Perc.

J. Gtr.

J. Gtr.
TAB

E. Bass

Pad 5

las me'en con tram

49

Fl.

Perc.

J. Gtr.

J. Gtr.
TAB

E. Bass

Pad 5

An tes de a noi te cer

50

Fl.

Perc.

J. Gtr.

J. Gtr. TAB

E. Bass

Pad 5

51

Fl.

Perc.

J. Gtr.

J. Gtr. TAB

E. Bass

Pad 5

O lho'a.

52

Fl.

Perc.

J. Gtr.

J. Gtr.
T
A
B

E. Bass

Pad 5

ci da de'ao re dor

53

Fl.

Perc.

J. Gtr.

J. Gtr.
T
A
B

E. Bass

Pad 5

Eu nun ca

54

Fl.

Perc.

J. Gtr. vol to aras' 3

J. Gtr. TAB 6 0 2 4 4 2 4 4 6 6

E. Bass

Pad 5

55

Fl.

Perc.

J. Gtr. Ja nao es con

J. Gtr. TAB 4 2 2 2 4 2 0 4 2 4 2 4 2 4

E. Bass

Pad 5

56

Fl.

Perc.

J. Gtr.

J. Gtr.
T A B

E. Bass

Pad 5

do a pres sa.

57

Fl.

Perc.

J. Gtr.

J. Gtr.
T A B

E. Bass

Pad 5

Ja me'es con di de mais

58

Fl.

Perc.

J. Gtr.

J. Gtr.
T
A
B

E. Bass

Pad 5

59

Fl.

Perc.

J. Gtr.

J. Gtr.
T
A
B

E. Bass

Pad 5

Eu vou con tar

60

Fl.

Perc.

J. Gtr.

J. Gtr. TAB

E. Bass

Pad 5

pra: to do min do' lu' vou pi char sua ru

62

Perc.

J. Gtr.

J. Gtr. TAB

E. Bass

Pad 5

63

Fl.

Perc.

J. Gtr.

J. Gtr.
TAB

E. Bass

Pad 5

Vou ba ter na sua por

64

Fl.

Perc.

J. Gtr.

J. Gtr.
TAB

E. Bass

Pad 5

a de noi Com ple

65

Fl.

Harm.

Perc.

J. Gtr.

J. Gtr.

E. Bass

Pad 5

tamen te nu a

67

Fl.

Harm.

Perc.

J. Gtr.

J. Gtr.

E. Bass

Pad 5

Quera be'etas sim Vo ce

- Vocal Line:** Lyrics: "Quera be'etas sim Vo ce".
- J. Gtr. (Staff 2):** Fretboard diagram with strings T, A, B and fret numbers: T (2, 2, 4, 6, 2), A (1, 1, 2, 0, 4, 2), B (2, 2, 4, 4, 4, 4, 0, 0, 2, 2, 0).

69

Fl.

Harm.

Perc.

J. Gtr.

J. Gtr.

E. Bass

Pad 5

re pa ra'em mim

70

Fl.

Harm.

Perc.

J. Gtr.

J. Gtr.

E. Bass

Pad 5

Quemsa be'etaoas sim

72

Fl.

Harm.

Perc.

J. Gtr.

J. Gtr.

E. Bass

Pad 5

Vo ce

73

Fl.

Harm.

Perc.

J. Gtr.

J. Gtr.

E. Bass

Pad 5

re pa ra'emmim

T	3			2 2 1
A	0	2		1
B	0	0	2 2	2 2 1

74

Fl.

Harm.

Perc.

J. Gtr.

J. Gtr.

E. Bass

Pad 5

75

Fl.

Perc.

J. Gtr.

J. Gtr.

E. Bass

Pad 5

Eu vou con

76

Fl.

Perc.

J. Gtr.

J. Gtr. TAB

E. Bass

Pad 5

tar pra to do mi do'Eu vou pi char sua

78

Perc.

J. Gtr.

J. Gtr. TAB

E. Bass

Pad 5

79

Fl.

Perc.

J. Gtr.

J. Gtr.

E. Bass

Pad 5

3 You ba ter sua por

TAB

2 2 1 1 1 2 4 2 6 3 2 4 0 6

2 2 2 4 4 4

80

Fl.

Perc.

J. Gtr.

J. Gtr.

E. Bass

Pad 5

ta dei noi Com ple ta men te nu

TAB

0 6 2 4 4 4 4 0 6 2 6 0 4 4 2 2 6 2

6 6 2 2 2 2 0 4 4 1 1 1 1

4 4 4 4 4 4 4 4 2 2

82

Fl.

Perc.

J. Gtr.

J. Gtr. TAB

E. Bass

Pad 5

Quem sa

83

Fl.

Harm.

Perc.

J. Gtr.

J. Gtr. TAB

E. Bass

Pad 5

be'en tao as sim

84

Fl.

Harm.

Perc.

J. Gtr.

J. Gtr.

E. Bass

Pad 5

Vo ce

85

Fl.

Harm.

Perc.

J. Gtr.

J. Gtr.

E. Bass

Pad 5

re pa ra'emmim

The musical score for page 85 is arranged in a vertical system. It includes the following parts:

- J. Gtr. (Jazz Guitar):** A guitar tab for the same instrument, showing fret numbers for the Treble (T), Middle (A), and Bass (B) strings.

String	1	2	3	4	5	6	7	8	9	10	11	12
T	2	2	2	3	2	2	1	1	2			
A	3	3	3									
B	0			2	2	2	2	2				

86

Fl.

Harm.

Perc.

Quem sa be'entaoas sim

J. Gtr.

J. Gtr.

E. Bass

Pad 5

88

Fl.

Harm.

Perc.

J. Gtr.

J. Gtr.

E. Bass

Pad 5

Vo ce

90

Fl.

Perc.

J. Gtr.

J. Gtr.

E. Bass

Pad 5

eh

Flute

Ana Carolina - Nua

$\text{♩} = 89,999954$ $\text{♩} = 89,999954$

10

14

18

22

26

31

36

40

44

48

Copyright © Editora HMP
Copyright © Editora HMP

V.S.

52

56

60

64

69

74

79

84

88

Harmonica

Ana Carolina - Nua

♩ = 80, 999, 509954

6

11

23

38

43

23

69

75

8

86

3

3

3

3

5

Copyright © Editora HMP
Copyright © Editora HMP

Ana Carolina - Nua

Percussion

♩ = 89, 99 99 99 99 54

Sequenciado por Alexandre Porto

O lho'a ci da de'ador

E na damein te res sa Eu fin jo tercal ma

Ao liro me'apres sa Tan tos can'hoes fim

De'ode vo ce nao vem Meuco ra cao nacur va

Ban d'ais dem Euvou sa ir nes saõ ras

don f'ao Grian do seu no me'en traar ros

quam evao Quisetaisim Vo æ

para emim Quisetaisim Vo æ

Copyright © Editora Quisetaisim
Copyright © Editora HMP

V.S.

Percussion

41

pa ra emim Cor ro de'esper

45

Denun ca te'es que cer As estre lasne'contram

49

Ade moi tecer O lho'a ci da'ador

53

Eunun ca vol to tras Ja nao es con do a pres sa

57

e'es cordi d'ais Euvou con tar prato d'mudo'Eivou

61

pi chasua ru a Vou ba ter na sua por

64

ta de noi te Comple tamentenu a Que'sta'sim

68

Vo ce repa ra'emim Que'sta'sim

72

Vo ce repa ra'emim Eu vou con

76

tar pra to do mundo'Eu vou pi chasua rua

Percussion

79

Vou ba ter na sua por ta de noi te Comple tamen te nu a

82

Quera be'tao assim Vo ce

85

re pa ra'emim Quera be'tao assim

88

Vo ce eh

4

♩ = 89,999589,999954

Jazz Guitar

V.S.

Jazz Guitar

81

83

85

87

89

91

Ana Carolina - Nua

Jazz Guitar

♩ = 80, 98, 54

Copyright © Editora HMP
Copyright © Editora HMP

V.S.

2
22

Jazz Guitar

24

26

28

30

32

34

36

38

40

42

42

44

44

46

46

48

48

50

50

52

52

54

54

56

56

58

58

60

60

V.S.

62

62

T 6 2 2 2 2 2 2 2 2 2 2 2 6

A 2 2 2 2 2 2 2 2 2 2 2 2

B 2 2 2 2 2 2 2 2 4 4 4 4

64

64

T 2 2 2 2 2 2 6 2 2 2 2 2 2

A 0 0 4 0 4 4 4 4 0 0 2 2 2 2

B 4 4 4 4 4 4 4 4 4 4 2 2 2 2

66

66

T 2 2 2 6 2 2 2 6 2 2 2 2 2 3

A 1 1 2 4 2 1 1 1 4 0 4 2 4 4 0

B 2 2 2 2 2 2 2 4 4 4 4 0 0 2 2 0

69

69

T 3 3 2 2 2 4 2 2 2 2 2 2

A 0 0 2 1 2 1 4 2 2 1 1 2

B 0 2 0 0 2 2 2 2 2 2 2 2

71

71

T 2 4 2 2 2 2 3 2 2 2 3

A 1 4 2 2 4 4 4 0 4 4 0 0

B 2 2 2 4 4 4 4 4 0 0 0 0

73

73

T 3 2 2 2 4 2 2 6 2 2

A 0 2 1 1 1 1 4 1 2 1 6 1

B 0 2 0 2 2 2 2 2 2 2 2 2

75

75

T 2 2 2 2 2 2 2 2 2 6 2 2

A 1 4 4 4 4 4 4 2 2 4 4 4

B 2 2 2 4 4 4 4 4 4 4 4 4

77

77

T 2 2 2 2 2 2 2 2 6 2 2

A 2 4 0 2 2 2 2 1 2 4 2 2 6 2

B 4 4 2 2 2 2 2 2 2 2 2 2 2 2

79

79

T 2 2 2 6 2 6 2 2 6 2

A 1 1 1 2 4 4 0 6 2 4 4 4 0 6 0

B 2 2 2 4 4 4 4 4 4 4 4 4 4 4

81

81

T 6 2 2 6 2 6 2 2 6 2

A 0 4 4 2 1 1 1 2 2 2 6 2

B 4 2 2 2 2 2 2 2 2 2 2 2

83

T	2	2	2	2	6	2	2	2	4	0	4	0	2	3
A	1	2	2	2	2	2	2	2	2	2	2	2	2	0
B	2	4	4	4	4	4	4	0	0	0	0	0	0	0

85

T	2	2	2	2	2	2	6	2	6	2	2	2	2
A	0	0	0	3	2	1	1	2	1	1	1	1	1
B	0	2	2	2	2	2	2	2	2	2	2	2	2

87

T	2	1	1	4	0	4	6	2	2	2	2	0	2	0	3
A	1	1	1	2	2	2	2	2	2	2	2	2	2	0	0
B	2	2	4	4	4	4	4	4	4	0	0	0	0	0	0

89

T	2	2	2	2	2	2	2	2	2	2				
A	0	0	0	0	0	0	0	0	0					
B	0	0	0	0	0	0	0	0	0					

5-string Electric Bass

Ana Carolina - Nua

♩ = 80, 99954

6

12

17

22

27

31

35

39

44

Copyright © Editora HMP
Copyright © Editora HMP

V.S.

49

54

59

64

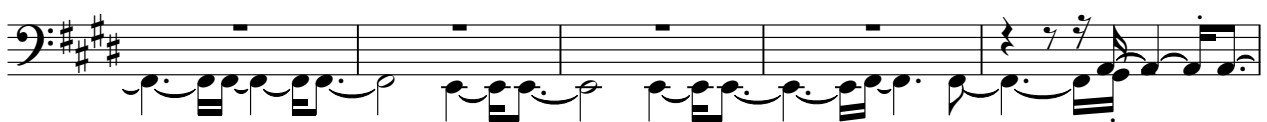

69

74

79

84

88

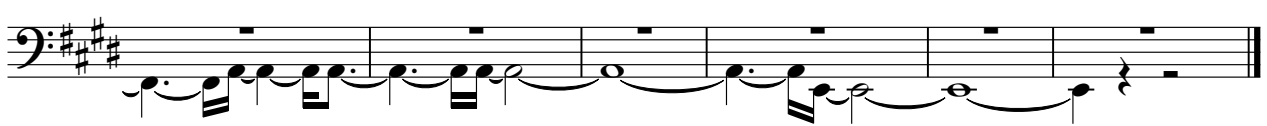

Pad 5 (Bowed)

Ana Carolina - Nua

♩ = 89,9989509954

7

13

19

25

31

37

43

49

54

Copyright © Editora HMP
Copyright © Editora HMP

V.S.

Pad 5 (Bowed)

59

64

70

75

83

88
