

Andersson Benny & Ulvaeus Bjorn - I Wonder

0.0"  
1.1.00  
Ulvaeus (Departure) by Abba sequenced by Mike Boyce tinker@ix.netcom.com

♩ = 67,000031   ♩ = 62,000061   ♩ = 67,000031   ♩ = 62,000061   ♩ = 67,000031   ♩ = 60,000000

Bells

Bells Delay

Piano

Bass

♩ = 67,000031   ♩ = 62,000061   ♩ = 67,000031   ♩ = 62,000061   ♩ = 67,000031   ♩ = 60,000000

Strings

4 ♩ = 52,000008   ♩ = 67,000031

Melody

Bells

Bells Delay

Piano

Bass

♩ = 52,000008   ♩ = 67,000031

Strings

9

Melody

Piano

Bass

Strings

14

Melody

Piano

Bass

Strings

18

Melody

Bells

Bells Delay

Piano

Bass

Pizzicato

Strings

24

Melody

Drums

Piano

Bass

Pizzicato

Strings

30

Melody

Drums

Piano

Bass

Strings

35

Melody

Drums

Piano

Bass

Strings

39

Drums

Piano

Bass

Strings

42

Melody

Drums

Piano

Bass

Strings

46

Melody

Drums

Piano

Bass

Strings

51

Melody  
Drums  
Bells  
Bells Delay  
Piano  
Bass  
Pizacatto  
Strings

56

Melody  
Drums  
Piano  
Bass  
Pizacatto  
Strings

62

Melody

Drums

Piano

Bass

Strings

67

Melody

Drums

Bells

Bells Delay

Piano

Bass

Strings

71

Melody

Bells

Bells Delay

Piano

Bass

Strings

45

50

55

60

66

70

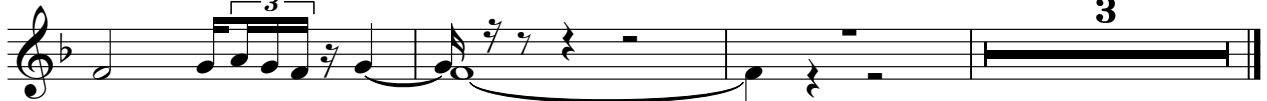

Bells

Andersson Benny & Ulvaeus Bjorn - I Wonder

♩ = 67,000031 ♩ = 62,000061 = 67,000031 ♩ = 67,000031 ♩ = 67,000031 ♩ = 52,000008

5 ♩ = 67,000031

**16** **30**

53 **13**

68 **3** **3**

Bells Delay

Andersson Benny & Ulvaeus Bjorn - I Wonder

♪ = 67,000031   ♪ = 62,000061   ♪ = 67,000031   ♪ = 62,000061   ♪ = 67,000031   ♪ = 60,000000

4 ♪ = 52,000008   ♪ = 67,000031

**16**

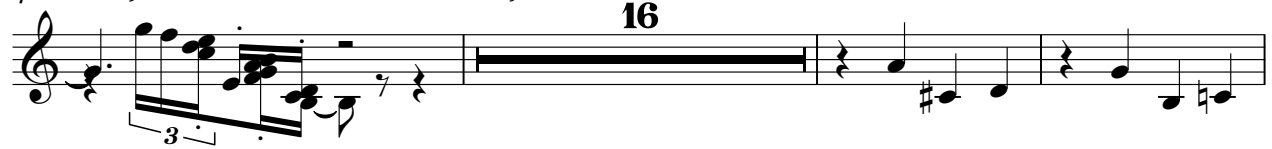

23

**30**

**13**

68

**3**

**3**

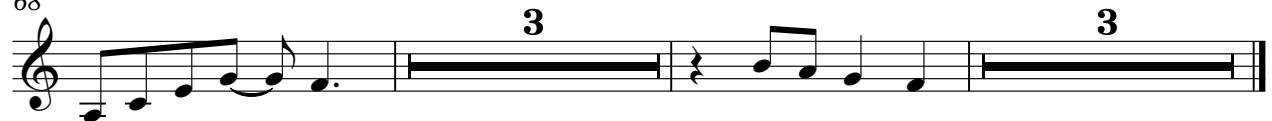

# Andersson Benny & Ulvaeus Bjorn - I Wonder

Piano

♩ = 67,000031 ♩ = 62,000061 ♩ = 67,000031 ♩ = 67,000031 ♩ = 67,000031 ♩ = 60,000000 ♩ = 52,000008

5 ♩ = 67,000031

8

12

15

19

V.S.

24

28

32

36

39

41

43

45

49

54

59

63

67

71

# Andersson Benny & Ulvaeus Bjorn - I Wonder

Bass

♩ = 67,0000312,00006167,0000312,00006167,0000310,0000652,000008    ♩ = 67,000031

6

12

18

25

31

37

43

49

56

V.S.

2

Bass

62

68

72

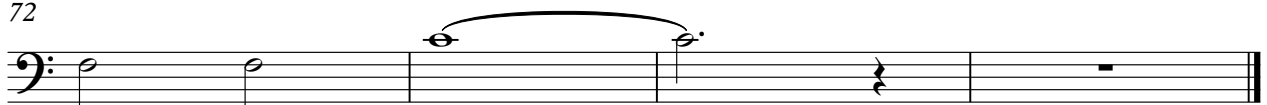

Pizacatto

Andersson Benny & Ulvaeus Bjorn - I Wonder

♩ = 67,000000 ♪ = 52,000000

16

22

28

28

53

56

19

Andersson Benny & Ulvaeus Bjorn - I Wonder

Strings

♩ = 67, 00000000000000000000 ♩ = 57, 00000000000000000000

3

10

14

16

18

23

28

32

34

## Strings

