

Andersson Benny & Ulvaeus Bjorn - I've Been Waiting For You

0.0"  
0.0:00  
MIDI conversion by MIDISCAN, MUSITEK, Ojai, California  
Unlabeled I've Been Waiting For You by Abba sequenced by Michael Boyce tinker@worldnet.att.net  
♩ = 75,000000

Melody

Drums

Guitar 1

Guitar 2

Guitar 3

Bass

Echo

Piano

Piano 2

7

Melody  
Drums  
Guitar 1  
Guitar 2  
Guitar 3  
Bass  
Piano  
Piano 2

11

Melody  
Drums  
Guitar 1  
Guitar 2  
Guitar 3  
Bass  
Piano  
Piano 2

14

Melody  
Drums  
Guitar 1  
Guitar 2  
Guitar 3  
Bass  
Piano  
Piano 2

17

Melody  
Drums  
Guitar 1  
Guitar 2  
Guitar 3  
Bass  
Piano  
Piano 2

20

Melody  
Drums  
Guitar 1  
Guitar 2  
Guitar 3  
Bass  
Piano  
Piano 2

23

Melody  
Drums  
Guitar 1  
Guitar 2  
Guitar 3  
Bass  
Echo  
Piano  
Piano 2

26

Melody  
Drums  
Guitar 1  
Guitar 2  
Guitar 3  
Bass  
Echo  
Piano  
Piano 2

This section of the score covers measures 26 to 28. The Melody line features a series of eighth and quarter notes with various accidentals. The Drums part shows a consistent rhythmic pattern with snare and tom hits. Guitars 1, 2, and 3 play complex, multi-measure chords and arpeggios. The Bass line provides a steady eighth-note accompaniment. The Echo part is mostly silent, and the Piano and Piano 2 parts provide harmonic support with chords and arpeggios.

29

Melody  
Drums  
Guitar 1  
Guitar 2  
Guitar 3  
Bass  
Piano  
Piano 2

This section of the score covers measures 29 to 31. The Melody line is mostly silent. The Drums part continues with a similar rhythmic pattern. Guitars 1, 2, and 3 play dense, multi-measure chords and arpeggios. The Bass line features a mix of eighth and quarter notes. The Piano and Piano 2 parts provide harmonic support with chords and arpeggios.

32

Melody  
Drums  
Guitar 1  
Guitar 2  
Guitar 3  
Bass  
Piano  
Piano 2

35

Melody  
Drums  
Guitar 1  
Guitar 2  
Guitar 3  
Bass  
Piano  
Piano 2

38

Melody  
Drums  
Guitar 1  
Guitar 2  
Guitar 3  
Bass  
Piano  
Piano 2

41

Melody  
Drums  
Guitar 1  
Guitar 2  
Guitar 3  
Bass  
Piano  
Piano 2

44

Melody  
Drums  
Guitar 1  
Guitar 2  
Guitar 3  
Bass  
Piano  
Piano 2

47

Melody  
Drums  
Guitar 1  
Guitar 2  
Guitar 3  
Bass  
Echo  
Piano  
Piano 2

50

Melody  
Drums  
Guitar 1  
Guitar 2  
Guitar 3  
Bass  
Piano  
Piano 2

This section of the score covers measures 50 through 53. The Melody line features a series of chords and a melodic phrase. The Drums part includes a snare drum pattern. The three Guitars play complex chordal textures, with Guitar 3 featuring a prominent tremolo effect. The Bass line provides a steady rhythmic accompaniment. The Piano and Piano 2 parts offer harmonic support with chords and arpeggiated figures.

54

Melody  
Drums  
Guitar 1  
Guitar 2  
Guitar 3  
Bass  
Echo  
Piano  
Piano 2

This section of the score covers measures 54 through 57. The Melody line continues with a more active melodic line. The Drums part features a consistent snare pattern. The Guitars maintain their complex chordal textures, with Guitar 3 still using tremolo. The Bass line continues its rhythmic accompaniment. The Echo part is currently silent. The Piano and Piano 2 parts continue to provide harmonic support.

57

Melody

Drums

Guitar 1

Guitar 2

Guitar 3

Bass

Piano

Piano 2

60

Melody

Drums

Guitar 1

Guitar 2

Guitar 3

Bass

Piano

Piano 2

63

Melody

Drums

Guitar 1

Guitar 2

Guitar 3

Bass

Echo

Piano

Piano 2

66

Melody

Drums

Guitar 1

Guitar 2

Guitar 3

Bass

Echo

Piano

Piano 2

68

Melody

Drums

Guitar 1

Guitar 2

Guitar 3

Bass

Echo

Piano

Piano2

Andersson Benny & Ulvaeus Bjorn - I've Been Waiting

Melody

$\text{♩} = 75,000000$

6

11

16

20

24

27

2

Andersson Benny & Ulvaeus Bjorn - I've Been Waiting

Drums

♩ = 75,000000

8

13

18

23

27

31

36

41

45

49

V.S.

2

# Drums

54

58

62

66

Andersson Benny & Ulvaeus Bjorn - I've Been Waiting

Guitar 1

♩ = 75,000000

9

13

16

19

22

25

29

33

36

39

V.S.

Andersson Benny & Ulvaeus Bjorn - I`Ve Been Waiting

Guitar2

♩ = 75,000000

9

13

16

19

22

25

29

32

35

38

V.S.

41

44

47

51

55

58

61

64

67

Andersson Benny & Ulvaeus Bjorn - I've Been Waiting

Guitar3

♩ = 75,000000

9

12

15

18

21

24

27

30

33

36

V.S.

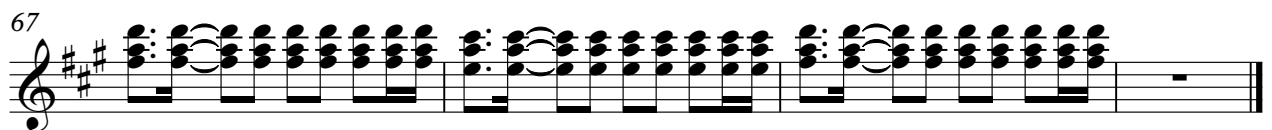
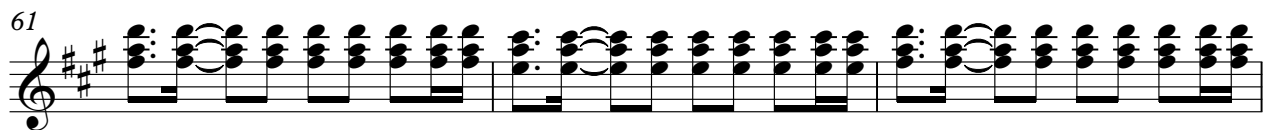

Bass

Andersson Benny & Ulvaeus Bjorn - I've Been Waiting

♩ = 75,000000

10

15

20

25

30

35

39

44

49

V.S.

54

59

64

67

Echo

Andersson Benny & Ulvaeus Bjorn - I've Been Waiting

♩ = 75,000000

24 20

47

5 10

64

2

Andersson Benny & Ulvaeus Bjorn - I've Been Waiting

Piano

♩ = 75,000000

9

16

21

26

32

39

44

49

55

V.S.

2

Piano

60

65

♩ = 75,000000

9

16

23

31

38

47

54

63

67