

Andr - Beer Barrel Polka

0.0"
1.1,00
Beer Barrel Polka - The Andrews Sisters. Kar - Bunty Pritchard Jones -
♩ = 115,000031

4

Cl.
Perc.
A. Bass
E. Pno.
Band.
Band.
Vla.

6

Cl.
Perc.
A. Bass
E. Pno.
Band.
Band.
Vla.

8

Cl.
Perc.
A. Bass
E. Pno.
Band.
Band.
Vla.

10

Cl.
Perc.
A. Bass
E. Pno.
Band.
Band.
Vla.

12

Cl.
Perc.
A. Bass
E. Pno.
Band.
Band.
Vla.

14

Cl.
Perc.
A. Bass
E. Pno.
Band.
Band.
Vla.

16

Cl.
Perc.
A. Bass
E. Pno.
Band.
Band.
Vla.

18

Cl.
Perc.
A. Bass
E. Pno.
Band.
Band.
Vla.

20

Cl.
Perc.
A. Bass
E. Pno.
Band.
Band.
Vla.

22

Cl.
Perc.
A. Bass
E. Pno.
Band.
Band.
Vla.

24

Cl.
Perc.
A. Bass
E. Pno.
Band.
Band.
Vla.

26

Cl.
Perc.
A. Bass
E. Pno.
Band.
Band.
Vla.

28

Cl. Perc. A. Bass E. Pno. Band. Band. Vla.

30

Cl. Perc. A. Bass E. Pno. Band. Band. Vla.

32

Cl.
Perc.
A. Bass
E. Pno.
Band.
Band.
Vla.

34

Cl.
Perc.
A. Bass
E. Pno.
Band.
Band.
Vla.

36

Cl.
Perc.
A. Bass
E. Pno.
Band.
Band.
Vla.

39

Cl.
Perc.
A. Bass
E. Pno.
Band.
Band.
Vla.

41

Cl.
Perc.
A. Bass
E. Pno.
Band.
Band.
Vla.

43

Cl.
Perc.
A. Bass
E. Pno.
Band.
Vla.

Andr - Beer Barrel Polka

Clarinet in B \flat

$\text{♩} = 115,000031$

5

9

13

17

21

25

29

33

36

2

Clarinet in B \flat

39

42

Andr - Beer Barrel Polka

Percussion

♩ = 115,000031

V.S.

Percussion

Percussion

42

44

Andr - Beer Barrel Polka

Acoustic Bass

♩ = 115,000031

Electric Piano

Andr - Beer Barrel Polka

♩ = 115,000031

4

7

10

13

16

V.S.

19

22

25

28

31

34

37

40

43

Andr - Beer Barrel Polka

Bandoneon

♩ = 115,000031

5

8

12

17

22

27

31

V.S.

2

Bandoneon

36

40

Bandoneon

Andr - Beer Barrel Polka

♩ = 115,000031

4

7

10

13

16

19

V.S.

22

25

28

31

34

37

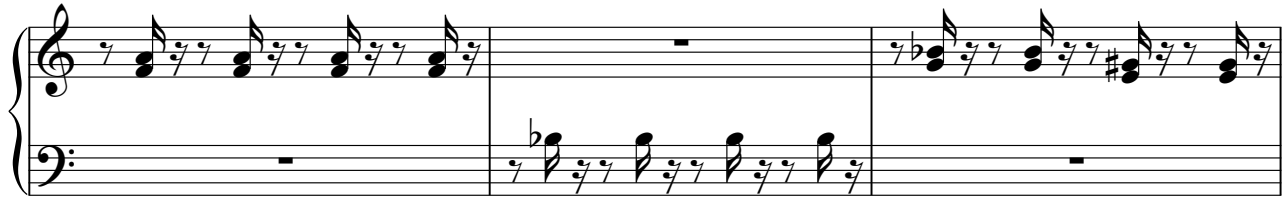

40

43

Viola

Andr - Beer Barrel Polka

♩ = 115,000031

9

15

21

27

34

41